

St. Cloud State University

The Repository at St. Cloud State

St. Cloud State Yearbooks

Yearbooks

1937

Talahi yearbook [1937]

St. Cloud State University

Follow this and additional works at: <https://repository.stcloudstate.edu/stcyrbks>

Recommended Citation

St. Cloud State University, "Talahi yearbook [1937]" (1937). *St. Cloud State Yearbooks*. 16.
<https://repository.stcloudstate.edu/stcyrbks/16>

This Book is brought to you for free and open access by the Yearbooks at The Repository at St. Cloud State. It has been accepted for inclusion in St. Cloud State Yearbooks by an authorized administrator of The Repository at St. Cloud State. For more information, please contact tdsteman@stcloudstate.edu.

TALAH

1937

DAVID L. KIEHLE LIBRARY
STATE TEACHERS COLLEGE
ST. CLOUD, MINN.

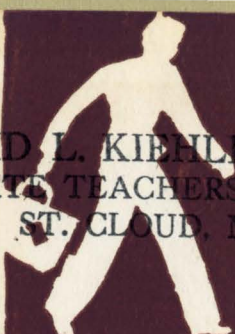

DAVID L. KIEHLE LIBRARY
STATE TEACHERS COLLEGE
ST. CLOUD, MINN.



THE

VIARELLI
STATE TEACHER COLLEGE
JAN 10 1972

TALAH

1937

COPYRIGHTED

Editor - - Mary Stewart

Business Manager - Al Skudlarek

Arch

LD

4797

.S65x

1937

Foreword

At long last the staff of the Talahi
present to you an annual that they feel life
is an accurate portrayal of student life
at the St. Cloud State Teachers College
during the year 1936-37.

110752



Dedication

To the students and faculty of the we
St. Cloud State Teachers College we we
dedicate this book.



Contents

Book I: Fall activities

Book II: Winter activities

Book III: Spring activities







JOHN R. McCRORY

IN MEMORIAM

To him who served so faithfully and so well



RESIDENT DIRECTOR

WE of the St. Cloud State Teachers, College are fortunate in having so understanding and capable a resident director as Mr. James J. Quigley. Because of the success which he has attained as a lawyer, he is able to understand the difficulties which all of us must face in launching a career.

After graduation from the University of Minnesota in 1910, Mr. Quigley began his career as traveling claim agent for the Great Northern Railway Company. In 1913 he established a practice of his own in the city of St. Cloud and was elected City Attorney for a term of office from 1915 to 1918. Later

he was elected county attorney of Stearns County for a twelve year period from 1922 to 1935. During this time the reputation which he had made for himself earned Mr. Quigley an appointment to the Board of Governors of the State Bar Association from 1928 to 1930. The present Resident Director's appointment to the Teachers College Board was made by Governor Olson in 1933. In 1933 Mr. Quigley was elected president of this board.

The understanding attitude which Mr. Quigley has shown toward the college has earned for him the appreciation of the student body.



PRESIDENT GEORGE A. SELKE, M. A.
Columbia University
President since 1927
Director of National Youth Administration for Minnesota

Administrative Officers

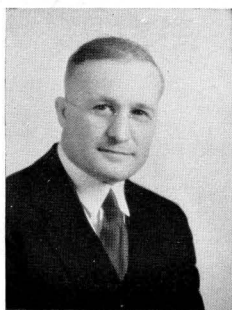

JOHN C. COCHRANE, A. M.
Dean of Men, History
University of Indiana



BETH P. GARVEY, (Mrs.) A. M.
Dean of Women, French
University of Minnesota

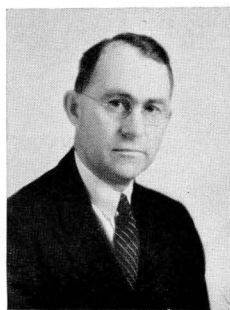

JOHN E. TALBOT, A. M.
Director of Training
Columbia University

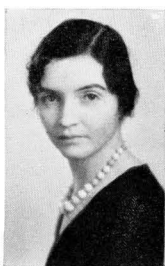

ALBERTINA C. ANDERSON, B. E.
Supervisor in Junior-High Grades
 St. Cloud State Teachers College

ESTHER ANDREASEN, B. S.
Health Education, College Nurse
 University of Minnesota

WAUNITA M. BELL, B. S.
Assistant Librarian
 University of Minnesota



CLIFFORD O. BEMIS, A. M.
Mathematics
 Columbia University

HELEN BOTTUM, A. M.
Supervisor in Primary Grades
 Columbia University

ALBERT F. BRAINARD, A. M.
Physical Education
 University of Illinois



DUDLEY S. BRAINARD, A. M.
History
 University of Wisconsin

AGNES C. BROHAUGH, A. M.
Assistant Director of Training
 Columbia University

LILLIAN M. BUDGE, A. M.
English
 University of Chicago



L. RUTH CADWELL, A. M.
Supervisor in Junior-High Grades
 University of Minnesota

BERTHA CAMP, A. M.
Supervisor in Intermediate Grades
 Columbia University

MYRL CARLSEN, A. M.
Public School Music
 Columbia University

MARIE E. CASE, M. A.
Physical Education
 Colorado State College of Education



HERBERT A. CLUGSTON, M. A.
Psychology
 University of Colorado

W. CLYDE CROXTON, PH. D.
Biological Science
 University of Illinois

AMY DALE, B. A.
English
 Macalester



FLORENCE DODD, B. A.
Children's and Reference Librarian
 University of Wisconsin

GEORGE W. FRIEDRICH, M. S.
Biological Science
 University of Wisconsin

EDITH E. GRANNIS, M. S.
Librarian
 Columbia University



ETHEL G. GRAVES
Geography
 College of Education, Colorado

HELEN A. GREIM, M. MUS.
Music
 Northwestern University

WILLIAM GRIFFIN, M. A.
English
 University of Iowa

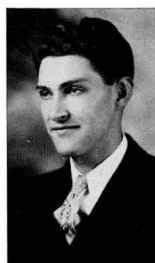

ELIZABETH E. HEBEL
Supervisor in Primary Grades
 University of Iowa

MASON A. HICKS, M. A.
Dramatics, Speech
 Northwestern University



HELEN HILL, M. A.
English
Colorado State College of Education

HELEN STEEN HULS, B. MUS.
Voice
Northwestern University

CARRIE A. HUPP, M. A.
Physical Education
Colorado State Teachers College



OSCAR J. JERDE, B. A.
Social Science
Luther College, Iowa

WARREN E. KASCH, B. A.
Athletics, Political Science
Cornell College

CHARLOTTE M. KNUDSON
Rural Education
St. Cloud, U. of Minn., U. of Chicago.



ANNA C. LARSON, M. S.
Geography
University of Chicago

EMMA S. LARSON, M. A.
Supervisor in Junior High Grades
Columbia University

MARGARET LUDWIG, M. S.
Music Supervisor
Northwestern University



GEORGE H. LYNCH, M. S.
Physical Education
University of Minnesota

MAMIE R. MARTIN, M. S.
Associate Librarian
Columbia University

RUTH MOSCRIP, M. A.
Supervisor of Intermediate Grades
University of Iowa

FRANCES NEALE, M. A.
Supervisor of Kindergarten
 University of Missouri



GRACE S. NUGENT, M. A.
Supervisor in Intermediate Grades
 University of Iowa

MABEL A. PAULL, A. M.
Assistant Director of Training
 University of Iowa

EMANUEL M. PAULU, M. A.
Supervision, Research
 University of Iowa

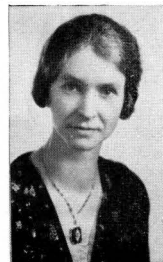

PAULINE PENNING, M. A.
Art
 Columbia University

DORA C. PERRY, M. S.
Supervisor in Junior High Grades
 Cornell University

ELISE D. PREUS, M. A.
Supervisor in Intermediate Grades
 Columbia University



EVALIN PRIBBLE, B. S.
Mathematics, English
 Columbia University

FELIX CONRAD SCHWARZ, M. A.
Supervisor of Art
 Washington University

RICHARD M. SMITH, M. A.
Elementary Education
 Colorado State College of Education



FRANCIS M. SMUDDE, B. E.
Rural Education
 St. Cloud State Teachers College

LELA STANLEY, M. A.
Supervisor in Primary Grades
 Columbia University



NORA J. SWAN, M. A.
Supervisor of Primary Grades
University of Minnesota

NELL BOYD TAYLOR, M. A.
Director of Child Welfare Department
George Washington University

ELINOR M. THOMPSON, B. S.
Supervisor in Nursery School
University of Minnesota



WESLEY B. THURMAN, M. A.
Physical Science
University of Southern California

ROLAND M. TORGERSON, M. A.
Industrial Arts
University of Minnesota

HARVEY R. WAUGH, M. A.
Music
University of Iowa



JOHN J. WEISMANN, B. A.
Industrial Arts
St. Thomas College

H. BEATRICE WILLIAMS, M. A.
Supervisor in Intermediate Grades
University of Iowa

LESLIE D. ZELENY, PH. D.
Sociology
University of Minnesota



MARY LILLESKOV
Registrar

LILLIAN LIND NEILS (Mrs.)
Accountant

ODELIA E. KOLB
Secretary to President

IRENE HELGEN
Director Lawrence Hall



MRS. BERTHA SHARP
Director Shoemaker Hall



Faculty High Lights

During the month of February President and Mrs. George A. Selke attended meetings of the American Association of Teachers Colleges in New Orleans, and visited twelve college campuses while on a tour which took them through thirteen states in southwestern parts of the United States and in Cuba. At the convention in New Orleans, President Selke presented a paper on health and recreational programs for Teachers Colleges. On the return trip from Cuba, Mr. and Mrs. Selke spent some time in Florida where they visited Miss Stella Root and Miss Ellen Ready in Fort Lauderdale, and spent some time at Miss Carrie Barden's citrus ranch at Mount Dora.

* * *

Miss Marie Case, Miss Carrie Hupp and Mr. A. F. Brainard represented the St. Cloud State Teachers College at the annual meeting of the Central District Physical Education Association held in Denver, Colorado from March thirty-first to April third.

* * *

The director of "Rumpelstiltskin", an operetta for juveniles, was Miss Margaret Ludwig, supervisor of music in the Riverview Training School. The production was presented by the fifth, sixth, seventh, eighth and

ninth grades in the college auditorium, February nineteenth.

* * *

Mrs. Beth Garvey, dean of women, attended the National Personnel and Guidance Convention in New Orleans, Louisiana.

* * *

An article by Miss Helen Bottum was published in the Teacher's Edition of the February *Child Life Magazine*. It concerned an attempt by the second grade of the training school to make a magazine of their own.

* * *

Two of the year's outstanding musical performances at the college were conducted by Mr. Harvey Waugh. One was a concert given by the College Symphonic Orchestra February twenty-second and the other the annual Christmas program, which is held every year during the Yule Tide season.

* * *

Miss Myrl Carlsen and Miss Pauline Penning received mention in the December *N. E. A. Journal* on the Christmas Play "The Old, Old Story" of which they were co-authors.

After touring some of the European countries during the summer and fall of nineteen thirty-six, Dr. L. D. Zeleny, sociology instructor, returned to his work at the college with much interesting information on the conditions prevailing in Europe. He made detailed studies concerning the social, economic and political situations in England, Russia, Germany, and France. Other countries which he visited were Sweden, Denmark, Finland, Greece, Switzerland, and Italy.

Dr. Zeleny's textbook, *Sociology*, was published this winter.

* * *

Miss Esther Andreason, after seven years of service in this college left to take a position as supervisor of public health in Duluth, her home city. Taking Miss Andreasons' position is Miss Erma Burgess.

* * *

Miss Irene Helgen, formerly dean of girls at the Stillwater High School has taken Miss Ellen Ready's position as matron at Lawrence Hall.

* * *

As Mr. Alf Harbo has taken a year's leave. Miss Margaret Ludwig is now supervisor of music in the training school.

* * *

Mr. Mason Hicks, new dramatics instructor, has replaced Miss Ainslee Harris, who has accepted an honorary speech scholarship at the University of Wisconsin. Mr. Hicks has directed three plays this year, *Lady of Letters*, *The Three Cornered Moon* and *Rain From Heaven*.

* * *

Mr. Roland M. Torgerson has taken over the supervision of the industrial arts department.

* * *

Several of the instructors of the St. Cloud State Teachers College are at present working toward their doctors degree. They are: Richard Smith, University of Minnesota; Herbert Clugston, University of Minnesota;

E. M. Paulu, Colorado State College of Education; Clifford O. Bemis, Columbia; William Griffin, University of Iowa.

* * *

Miss Nell Boyd Taylor is the author of three publications, *Playthings for Different Ages*, *Programs for Parents* and her latest, *A Bibliography on Child Development*.

* * *

Mr. Herbert Clugston plans to go to Boulder, Colorado the first of September to continue work on his Ph. D. at the University of Colorado. As he has been granted a twelve month leave of absence from the St. Cloud State Teachers College, he hopes to complete as many of the requirements as possible necessary to secure the degree. While at the University, Mr. Clugston intends to finish the book, "Methods of Research in Education and Psychology", which he is writing in collaboration with Dr. Robert A. Davis. Mr. Clugston has received a scholarship in the college of education for the year. At the time of the termination of his leave of absence, he expects to return to the St. Cloud State Teachers College to continue teaching in the educational department.

* * *

Miss Lillian Lind, accountant at the St. Cloud State Teachers College for several years, was married during Easter vacation to Mr. Theodore F. Neils, an attorney. Mrs. Neils will continue her work at the college until someone is found to fill her position.

* * *

"Names in the Winter's Tale" was written by Mr. William Griffin for the London Times Literary Supplement. The article published raised the question of why Shakespeare in his play changed the names of the two kings in the "Winter's Tale". This study was made as a result of his work on his doctor's thesis for his Ph. D. in the University of Iowa. Mr. Griffin has also written other articles for the London review.

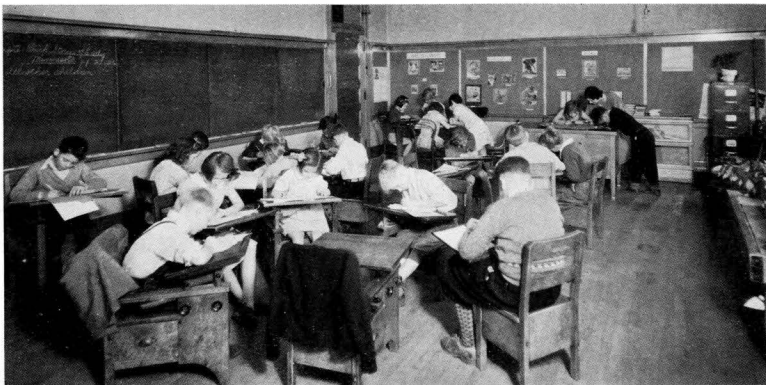

SOCIAL STUDIES CLASS

RIVERVIEW

RIVERVIEW, the campus training school, may well be called the center of the Saint Cloud State Teachers College, for it is here that students are given an opportunity to make practical the knowledges and technics about teaching which they have acquired from their college courses. Here they may try their skill at the vocation they have chosen to follow. Student teaching is an experience keenly anticipated by those eager to give their best to the profession. The almost ideal educational plan at Riverview provides goals toward which future teachers may strive in handling their own classes.

So that every student at Saint Cloud Teachers College may have thirty-six weeks of teaching before his graduation from the degree course, provision is made for some student teaching in the Saint Cloud Public Schools. This arrangement by which students are able to work in two school systems makes for a broader and more varied experience in teaching than would otherwise be possible.

At Riverview is offered a program more rich and meaningful than that provided in the average elementary and junior high school curriculum. Some of the class projects carried out in social studies at the laboratory school give a good illustration of how sub-

jects may be presented in a life-like manner.

In their study of farm life, the first grade children were actually taken into the country to visit a farm. They saw how animals were cared for and crops grown. To many of the children who were unacquainted with country life, a whole new experience was opened, and to all the unit of work became more vivid. As a result of their visit the first grade built their own model farm on their class room floor.

Community life was studied by the second grade. The post office, the fire department, and other community institutions were visited. Later the children constructed a miniature post office, and carried out the activities of the post men and fire men in their play.

The tanning of a deer skin and the making of pottery just as the Indians would have made them was carried out by the third grade children in connection with their study of Indian history.

As an outgrowth of their study of Denmark the sixth grade gave an assembly in which they demonstrated the functioning of a Danish cooperative society. A study of early civilizations in history suggested the making of clay tablets in the manner of the ancient Babylonians.

In junior high school science a community health project was carried out during which,



RIVERVIEW ORCHESTRA

RIVERVIEW

places of direct interest to the problem were visited. A very practical unit of work on child care was undertaken by the junior high school girls with the cooperation of the school nurse. Meanwhile, the boys were instructed in administering first aid.

Close cooperation between the science departments of the college and Riverview makes possible at the training school an unusually rich and varied science program.

For the work in geography a variety of materials including curios, maps, graphs, pictures and literature are used. Related materials are used at appropriate places. The first aim in geography in beginning junior high is to discover the limitations and the possibilities of the children and to give corresponding work. The general objective of geography as taught at Riverview is to help make better adjustments.

A great deal of incentive is provided for English composition by the production of a school newspaper, "Riverview Currents". This piece of work is undertaken by the fifth and sixth grades once or twice a year. In preparation for putting out their newspaper the children study some of the elements of journalism and make an examination of daily papers to find what kinds of news are included. Their paper includes stories of general school

news, some short stories, poems, personal experiences, editorials, and an interview. All grades do some work on the paper, and every one in the sixth grade contributes something. The newspaper project is the best possible means of interesting pupils to whom composition does not appeal, and of bringing out the abilities of those who are talented.

To teach children something of the beauty of sound and to develop a sense of rhythm, a relatively new venture has been undertaken at the training school—the organization of a verse speaking choir. The objective of the choir is primarily enjoyment, but natural outcomes are improved speaking quality, better enunciation and articulation. The regular program given by the choir in the spring included "Hiawatha", adapted as a choric drama by Agnes Curren Hamm, and part one of Vachel Lindsay's "The Congo".

Often class work at Riverview leads to the presentation of assembly programs so that the school may learn what different work grades have been doing. Whenever the general college program at convocation is of interest to the children they are invited to attend. Thus they saw moving pictures of the Pinchot South Sea Expedition and heard an illustrated talk on deep sea diving and sea life. Entertainment is sometimes provided



"RUMPELSTILTSKIN"

RIVERVIEW

for the Riverview children alone, as when an animal show was brought to the school last winter.

Dramatic work at Riverview is not always reserved for special audiences. While working on the unfriendly feeling that had developed between the Colonies and England before the Revolutionary War, the seventh grade dramatized in their class room the three stamp act meetings. At another time they presented in dramatic form the contribution of George Rogers Clark in gaining the Northwest Territory for the United States.

Athletics at Riverview for both boys and girls include stunts, rhythm, sports tournaments, tumbling, and from the fifth grade on, a regular program of swimming. During the winter the children have the privilege of using the college toboggan slide and skating rink. The regular boys' basketball team composed of ten junior high school boys played the junior high school teams of Sauk Rapids, Waite Park, and Clear Lake.

One of the outstanding extra-curricular activities offered is participation in the school orchestra. This organization has grown to include twenty-four members, and is now beginning to purchase its own instruments. With its student director, Mr. Ralph Holter, the group made several public appearances

through the year. A Christmas program was given, a concert for the P. T. A., a spring concert in May, and a program at the ninth grade graduation. In addition the group went to hear the Minneapolis Symphony Orchestra in Minneapolis. This trip will probably become an annual event for the organization.

Creative music is encouraged throughout the grades. Several songs based on original poems have been composed by the Riverview children this year, one of which was printed in the College Chronicle with words and music. In addition to regular class work small ensemble groups have been developed in the fifth and sixth grades and the junior high. Next fall the combined choruses expect to give the cantata, "Legend of Sleepy Hollow" by Wilson.

Dramatic productions at the training school for the year included beautiful Christmas tableaux, a production of the well-loved children's operetta, "Rumpelstiltskin", and a presentation of the play "The Toymaker of Nuremberg" by Austin Strong, given by the ninth grade. All these productions were examples of the excellent kind of work that is being done in the campus training school.

At Riverview it is possible to give a school program that is unusually well balanced and in keeping with modern trends of education, for not only are the physical facilities at the college outstanding, but in charge of the school is a staff of supervisors expertly trained in education.



THE NURSERY PLAY ROOM

The Nursery School

IT was a happy time for the Nursery School when in October of this year it opened its doors again to the twenty little tots waiting for admission.

Through the many months following the fire the school was closed. In August a new location was found at 398 Third Avenue South, and on October fifth Open House was held. Parents, college faculty, and other interested members of the community were invited and tea was served.

The room shown in the picture is the main playroom of the new home.

As an integral part of the Department of Child Welfare, the Nursery School works in close cooperation with the other departments of the college. Its purpose is to provide an educational center for children from two to four and a half years of age, to carry on a program in parent education, and to provide observation and participation for college students enrolled in the courses in child psychology and child training. Students in other courses use the Nursery School as an observation center.

Each year since its establishment in 1929 the school has had a waiting list of applicants from which the children have been selected largely in order of application. The children come from all sections of the city.

The staff of the Nursery School consists of a director, Miss Nell Boyd Taylor; a super-

visor, Miss Elinor Thompson; student assistants; and a cook. The college nurse gives her services when needed.

The Nursery School is open each week, exclusive of holidays, from Monday through Friday, with daily sessions from 8:45 A. M. to 3:30 P. M. Upon arrival in the morning each child is inspected for infectious or contagious disease, and the parent who brings the child reports any unusual incident or illness that has occurred since the child left school the day before.

After morning inspection comes play outdoors on the slide, climbing apparatus, and swings; and indoors with dolls, trains, blocks, kiddy-kars, crayons, paints, and other play materials.

Then a glass of orange juice with cod liver oil—each child waiting for his turn.

Stories, rhythms, songs . . . all about Fairyland, Little Miss Muffet and Bo-Peep, always make a good showing.

Then comes the preparation for dinner. Everyone gets cleaned up and the younger children take a short rest.

Dinner . . . always a pleasant occasion . . . the vitamins and the rest of the diet are duly respected.

Dinner over . . . twenty little faces and twenty pairs of hands are washed. That's always a big job.

After that a nice long nap for all.

Then, an afternoon lunch . . . another play period . . . and dismissal . . . "Goodbye Miss Thompson".



WOMEN'S LOUNGE ROOM

The Women's Lounge

AT the instigation of the Women's Self-Government Association and with the financial promotion of the college Works Progress Administration program, hopes for a feminine lounging room at the college were realized this year in the creation of the Women's Lounge.

The room was decorated according to the practical plans of a W. S. G. A. planning committee and by an art committee headed by Miss Pauline Penning, art supervisor. Modernistic chairs, tables, screens, waste baskets, book cases, and couches of Art Club design, have made it possible for the women of the college to study, read, and chat in an informal and pleasant atmosphere. An indirect lighting arrangement has aided in giving the room a restful appearance. The Venetian blinds aid much in making the room private and yet light at all times.

Contributions from the 1935-36 senior graduating class and from the seven women's societies as well as money earned by the W. S. G. A. Board through selling candy at basketball games have made possible such additions as parlor ferns, table covers, automatic-starting electric clock, and a prescribed indirect lighting floor lamp.

Besides providing comfort for those who are mentally fatigued, some use the room for

reading. Using this room for study only is discouraged. Plans are being made to provide a catalogued library of books for the use of the women. This will be made possible through the loaning of books to the lounge by Miss Helen Hill and Mrs. Beth Garvey of the faculty.

Another feature of the room is the student hostess that is present in the lounge during each class period of the day and during the noon hour. These hostesses have aided in establishing intimate and friendly associations. Florence Schaum, as lounge and hostess chairman, has efficiently carried out this program. She has been assisted by the following girls who have served for six weeks periods during the year: Alice Cary, Arlene Walker, Jule Christopherson, Florence Avery, Barbara Theisen, Vera Lacher, Wanda Christopherson, Marion Strand, Vivian Lang, Eunice DeLay, Donata Fleming, Lois Wirtanen, Jane Trevarrow, Marjorie Broderick, Helen Curry, Mary Hamilton, Flora Cochran, Sylvia Johnson, Joyce Halgren, Hazel McClintick, and Georgine Johnson. The Board plans to continue this service during the summer session under the direction of Lois Zittleman, during the first session, and Helen Curry, during the second session. It is predicted that the lounge will be one of the most popular places on the campus.

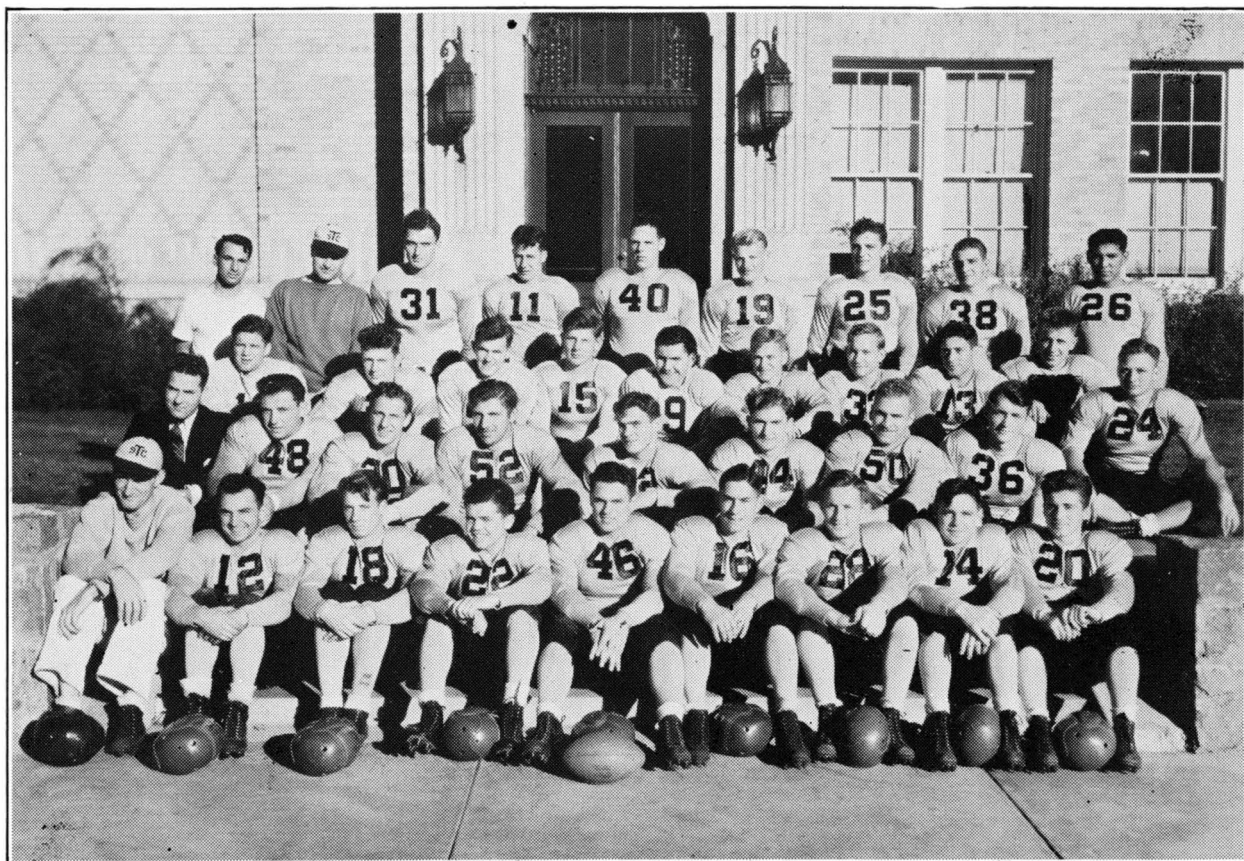

Fourth Row—Assistant Coach Edward Ccletti, Coach Warren Kasch, Hawksford, LeDoux, Fall, Freed, Gerzin, Avery, Rock.

Third Row—McGovern, Erickson, Bailey, Schrom, Bourelle, Jacobs, Pagenkopf, O'Malley, Kottke.

Second Row—Olson (trainer), Captain Debolock, Champá, Beseman, Miller, Rengel, Olson, Baron, Potthoff.

First Row—Beckman (trainer), Perpich, Armstrong, George, Johnstone, Saunders, Lang, Curran, Rukavina.

Football Season

THE tale of an uncrossed goal-line! That in brief, is the story of the nineteen thirty-six football season; the story of the greatest team in the history of the St. Cloud Teachers College. Coach of the Red and Black for the second year, Warren Kasch took his forty candidates, including nine lettermen, to a secluded practice site on the T. C. islands, hatched the plot to capture the W. S. T. C. championship, and placed an invincible team on the gridiron. The Kasch machine made a perfect record by not only winning every conference game but by holding the opposing elevens scoreless in four thrill-packed tussles.

Three pre-season scrimmages shaped the Peds for their conference grind. Two of these were impressive victories over State College

teams—a 12-0 victory over the Macalester gridders and a 20-0 win over Hamline University.

In the last practice tilt, Captain Debolock and Jay Johnstone led the team to an apparent 7-0 victory over the Eau Clair Teachers. with only a few minutes of play remaining, the Wisconsin team managed to complete a forward pass over the heads of the T. C. reserves, ending the game in a 7-7 deadlock.

The Kaschmen opened their conference season on October tenth, by invading the camp of the strong Duluth team. Spurred by the plunging Debolock, the smaller T. C. underdogs smashed through the heavy Bulldog line to score a single winning touchdown. St. Cloud's 7-0 victory spoiled the Duluth

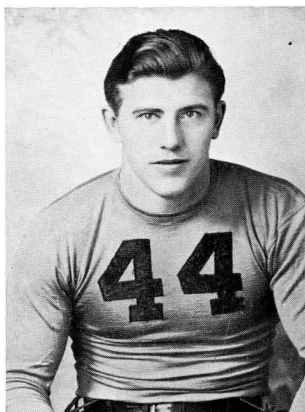

OTTO BESEMAN
1937 Co-captain Elect
All-Conference Tackle



JAY JOHNSTONE
1937 Co-captain Elect

homecoming and gave the Kaschmen an auspicious start toward the conference title.

Rigged out in flashy gold and black uniforms, the undefeated Peds lined up for the colorful homecoming game against the Bemidji Beavers. In a stormy game, symbolic of the brilliance and emotional glamour of the "Storm Bemidji" homecoming theme, the Green and White title threat held the heavier and faster T. C. Eleven to a single touchdown. Always playing a heads-up game, the Red and Black forward wall smashed down the opposing ball carriers and cleared the path for a tense victory.

Winona next met defeat at the hands of the penant-mad Peds on October twenty-third. Opening their entire series of power, speed, and strategy plays, the Kaschmen rolled up a twenty-one point total over the dazed Purple and White. Curran hot-footed it forty-five yards for the first touchdown; Johnstone sprinted eighty one yards for the second, and Debolock added the third score by nipping open the Winona line. The T. C. goal line was still uncrossed.

In their unforgettable finale on October thirty-first, the Peds, met and defeated Moorhead College, the nineteen thirty-five co-champs. Entering the game with a clean slate, the Dragons boasted of the strongest

offense in the conference, while the Peds uncrossed goal line testified their defensive power. The bruising battle which resulted was another T. C. victory, and it marked the first shut-out for the Northern eleven. Captain Debolock set the stage for his team's lone score by punting the Dragons into "Coffin Corner". Here, a blocked punt gave the ball to the Red and Black, who sent fullback Debolock over the zero stripe. As in every game, helmetless Buck Beseman lionized the tackling duties, breaking up Moorhead's offensive threats by nailing the ball carriers behind the line of scrimmage.

The Moorhead game marked the culmination of a perfect season: a conference record showing a total of forty points scored by the Teacher's eleven against their opponents and an uncashed goal line with no defeats and no tie games. The work of Coach Kasch and his assistant, Ed. Colletti, with a great football squad brought the undisputed championship to the Teachers College. Four of the outstanding players were honored by receiving positions on the first all-conference team.

They are as follows: John Debolock at fullback, Bernard Olson at guard, Otto Beseman at tackle and Fay Lang at end. For Buck, this was a repetition of his nineteen thirty-five honors; for Olson and Lang, the

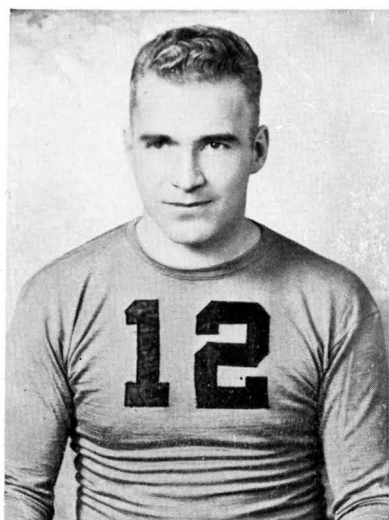

BERNARD OLSON
All-Conference Guard



JOHN DEBOLOCK
All-Conference Fullback
1936 Captain



FAY LANG
All-Conference End

distinction came for their first season's work on the Ped eleven.

In reviewing the football prospects for the coming season, Coach Kasch stressed the fact that the brilliant record of last season must be disregarded and attention centered upon building up an entirely new team. The Kaschmen will start the 1937 season with three all-conference men in the lineup: "Buck" Beseman of Swanville, tackle; John Debolock of Aurora, fullback; and Bernard Olson of Two Harbors, guard. However, the loss of nine seniors of last year's title winning machine will necessitate intensive drilling for replacements. Outstanding graduates who are lost to the Red and Black include Fay Lang of Alexandria, all conference end; Richard Winter, St. Cloud; Tom Perpich, Crosby, George Saunders, St. Cloud; Joe Smith, Princeton; John Rengel, St. Cloud; John Curran, Norwood; Lloyd Bredin, Muskegon Heights, Michigan; and Clarence Hawkford, New Richland, Wisconsin.

At the annual football banquet on December 21, Otto "Buck" Beseman and Jay Johnstone were proclaimed the co-captains of the 1937 Ped gridiron squad. Johnstone, the regular left half on the undefeated T. C. aggregation, easily gained a position on the mythical all-conference second team and will do his share to head the offensive drives from the backfield. Teamed with him is co-captain Beseman, twice all-conference tackle, whose

smashing defensive work as well as his aid in opening the way for T. C. touchdowns will again be the foundation for another great team. Another line bulwark is Howard George, an equally good offensive and defensive center, who gained a berth on the N. T. C. A. C. alternate football team. Other lettermen who will comprise the squad next season are: Ludwig Champa of Chisholm, guard; Louis Erickson of Ironton, guard; Harold Jacobs of St. Cloud, quarterback; Willard Kottke of North St. Paul, end; Walter Miller of Sauk Rapids, end; Marvin Potthoff of St. Cloud, end; Joe Odanovich of Crosby, end; Casper Rock of Cass Lake, guard; and Frank Rukavina of Chisholm, quarterback. Several veteran members of the 1936 squad who will be eligible for conference competition include Wayne Bailey, quarterback; John Schrom, halfback; Burton Bourelle, tackle; Al Pagenkopf, halfback; Edward O'Malley, halfback; Ira Baron, end.

The football schedule calls for seven games, five of which will be played here. Opening the season is a home game with the Eau Claire Peds. Then follows the first conference game, Duluth being the opponents. A short trip to Bemidji for another regular tilt and then the big homecoming game with Winona. The last conference match is at Moorhead T. C. Two post-season games—one with Hibbing and the other with St. John's—will conclude the schedule.

FALL CALENDAR

SEPTEMBER

7. School opens. "Everybody happy?"
8. Big Sisters get little sisters.
9. When will work begin? (Not that we care.)
10. Work begins.
13. Forty football players turn out for practice. Championship hopes run high.
14. Beginning of the "War of the Green Caps". Threatens to surpass Spanish Revolution.
17. "War" still continuing unabated. Fatalities negligible.
19. Peds defeat Macalester, 12-0. So far so good.
20. "War of the Green Caps" abating. Some talk of peace settlement. Upper classmen remain adamant.
23. Voters Club has tea in Social Room. No political arguments reported.
25. "We must uphold the traditions of our organization," declare Rangers at their first meeting.
26. Big stuff at the Frat House. Bigger stuff down at Hamline where our footballers defeat Hamline 20-0.
28. "War of the Green Caps" apparently settled.

OCTOBER

1. Boy takes girl to hear Kryl Symphonic Orchestra.
2. Partners' aces trumped with abandon at Eastman Hall.
3. Peds meet match at Eau Claire, 7-7. Non-conference, so no sleep lost.
9. Yo-Hi's hold heap big Pow-Wow on islands. No men allowed.
10. This thing is getting to be a habit. St. Cloud—7; Duluth Teachers—0. First Conference game.
12. We see our first Englishman. Lord Marley urges the "peace front".
13. Presenting the new women's lounge. Men all green with envy.
16. Red Letter Day. Homecoming all day. Everybody does everything except study. Our theme, "Flying Clouds". "Storm Bemidji" our battle cry. Pep-fest; big bon-fire.
17. More Homecoming. Great activity behind "Old Main". Parade. Lawrence Hall wins homecoming awards on float and decorations, Shoemaker wins Sir Pep. Kasch's men come across with 7-0 victory over Bemidji to make it a perfect day.

23. St. Cloud—21; Winona—0. At Winona.
24. More aces trumped at Eastman Hall. Scoop—Marva Maxwell elected secretary of Minnesota College Press Association.
26. Sue Hating's Marionettes take us back to Sherwood Forest.
27. W. A. A. Play Night. Girls cavort in intra-mural sports.
31. Peds give Moorhead lesson in the game of football, 6-0.

NOVEMBER

2. Roosevelt carries St. Cloud Teachers College by large margin.
5. No school. M. E. A. Hooray!
6. Ditto! Ditto! Ditto!
7. Students cheated of opportunity to see T. C. trounce Mankato. Early winter sets in.
- 9-10-11. Youth Conference holds meetings.
11. Y. W. C. A. novices ride the goat. No men present.
12. Girls treated to grand spectacle of male pulchritude—Ted Shawn dancers.
13. More cards shuffled at Eastman Hall.
14. Al Sirats swing a mean party in the Social Room.
16. Freshmen elect officers.
17. Big night. Social occasion. Blackfriars present "Lady of Letters".
19. Mr. Harvey Waugh presents recital in auditorium.
20. Students drink tea with faculty at Lawrence Hall while Coach Kasch gets basketball team started over at Eastman Hall.
21. All-conference honors awarded to John Debolock, Otto "Buck" Beseman, Fay Lang, and Bernard Olson. The occasion is celebrated by college dance at Eastman.
25. Dr. Zeleny returns from his European trip. Also—the fall quarter ends.
- 26-29. Whoops! Thanksgiving vacation!



3-N-1-E





Top Row—A. Lobas, R. Winter, J. Benson, E. LaMuth, L. Haugen, L. Erickson, J. Whiting, F. Wold.
Second Row—M. Maxwell, A. Skudlarek, Mrs. Beth Porter Garvey, J. Odanovich, J. Robb, M. Stewart, Mr. John
Cochrane Sr., W. Christopherson.
First Row—R. Freund, M. Biorn, M. Erickson, T. Allegrezza, L. Sarff, A. Nolan, P. Bixby.

Student Council

President.....	<i>Tore Allegrezza</i>
Vice President.....	<i>Alice Nolan</i>
Secretary.....	<i>Mary Stewart</i>
Treasurer.....	<i>John Bensen</i>
Advisers.....	<i>Mrs. Garvey, Mr. Cochrane</i>

IN the second year of its reorganization the Student Council of the St. Cloud State Teachers College has brought more centralized control and greater efficiency in action to student government.

Mary Stewart's orientation committee successfully opened the business of the council. This committee inaugurated an identification program for freshmen by requiring the wearing of caps and badges.

Homecoming, directed by John Bensen, was the second successful undertaking of the council. Lorna Sarff, as decorations chairman of the council, successfully converted the school bus into a dirigible, "The Flying Cloud", symbol of progress and the theme of the 1936 homecoming. The publicity committee, headed by Marva Maxwell, secured extensive publicity for this event.

Tore Allegrezza, president of the council, was elected delegate to the N. S. F. A. convention in New York city. To this body Mr. Allegrezza carried the report of the close organization existing between the council and its various sectional boards. From the con-

vention he brought many suggestions—on three of which the group has spent much work and investigation—the organization of a student court, publication of a student handbook, and a plan for a partially student-controlled activity fee.

All other members of the council have worked their respective committees to make this a successful year. Alec Lobas has been in charge of social activities; Wanda Christopherson, organizations; Mildred Biorn, point system; Edward LaMuth, entertainments; Leif Hougen, curriculum; Freeman Wold, student welfare; Raymond Freund, campus planning; Joe Odanovich, athletics; Al Skudlarek, library. Other members included Mabel Erickson, representing the governing board, and Fay Lang, the fraternity board.

The executive board acted as a medium between the council and the administration. This board was made up of the officers of the council and Paul Bixby, senior class, Julius Whiting, junior class, Louis Erickson, sophomore class, and James Robb, freshman class.



Top Row—E. Kaufert, D. Rundquist, F. Gudridge, C. Hawksford, R. Winkleman, E. Grove, A. Kempton, F. Wold.
 Third Row—R. Stumvoll, M. Sonstegard, A. Nolan, B. Popovich, A. Lobas, M. Strobel, A. Runchey,
 W. Christopherson, T. Shiffer.
 Second Row—M. J. Stevenson, E. Kirkpatrick, V. Grovender, L. Rupp, A. Skudlarek, M. Stewart, Mr. R. Smith,
 M. Maxwell, N. Sarff, R. Meinz.
 First Row—P. Johnson, W. Sather, M. Erickson, J. Robb, J. Christopherson, L. Sarff, R. Heimerl, M. Ahles,
 L. Thomey.

The Talahi

EDITORIAL STAFF

Editor-in-chief.....	Mary Stewart
Associate editor.....	Clarence Hawksford
Art editor.....	Boyanna Popovich
Copy editor.....	Mary Jane Stevenson
Faculty and Administration.....	Lorraine Thomey, Marien Strobel
Senior class.....	Lorna Sarff
Junior class.....	Mary Ahles, Ramon Hiemerl
Sophomore class.....	Jule Christopherson
Freshman class.....	Wanda Christopherson, James Robb
Organizations.....	Norma Sarff, Ewart Grove, Marva Maxwell, Mabel Erickson, Ramon Hiemerl
Women's Athletics.....	Alice Nolan, Phyllis Johnson
Men's Athletics.....	Roman Winkleman, Richard Mienz
Features.....	Viola Grovender, Emil Berger, Theodore Shiffer, Alec Lobas, Ervin Kirkpatrick
Photography.....	Raymond Stumvoll, Willard Sather, Joseph Spies
Art staff.....	Anne Marie Runchey, Mildred Croxton

BUSINESS STAFF

Business manager.....	Al Skudlarek
Senior sales manager.....	Emil Kaufert
Junior sales manager.....	Anabel Paine
Sophomore sales manager.....	Al Kempton
Freshman sales manager.....	Lucile Rupp
Office manager.....	Donald Rundquist
Advertising manager.....	Manford Sonstegaard
Advisers.....	Miss Budge, Miss Penning, Mr. Smith



Top Row—M. Strobel, P. Saboe, R. Meinz, E. Heiner, A. Harren, L. Zittleman, F. Avery, J. Spies, J. Christopherson, M. Sonstegard, G. Hovey, N. Sarff, H. Johnson.
 Third Row—J. Halstead, D. Rundquist, M. J. Stevenson, W. Craig, R. Haehn, L. Kallin, W. Christopherson, A. Nolan, D. Booker, H. Burns, J. Wentworth, E. O'Malley, I. Sarff, H. Pedersen.
 Second Row—L. Thomey, E. Stanger, D. Morstad, R. Beste, A. Lobas, J. Odanovich, M. Maxwell, R. Winkelman, R. Helmerl, V. Nelson, E. Kirkpatrick, B. Goehrs.
 First Row—E. Berger, V. Grovender, O. Nuland, M. Erickson, H. Hill, R. Smith, A. Dale, L. Sarff, J. Robb, D. Eveslage, D. Footner.

College Chronicle

Editor-in-chief.....*Marva Maxwell*

Business Manager.....*Howard Johnson*

THE College Chronicle presents a bi-monthly picture of campus life, is an exponent of high journalist principles and is the college advertising medium.

The editorial staff organized the governing editorial principles which regulate the controversial campus questions as presented by the Chronicle. Miss Helen Hill, Miss Amy Dale, and Mr. Richard Smith, acting advisors, gave suggestions, criticisms and loyal support to the workers on the staff.

Meetings were held regularly every second and fourth Monday of the month throughout the year. Journalistic talks and instructions were the general work of the meetings.

The Minnesota College Press Convention at Northfield was attended by Marva Maxwell editor, and Richard Meinz, sports editor. Marva Maxwell, who directed the activities

of the well-organized staff, was elected secretary of the M. C. P. A. As a member of the M. C. P. A. the Chronicle will be host at the 1937 Convention in St. Cloud together with the news staff of St. Benedict's and St. Johns Colleges.

Howard Johnson, heading the business staff, aided by Viola Nelson, advertising manager, and Wanda Christopherson, circulation manager, worked with their assistants in making the Chronicle a possible publication.

Alice Nolan, news editor for the entire year, directed her reporters along their continuous road searching for news.

Deadlines, interviews, assignments, meetings all demand that a great many workers spend time and effort to give the students, alumni, and faculty a current summary of life on the St. Cloud Teachers College campus.



Standing—Mr. Waugh, Schultheis, Kapphahn, Rowe, Krause, Larson, Mr. Schultz.
 Third Row—Saunders, Locke, Meyer, Frost, Guiang, Heinzl, Erickson, Hanson, Smith, Woestehoff, Bouelle,
 Lehtonen, Holter, Bouelle, Walstead.
 Second Row—Bohm, Weaver, Fleming, Hulteen, Severson, Wentworth, Johnson, Cameron, Harron, Nelson, Sand,
 Whitinger, Conner, Regis.
 First Row—E. Johnson, Knutson, Hलगren, R. Schultheis, Diedrich, Parlova.

College Symphonic Band

President.....	<i>Edwin Johnson</i>
Vice President.....	<i>Arnold Woestehoff</i>
Secretary-Treasurer.....	<i>Betty Weaver</i>
Manager and Librarian.....	<i>Julius Whitinger</i>

UNDER the guidance of a new director the college Symphonic Band has achieved noteworthy prominence among the organizations on the campus. Mr. Hartley Schultz, whose first year as director of this group has been an exceedingly successful one, sought during the year not only to produce a fine musical organization, but also to make the college student-body band-conscious. That the new director and his band succeeded admirably was attested by the popularity of the organization during the fall and winter sports seasons, and by the enthusiasm with which the several formal concerts were received. Among the most noteworthy accomplishments of this group during the fall quarter were the marching demonstrations staged for homecoming and for the various football

games played at the J. C. Brown field.

At an early concert the band presented a program of symphonic music, including a modern composition in the jazz idiom which was enthusiastically received. Later concerts during the year included an off-campus appearance sponsored by the St. Cloud Public Schools which added to the prestige of the ensemble. Among the spring appearances were a number of open-air concerts on the campus.

Aside from its contributions to the college entertainment program, the college band serves as an indispensable part of the music department, and provides an opportunity for music students to gain valuable experience in the performance and appreciation of fine music literature.

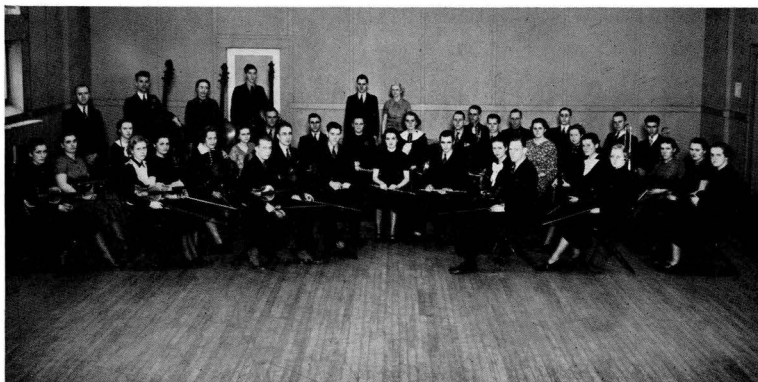

Standing—Mr. Waugh, Mr. Schultz, A. Schultheis, Kapphahn, Whiting, Larsen.
 Third Row—R. Schultheis, Frost, Walstead, Hanson, Heinzel, Sand, Nelson, Regis, Carlson, Egerstrom, Anderson.
 Second Row—Barg, Lehtonen, E. Larson, Cameron, Johnson, Bohm, Weaver, Fleming, Meinz, Severson,
 Christopherson, Fleming, DeLay, Burman.
 First Row—Holter, Woestehoff, Knutson, Diedrich, Parlova, Dodge.

College Symphony Orchestra

President.....	<i>Betty Weaver</i>
Secretary-Treasurer.....	<i>Evelyn Larsen</i>
Librarian.....	<i>George Regis</i>

UNDER the baton of its new conductor, Mr. Harvey Waugh, the college symphony orchestra is fulfilling in no small way the promise it showed in its first concert of the season.

The orchestra, of representative symphonic instrumentation, made its first public appearance of the year in a concert only three weeks after the opening of the fall quarter. Its reception was such that plans for future concerts were made and music for programs selected. Persistent rehearsals followed, and many a practice period was devoted to acquiring the polish of fine musical expression. Subsequent concerts displayed that the recognition the orchestra has been achieving as one of the outstanding college musical organizations is well merited.

An attempt was made to present something different in the type of musical pro-

grams, and for this reason compositions in a modern vein illustrating "jazz" in its concert form were featured in a number of the regular appearances of the group. *A Study in Blue* by Savino, in which Betty Weaver appeared as piano soloist, was of this type.

Among the highlights of the past season were the solo appearances of Miss Weaver and Winifred Chute. A short concert tour early in the spring took the orchestra to Alexandria, Osakis, and Sauk Centre. The three concerts were played in one day to three appreciative audiences. Miss Chute's playing of a Schumann concerto was the feature of the formal spring concert.

One of the objectives of the orchestra is to provide an opportunity for music majors and other advanced musical students to study and perform the best in music literature.



Top Row—H. Palm, C. Fall, G. Walstead, A. Woestehoff, G. Keppers, E. Kapphahn, L. Hougen, E. Floren, V. Knutson, M. Sand, P. Ogren.
 Fourth Row—E. Olson, L. Wirtanen, M. Croxton, G. Regis, A. Butkovitch, A. Almlie, B. Nelson, V. Grovender, D. Morstead, D. Booker, E. Larsen.
 Third Row—C. Titterud, J. Empey, L. Lehtonen, M. Frost, C. Heinzel, C. Nebel, R. Woodworth, M. Diederich.
 Second Row—S. Potter, A. Skudlarek, D. Hendrickson, C. Phillips, Nelson, Mr. H. Waugh, W. Cochrane, V. Herzog, M. Nankervis, G. Hanson.
 First Row—J. Wentworth, C. Erickson, E. DeLay, H. Erdman, R. Schultheis, P. Bixby, W. Chute, A. Schultheis, V. Wartman, I. Dodge, M. DeGrood.

Choral Club

President.....	<i>Leif Hougen</i>
Secretary-Treasurer.....	<i>Margaret Diederich</i>
Librarian.....	<i>Carl Nebel</i>
Assistant Librarian.....	<i>Geneva Walstead</i>
Accompanist.....	<i>Winifred Chute</i>
Director.....	<i>Harvey Waugh</i>

IN order to give its members a broader background in choral music as well as an enjoyment and an appreciation of musical work, the Choral Club studied an unusually wide variety of compositions during the past year. The selections included English and American folk songs as well as religious works. One of the most interesting of these was "Listen to the Lambs" which the club presented to the Community Christmas Sing and at the College Christmas Concert.

The activities of the club during the Spring quarter proved to be the most interesting of the year. During that time the organization presented several out of town concerts including one at Cambridge and one at Sauk Centre. The Choral Club also gave a concert at the

Technical High School and in May a concert in connection with the St. Cloud Municipal Chorus and the college orchestra.

For its year's work, the Choral Club set up two very definite aims—the cultivation of fine choral tone production, and the development of unity and blending between its various sections. The members of the club feel that these aims have largely been achieved through the direction and leadership of Mr. Harvey Waugh, director.

One of the most memorable of the club's social meetings was a party given in the Social Room of the college where the group spent the evening in dancing, playing ping-pong, and listening to instrumental solos given by various members of the organization.



Top Row—B. Mitchell, D. Rochat, L. Stodolka, M. Skule, L. Nelson, E. Anderson, E. Belsaas, E. Johnson, J. Christopherson, L. Monarski, A. Wegner, B. Bitzan.
 Third Row—K. Ekstam, D. Isaacson, A. West, R. Haehn, V. Lacher, L. Olney, P. Foster, I. Vanstrom, F. Schiedinger, V. Christopherson, I. Cameron.
 Second Row—M. Bolin, E. Emerton, D. Erickson, H. Covell, O. Bergseng, R. Schultheis, Miss Myrl Carlsen, A. Walker, G. Peterson, L. Jacobson, E. Swarthout, G. Aleshire.
 First Row—Mabel Manthey, E. Anderson, B. Theisen, M. Anderson, E. Johnson, M. Holte, H. Glisky, W. Anderson, M. Ramert, A. Manthey, M. Strand.

Cecilian Glee Club

President.....	<i>Arline Walker</i>
Secretary.....	<i>Elinor Evans</i>
Librarian.....	<i>Arlene Wegner</i>
Historian.....	<i>Rosemary Schultheis</i>
Accompanist.....	<i>Rosemary Schultheis</i>

UNDER the direction of Miss Myrl Carlsen, the Cecilian Glee Club, composed of fifty-five members, enjoyed another year of semi-weekly rehearsals, parties, programs, concerts, and trips. As soon as the voice tests for membership were over, the group organized under the above officers and began work for appearances throughout the year.

The Cecilians made their first appearance early in the fall, singing for the state convention of Federated Clubs, which held its meeting at the Teachers College. At the Central Junior High School Community Sing the group sang a few seasonal numbers. Two other Christmas programs at which the group appeared were the P. E. O. Christmas party at the C. B. Lewis home and later, the annual Reading Room Christmas Dinner at the Breen Hotel.

The winter skating party was held in January. Miss Carlsen missed it because of illness but heard of it afterward, as the girls talked of the great fun and much food.

In the spring came the annual concert which meant lovely, summery, formals, a variety of song moods, a violin obligato by Ralph Holter, a flute obligato by Clyde Parlova, piano solos by Rosemary Schultheis, a duet by Lenore Jacobson and Edith Anderson, and a dance interpretation for one number. After the concert the girls and their guests went to the social room for their annual spring party.

The year was triumphantly ended with successful repetitions of its spring concert for the College Club, for the Technical High School, and at several programs during the annual spring tour.



Top Row—R. Besta, H. Holdridge, M. Oja, D. Solberg, E. Hudec, E. Anderson, C. Anderwand, E. Engel, G. Riefler.
 Third Row—M. Fischer, V. Eastling, G. Hovey, H. Pederson, S. Johnson, E. Klinger, D. Eckstrand, R. York, D. Milke,
 P. Sundquist.
 Second Row—C. Hanner, A. James, A. Balkstrom, A. Schultheis, Miss Ludwig, P. Saboe, M. Forslin, G. Hoffarth,
 V. Gruys, C. Kelly.
 First Row—J. Hammer, A. O'Bannon, J. Mlakar, P. Hickerson, W. Craig, E. Palmquist, J. Beardsley, R. Bixby,
 R. Theisen, S. Vincent.

College Glee Club

President.....	<i>Jeanette Beardsley</i>
Secretary.....	<i>Doris Solberg</i>
Treasurer.....	<i>Rachel York</i>
Historian.....	<i>Esther Klinger</i>
Accompanist.....	<i>Agnes Schultheis</i>

A NEW musical organization, the College Glee Club, was organized this year under the able direction of Miss Margaret Ludwig. It has been functioning with much success and has been a great pleasure to the forty-two members as well as to the school.

At the first meeting of the year it was decided that two meetings a week would be necessary for the club to acquire a sufficient degree of skill.

Preparation for the annual Christmas Concert was begun early in the year with special emphasis and drill on vocalization. The groups contribution to the concert consisted of two seasonal numbers. The group also participated in the community Christmas

sing which was held at the Central Junior High School Auditorium.

A sleigh ride party was enjoyed by the club after the Christmas holidays. Refreshments were served at the college cafeteria afterwards.

Plans for a program to be presented at convocation formed part of the activities of the College Glee Club. A program of Easter music was another project entered into with much enthusiasm. The year's work reached its climax in the presentation of a spring concert with a Norwegian theme.

The group is looking forward to a well established organization next year.



Top Row—V. Kuefler, C. Fleming, H. M. DeLorimier, A. Barg, Mrs. Helen Huls, G. Middents, A. Larson, R. Lee, V. Larson.

Bottom Row—E. Monson, E. Ebeling, E. Olson, M. Biorn, M. Giberson, B. Weaver, M. Egerstrom.

A Cappella Choir

President.....	<i>Velma Kuefler</i>
Secretary.....	<i>Alice Barg</i>
Treasurer.....	<i>Claire Fleming</i>
Librarian.....	<i>Amanda Larson</i>
Historian.....	<i>Erna Ebeling</i>

IN the fall of 1936 a new organization, the Girls' A Cappella Choir, was initiated as a promising musical organization under the able and efficient leadership of Mrs. Helen Steen Huls. The A Cappella Choir consisted of sixteen selected members possessed of such musical equipment as well-handled voices, sight-reading ability, and a good sense of pitch.

After several weeks of practice, the A Cappella Choir made its first appearance at convocation. The second appearance was at the courtesy program presented by the Music Department of the Teachers College for the Minnesota Federation of Women's Clubs.

October twenty-first, the A Cappella Choir was given the opportunity to sing in public at the Business and Professional Women's Club dinner. The group's fourth appearance was at the fall graduation.

December tenth, the Choir presented an entire program of music for the Twentieth Century Club at the Breen Hotel. After the

program the girls were guests at the club's tea.

Another social gathering was that held at Mrs. Hul's apartment when she was hostess to the group at a buffet supper.

In accordance with tradition the A Cappella Choir participated in the Christmas Community Sing at the Central Junior High School.

On December twentieth, the A Cappella Choir contributed to the Christmas program given at the Teachers College by five musical organizations.

At its second convocation appearance, February first, the choir presented a selection arranged by Mrs. Huls.

As a money raising project, the choir, under the guidance of Mr. and Mrs. Huls, sold pop corn balls and candy bars at home basketball games.

Plans and work for concerts in neighboring towns and the spring concert for the college students were the activities of the group during the spring quarter.



Top Row—Wheeler Van Steinburg, Al Skudlarek, Norma Sarff, Richard Winter, Mr. Mason Hicks, Tore Allegrezza, Laura Simer, Rhoda Yarick, Norman Bailey.
Bottom Row—Betty Goehrs, Elmer Nietfield, Patricia Phillips, Marion Niskern, Lorna Sarff, Fay Lang, Mary Ahles, Ray Heimerl.

Blackfriars

President.....	<i>Marion Niskern</i>
Vice President.....	<i>Norman Bailey</i>
Secretary-Treasurer.....	<i>Lorna Sarff</i>
Historian.....	<i>Ramon Heimerl</i>
Advisers.....	<i>Mr. Hicks, Miss Penning</i>

THE Blackfriars' presentation of "Lady of Letters" opened the dramatic season of the college on November seventeenth. The play was directed by Mr. Mason Hicks, new dramatic coach and instructor.

His plans for the dramatic organization of the year were outlined at the Blackfriar meeting held at the home of Marion Niskern, president. The men of the Blackfriars were hosts to the entire club at the second social meeting in the Al Sirat Fraternity House.

During the fall a group of new members, Lucille Monarski, Eugene Stanger, and Ted Shiffer, were initiated into the organization. They presented a fifteen minute comic skit.

During the year a special effort has been

made to induce greater activity on the part of all club members. One important phase of the program involved revision of the constitution, setting up definite standards as to attendance and participation. A schedule of helpful conferences has contributed in bringing about a more effectively active group.

The Blackfriars joined with the Players in presenting a Christmas play for a convocation program, "Columbine Madonna", a modern play quite different from the usual Christmas drama.

Plans for the interchange of dramatic productions with St. John's University and St. Benedict's College were worked out during the winter.



Back Row—G. Johnson, W. Manthei, C. Johnson, H. Erdman, V. Herzog, L. Sjolín.
 Second Row—C. Rudningen, J. Wentworth, H. Locke, Mr. Mason Hicks, Mrs. Carlson, D. Hojem, G. Tesseman.
 Front Row—B. Nygaard, E. Florin, J. Robb, J. Gruber, E. Kirkpatrick, M. Lawler, G. Middents.

The Players Club

President.....	<i>Martha Carr, Jeanette Gruber, Ervin Kirkpatrick</i>
Vice President.....	<i>Gene Stanger, James Robb, Virgil Herzog</i>
Secretary.....	<i>Hortense Larson, Carl Johnson, Janet Wentworth</i>
Treasurer.....	<i>Georgine Johnson, Elsie Kilstofte</i>

PLAYERS, not of the Elizabethan era nor yet of Hollywood, but of our own Players Club of 1936-1937. Membership is not overly large but the interests lack no vim on that account. Players is not an exclusive society, for anyone interested in the many aspects of drama and the stage is invited to become a member. Players, by participation in actual play production, earn points toward entrance to the Blackfriars and then, by more work, to membership in the national dramatic fraternity, Alpha Psi Omega.

The primary purpose of the club is to teach its members the how, why, and wherefore of directing plays. "The primary purpose is the production of plays," says Mr. Mason A. Hicks, adviser. Accordingly, as one of the activities, one-act plays, directed by Players and acted by Players casts, have been produced for the edification of the group. The first was the humorous "Weak Spot" in which

Lorraine Bensler showed Mr. and Mrs., played by Cora Rudningen and Carl Johnson, that they still had a weak spot when it came to superstitions. "Columbine Madonna", a typical mummers play, starring Corinne Benson, was directed by Margaret La Pray with the assistance of Mr. Hicks. This play was presented by the Blackfriars and Players at convocation.

Of the all-college plays, notable was "Lady of Letters" and the freshmen play, "Three Cornered Moon", starring several worthy Players.

During the latter part of the year the main part of the meetings was devoted to Mr. Hick's discussions on producing a play. The play used as the example problem was "Sunny Morning."

The club's social event of the year was a wiener roast at the lodge above the approach to the Teachers College Islands.



Top Row—Mildred Croxton, Sylvia Johnson, Vera Woodworth, Mrs. Carlsen, Phyllis Lagergren, Margaret Anderson, Boyanna Popovich.
Bottom Row—Anna Marie Runchey, Una Movold, Marianne Tirrell, Mr. Schwarz, Gladys Tirrell, Pearl Strandberg, Fern Schiedinger.

Art Club

President.....*Boyanna Popovich, Gladys Tirrell, Mildred Croxton*
Vice President.....*Gladys Tirrell, Mildred Croxton, Marion Tirrell*
Secretary-Treasurer.....*Anna Marie Runchey, Mrs. Carlson, Una Movold*

WITH the enthusiasm and temperamental instability that only artists can display, the Art Club began the fall quarter determined to turn out masterpieces equal only to those of Michaelangelo.

Tryouts for the club were held soon after reorganization, and much needed new blood was added with the help of the initiation committee who "daubed" each candidate a new member. Additional humiliations were inflicted by requiring gaudy cambric smocks to be worn until the novices had qualified as artists. Only the best of all those who tried out were chosen, that is, only those who will, in the future, be second Rubens or Rivas.

Most of the meetings consisted of drawing from real life using as models the advisers, Miss Penning and Mr. Felix Schwarz, because they were near at hand and always will-

ing. Plans were discussed for bettering the appearance of the school by making murals, screens, and other decorations. As yet, these plans are not beyond the "thumb nail sketch" stage, but they will be completed. Although the club did nothing of especial note, the inspiration remains. The fruits of many pen-sive moments promise to ripen in the near future in the form of a large mural.

The members are gaining steadily in experience and in knowledge in the field of art through the constructive criticism along both practical and aesthetic lines that are given to every member.

The Art Club performs a worthwhile service to the college in making posters of all types for a variety of activities. Through this advertising service the club "sells many a thing that would otherwise be unheard of."



Top Row—V. Woodard, B. Goehrs, P. Saboe, K. Knowlton, B. Robbins, W. Anderson, C. Russel, E. Emerton.
Second Row—J. Brennon, E. Kaufert, F. Avery, L. Youngquist, W. Christopherson, A. Jones, H. Karvonen.
First Row—E. Bristol, E. Nietfield, J. Dawson, W. Hurley, Mr. R. M. Torgerson, R. Freund, J. Spies, W. Winter.

Camera Kraft

President.....	<i>Ray Freund</i>
Vice President.....	<i>Warren Hurley</i>
Secretary.....	<i>Ray Stumvoll</i>
Treasurer.....	<i>Evelyn Heiner</i>
Adviser.....	<i>Mr. Roland Torgerson</i>

TO members of the Camera Kraft Club there is something fascinating as well as utilitarian about photography. To them photography is not merely a "press the button" act; it is an art.

This year the club began its activities with bi-monthly organization meetings at which the experienced members gave demonstrations in developing films and printing pictures. New members secured cameras, films, and photographic equipment, and after trying their skill in snapping pictures, produced their first prints. Subsequent studies of the fundamentals of photography, photographic equipment, the mechanics of photography, and artistic picture taking aided the amateurs in their work. Reports by faculty members and local commercial photographers on composition and art, portrait lighting, enlarging, tinting, and various related subjects were given as an aid in carrying out the club projects.

As a bit of practical work, many of the club members used their favorite snapshots to add a personal touch to their greeting cards at Christmas time. The club members designed an unique float for the Homecoming parade—a large box camera was built around the Lawrence Hall coupe—in order to "see everything."

Following the custom of former years, the Camera Kraft members took snapshots for the Talahi under the supervision of the staff photographer, Ray Stumvoll.

Dr. Leslie Zeleny, adviser of the group, was unable to resume his advisership after returning from a study-tour of Europe and was replaced by Mr. Roland Torgerson, newly appointed head of the department of industrial arts.

Members of the Camera Kraft concluded their year with an annual picnic and visit to an art institute.



Second Row—Mavis Talmadge, Helen Curry, Mrs. Bertha Sharp, Miss Irene Helgen, Mrs. Beth Garvey, Georgine Johnson, Marjorie Broderick, Mary Hamilton.
First Row—Eleanor Evans, Wanda Christopherson, Jule Christopherson, Jacqueline Brick, Jane Trevarrow, Florence Schaum, Flora Cochrane.

Womens Self-Government Association

President.....	<i>Wanda Christopherson</i>
Vice President.....	<i>Mavis Talmadge</i>
Secretary.....	<i>Jane Trevarrow</i>
Treasurer.....	<i>Eleanor Evans</i>

THE Women's Self-Government Association has endeavored to create a sense of unity and fellowship among the women of the college, to establish favorable living conditions, and to promote high standards of personal and group life.

All women in the college become members of the association upon registration. The executive board of this association is composed of a representative from each dormitory, three Yo-Hi representatives, one representative from the W. A. A., and one from the Y. W. C. A. Mrs. Beth Garvey, Dean of Women, Miss Ethel Graves, Yo-Hi adviser, and Mrs. Bertha Sharp and Miss Irene Helgen, dormitory directors, are advisers of the board. The members of the Board this year included Helen Curry, Flora Cochrane, Helmi Monk-konen, Marjorie Broderick, Jule Christopherson and Jacqueline Brick as well as the officers.

This year has seen a marked growth in the constructive activities and services of the organization. As a part of the orientation program the W. S. G. A. Board entertained the women of the college at a card and game

party, which afforded an opportunity for the women of the college to become acquainted.

The Campus-Sister program made it possible for each new girl to meet new friends more easily, and to receive help during the time she most needed it.

The W. S. G. A. cooperated in carrying out the Homecoming festivities.

An invaluable contribution to the college was the Women's Lounge, which was the scene of several teas and a Kensington party. The Lounge was completed during the winter quarter and equipped with modernistic furniture and furnishings planned by the Art Department. Contributions from the women's societies and the senior class made some useful and attractive additions possible. Hostesses were in charge during the day to help make the Lounge more comfortable. This project was planned and directed by the W. S. G. A. Board.

The fine cooperation and good fellowship within the organization contributed much toward a successful year.



Top Row—Marjorie Broderick, Beatrice Bourelle, Mildred Laska, Flora Cochrane.
Bottom Row—Miss Esther Andreassen, Mrs. Beth Garvey, Miss Ethel Graves.

Yo-Hi Club

President.....	<i>Flora Cochrane</i>
Vice President.....	<i>Genevieve Walberg</i>
Secretary.....	<i>Beatrice Bourelle</i>
Treasurer.....	<i>Mildred Laska</i>
W. S. G. A. Representative.....	<i>Helmi Monkkonen, Marjorie Broderick</i>

YO-HI, the name of this prominent campus organization, is derived from the Indian word "Otoihohi" which means "each and every". In other words, each and every girl who does not live in a dormitory is invited to join this entertaining society which affords opportunities for friendships. The Yo-Hi club was organized eight years ago with Miss Ethel Graves and Mrs. L. D. Zeleny as the first advisers. Until her departure a few months ago, Miss Andreassen assisted Miss Graves as one of the advisers of the past year.

The Yo-Hi girls opened their year's activities early in the fall when they held their annual pow-wow on the Teachers College Islands. Over one hundred girls participated in the treasure hunt which was followed by a

lunch of wild rice soup, sandwiches, apples and candy. As a part of the evening's program, the girls discussed activities and preparations for homecoming.

It is a tradition for the Yo-Hi girls, at Christmas time, to go out caroling around the college campus, under the dormitory windows, and around the homes near the college.

On March sixth the Yo-Hi's had an informal dance in the Social Room.

It is the custom for the Yo-Hi's to have a picnic a few days before the close of school. This picnic is anticipated with pleasure by the girls and their advisers as the climax to the numerous entertaining events held throughout the year by these active girls.



Top Row—Corinne Titterud, Mary Jo Keenan, Alvina Czeck, May Boline, Ruthella Burket.
 Second Row—Dorothy Wasson, Miss Anna Larson, Phyllis Johnson, Miss Dora Perry, Harriet Berg, Marion Owens.
 First Row—Hazel Older, Margaret Skule, Mabel Erickson, Margaret Martins, Ethel Johnson, Elmira Engel, Virginia Weisbrod.

League of Women Voters

Presidents.....	<i>Mabel Erickson, Phyllis Johnson</i>
Vice Presidents.....	<i>Marion Nelson, Elizabeth Schmoeker</i>
Secretaries.....	<i>Violet Nelson, Olga Aspseter</i>
Treasurers.....	<i>Ida Sabrowsky, Marion Owens</i>
Program Chairmen.....	<i>Marie Bruning, Virginia Wiesbrod</i>
Advisers.....	<i>Miss Larson, Miss Perry</i>

THE College League of Women Voters which was organized in nineteen twenty-seven, under the leadership of Miss Isabel Lawrence, a former faculty member, is one of the most active organizations on the campus. Its purpose is to give the members training in the study of present day governmental problems, in order to arrive at unbiased conclusions. The League also brings the members in contact with others working on these problems, by coordinating its program with that of other college leagues and by contacts with the Senior League of Women Voters. All women enrolled in the college are eligible for membership.

Each year delegates are sent to the annual state convention of the College League which was held this year at Carleton College October sixteenth and seventeenth. Harriet Berg, Marie Bruning, Margaret Quinn, Violet

Nelson, Mabel Erickson, and Miss Anna Larson accompanied her to the gathering.

Discussions on present day problems were led by faculty members of Carleton and St. Olaf Colleges, and also by outstanding Senior League members.

Harriet Berg also represented the League at a board meeting of all the colleges held in St. Paul on February nineteenth.

The year's program of activities was preceded by a membership tea to which all the women in the college were invited. Then at the regular bi-weekly meetings which followed, there were lively discussions on the presidential campaign, the social security act, trained personal, limited states neutrality, and consumers problems. Several interesting outside speakers were secured to address the members on the topics under discussion.



Top Row—Marion Nelson, Pearl Gullickson, Mrs. Beth Porter Garvey, Marie DeGroot.
Bottom Row—Florence Blake, Lucille Monarski, Mildred Biorn, Hortense Larson.

Inter-Society Board

President.....	<i>Mildred Biorn</i>
Vice President.....	<i>Lucille Monarski</i>
Secretary.....	<i>Hortense Larson</i>
Members.....	<i>Florence Blake, Marie DeGroot, Pearl Gullickson, Marion Nelson</i>
Adviser.....	<i>Mrs. Garvey</i>

THE Inter-Society Board was founded in the year 1925 as a referendum board to consider plans and policies of inter-society interest, to promote a harmonious relationship among the societies, and to foster activities for the enrichment of campus life. Throughout its lifetime the board has formulated many regulations necessary to carry on the programs of the societies with fairness and adequate standards.

During the year 1936-1937, the Board has been concerned with discussion of various problems of interest to the Board alone as well as to all the seven societies. This year a revision of the rushing program, the "request slip" system, was inaugurated by the combined action of the societies through the Inter-Society Board. The necessary scheduling of dates for rushing parties and other social functions was accomplished in the

Board meetings.

A written constitution, drawn up by Marva Maxwell, Inter-Society Board president for the year 1935-1936, was adopted by the Board after careful deliberation on each article. The constitution will serve in the future as a document of guidance and reference. Elasticity can be maintained through the adoption of amendments.

This spring quarter, the Board has been busy formulating policies for next year's Inter-Society Board with a view to making the work of that body run more smoothly, and efficiently.

Above all, the Inter-Society Board attempts to develop a spirit of cooperation among the societies in order that the total membership may realize more fully the benefits made possible through the social contacts and fine programs offered by the societies.



Top Row—C. Russel, B. Buegler, E. Kalionen, Miss H. Bottom, Miss L. Stanley, J. Schaum, M. Carney, A. Perkins.
Bottom Row—M. Mason, M. Nielson, M. Talmadge, R. Hafner, O. Bergseng, E. Olson, M. Laska, E. Schmoker.

Athenaeum Society

President.....	<i>Marion Nelson, Florence Schaum, Mildred Laska</i>
Vice President.....	<i>Rose Hafner, Evelyn Olson</i>
Secretary.....	<i>Arleen Nickson, Cleo Russell, Elizabeth Schmoker</i>
Treasurer.....	<i>Elsie Kalionen, Mavis Talmadge, Vivian Gilbertson</i>
Inter-Society Board.....	<i>Marion Nelson</i>
Advisers.....	<i>Miss Bottom, Miss Stanley</i>

WITH the opening of school in September, the Athenaeum society was soon re-organized and busy at planning the work for the next year.

The program theme of "Famous Women" as planned by Mildred Laska was an inspiration to all the members of the society. Such works as Anne Lindberg's "North to the Orient", E. Benson's "Life of Charlotte Bronte", and Ann Hyde Choate's "Juliette Low" took the group to many countries and showed the work and activities of other women never to be experienced by most of us.

The rushing party centered about the theme "Around the Year", with our president as Father Time, greeting the guests, assisted by such able calendar characters as Santa

Claus, St. Valentine, Spring, Priscilla, the Spril Duncce, and St. Patrick, besides a host of others. The impersonations proved exciting and interesting to all.

Guest speakers added much to the enjoyment of the meetings. Mary Hamilton told of her experiences as an aviatrix, Dorothy Ekstrand gave first hand information on Christmas in China and Miss Martin told of her Alaskan trip.

The new members were formally initiated into the Athenaeum temple at a tea in the Breen, with special music furnished by Evelyn Olson and Elsie Kalionen.

Although rural teaching took some of our members from us at times, we worked busily and happily on to the close of a successful year.



Top Row—Fern Schiedinger, Isobelle Sommerdorf, Miss Neale, Rosemary Schultheis, Minerva Burzette, Mae Boline.
Bottom Row—Viola Gruys, Corrine Titterud, Harriet Berg, Pearl Strandberg, Helen Locke, Milina Houle, Florence Avery, Helen Welters, Virginia Knight.

Avon Society

President.....	<i>Florence Blake, Harriet Berg, Eleanor Evans</i>
Vice President.....	<i>Harriet Berg, Eleanor Evans, Virginia Knight</i>
Secretary.....	<i>Minerva Burzette, Fern Schiedinger, Corinne Titterud</i>
Treasurer.....	<i>Florence Avery, Helen Welters, Agnes Schultheis</i>
Advisers.....	<i>Miss Dale, Miss Neale</i>

VARIETY was the main note in the activity calendar of the Avon Society this year. Poetry in its different aspects was discussed. The short stories of Russia, Scandinavia, France and America formed the basis of four lively discussions. The stories of the lives of Schubert, Chopin and Mozart were also presented. At these meetings musical selections were played or sung by several members of the society.

These meetings were followed by several about various phases of art. Miss Pauline Penning gave an interesting talk on the works of modern artists, with many unusual sidelights on the lives of several of them. Surrealism was touched upon as, or as not, an art. At another meeting Van Gogh's unusual career was discussed. At still another meet-

ing Grant Wood and his paintings were discussed.

These meetings were interspersed at various intervals with many social functions.

The evening of January twenty-ninth a gay Dutch Lunch in Miss Amy Dale's apartment honored the initiates.

Dimmed colored lights shining on bright modernistic flowers provided the theme for the successful mid-winter formal held in the Social Room on the night of February twenty-seventh.

May fifteenth brought forth another gala dance, this time in the form of a dinner dance at the Breen Hotel.

The Avon Society wound up its year with its annual picnic on the Islands on May twenty-seventh.



Top Row—Jeanette Beardsley, Marian Bowens, Margaret Maertens, Virginia Weisbrod, Marguerite Evanson, Edith Palmquist, Ethel Johnson, Genevieve Malmberg, Anne Ness.
Bottom Row—Vera Woodard, Violet Nelson, Pearl Gullickson, Miss Moscrip, Miss Williams, Winnifred Anderson, Phyllis Collins, Margaret Walsh, Olga Aspeter.

Photozetean Society

President.....	<i>Pearl Gullickson, Violet Nelson, Marguerite Evanson</i>
Vice President.....	<i>Dolores Kesting, Marguerite Evanson, Margaret McDonald</i>
Secretary.....	<i>Genevieve Malmberg, Dolores Kesting, Phyllis Collins</i>
Treasurer.....	<i>Margaret Walsh, Edith Palmquist, Margaret Maertens</i>
Program Chairmen.....	<i>Violet Nelson, Margaret Walsh</i>
Advisers.....	<i>Miss Williams, Miss Moscrip</i>

PHOTOZETEANS, "Seekers after light", again assembled in the old Y. W. C. A. room in the fall of 1936. It was a very small band then, only six or seven veteran members left after graduation had taken its toll. But the Photozeteans are "seekers" so they began to search for girls who could meet their standard of a "B" average. Slowly the society began to grow until it had almost tripled its original number.

The Photozeteans, in their quest for some new topic of study, decided upon modern drama. Some delightful evenings were spent discussing the trend of modern drama, favorite stage productions, the foremost dramatists and actors, and then as a climax Miss Pauline Penning talked on "Does the Setting Make the Play?"

With homecoming looming up in the fall quarter came the question of having a float in the parade. It was decided that the mem-

bers should march in a body. One meeting the members will all remember was the one spent at the home of Miss Williams when the banner for the parade was made.

The winter quarter brought a change in the discussions of the Photozeteans. This time they confined themselves to their own state by studying Minnesota authors. Just ask those girls what they learned about Sinclair Lewis, Martha Ostenso, Gladys Carroll, and the others.

The winter quarter brought the problem of rushing new girls. January fourteenth found a group of nearly thirty bound for a sleigh-ride. After the sleigh ride the girls returned to the Social Room for lunch.

The next important event of the year was the initiation of the new members which was held at Mrs. Hayes home February third. The year ended with the annual house party at Pleasant Lake.



Top Row—Carol Kelly, Gertrude Mellenthin, Esther Klinger, Miss Larson, Arlene Wegner, Doris Shelp, Ruth Klinger, Ruth Oleson.
Bottom Row—Elaine Swenson, Lorraine Bensler, Ruth Bixby, Marion Maher, Laura Simer, Anabel Paine, Isabel Zimple, Mary Hamilton.

Waverly Society

President.....	<i>Marie DeGrood, Anabel Paine, Beatrice Bourelle</i>
Vice President.....	<i>Arlene Wegner, Doris Shelp</i>
Secretary.....	<i>Arlene Wegner, Doris Shelp, Joan Murray</i>
Treasurer.....	<i>Mabel Manthey, Beatrice Bourelle, Esther Klinger</i>
Advisers.....	<i>Miss Larson, Miss Nugent, Miss Taylor</i>

TWELVE girls held the first Waverly Society meeting of nineteen hundred thirty-six and nineteen hundred and thirty-seven in Miss Grace Nugent's apartment to plan the program for the year. For it they chose a constructive theme, "Literature at Its Best."

At the next meeting on October fifteenth, several girls presented a walking rehearsal of the play, *Till the Day I Die*, by Clifford Odets. On October twenty-ninth, Miss Myrl Carlsen discussed current Broadway plays which she had attended during her recent visit to New York City.

The program of the next meeting diverged somewhat from the general theme. Miss Mamie Martin, a member of the college faculty, gave an illustrated lecture on a trip

to Alaska taken last summer. At a later meeting, another guest speaker, Dr. Leslie Zeleny, discussed his trip through Europe.

Interspersed throughout the above meetings were interesting book reviews given by the Waverly members, including *A Child Went Forth* by Helen Mattie McKnight and *Gone With the Wind* by Margaret Mitchell.

The social program of the Waverly Society began with an outing at the College Islands.

The Rushing Tea held at the Breen Hotel was followed by the initiation banquet at which several new girls took their society pledges.

The first social event of the spring quarter was a "potluck supper" at the Island Lodge. On May seventh, the Waverly girls completed their social season with their spring formal.



Top Row—E. Heiner, P. Phillips, L. Gaspard, M. Maxwell, T. Hulstrom, M. Ahles, P. Lagergren, P. Foster.
 Third Row—M. Diedrich, E. DeLay, M. Strobel, J. Heiner, L. Thomey, A. Nolan, J. Halgren.
 Second Row—B. Goehrs, P. Johnson, M. Biorn, L. Sarff, Miss Hill, M. Stewart, N. Sarff, M. Bruning, L. Hannigan.
 First Row—M. Lintgen, I. Sarff, M. Eggerstrom, V. Nelson, C. Fleming, B. Weaver, F. Cochrane, M. J. Stevenson,
 I. Vanstrom.

Minerva Society

President.....	<i>Mildred Biorn, Patricia Phillips, Norma Sarff</i>
Vice President.....	<i>Margaret Diederich, Iris Vanstrom, Jacqueline Brick</i>
Secretary.....	<i>Mary Stewart, Mildred Egerstrom, Lorna Sarff</i>
Treasurer.....	<i>Marie Bruning, Lorraine Thomey, Phyllis Johnson</i>
Inter-Society Representative.....	<i>Mildred Biorn</i>
Historian.....	<i>Betty Weaver</i>

THE Minerva program this year included a study of outstanding women figures in the world. The lives of the following women were studied: Ada Comstock, Helen Wills Moody, Madame Curie, Sigrid Undset, Amelia Earhart, Madame Schumann-Heink, Mary Cassat, Jane Addams, Eleanor Wylie, Eva Le Galliene, Pavlowa. Program chairmen were Mary Ahles and Patricia Phillips.

A progressive dinner party was substituted for the traditional breakfast during rushing week. Cocktails were served at the Bemis home, salad at Stewarts, main course at Bricks, and dessert at Goehrs. The evening was spent playing games and dancing.

Two picnics were given by the Minervas.

One in the fall at the Brick cabin at Big Watab Lake and the other in the spring at Grand Lake. At the first picnic, Mary Jane Stevenson presented the society with a new song.

Nine new girls were taken into the society. These girls were entertained at a pledge tea held at the Lagergren home. They were initiated in January at a dinner given at the Delay home.

In honor of the new members, the winter formal was held in the social room, February thirteenth.

The last social function of the Minerva Society was the dinner dance held at the Country Club May twenty-second.



Top Row—M. Kasner, M. LaPray, M. Palzer, B. Theisen, M. Erickson, J. Mlakar, L. Jacobson, M. Croxton.
 Second Row—S. Johnson, H. Curry, E. H. Larsen, M. Giberson, M. Sturtevant, A. Larson, P. Saboe, E. Odegard,
 M. Ruehle.
 First Row—D. Fleming, G. Middents, I. Franzen, L. Monarski, L. Rupp, J. Trevarrow, H. Cavell, I. Dodge,
 E. M. Martin, M. Broderick.

Story Tellers

President.....	<i>Lucille Monarski, Lucille Rupp, Edith Mae Martin</i>
Vice President.....	<i>Irma Franzen, Evelyn Larson, Marguerite Kasner</i>
Secretary.....	<i>Beatrice Ellis, Evelyn Odegard, Mary Jo Keenan</i>
Treasurer.....	<i>Edith Mae Martin, Irma Franzen, Jane Trevarrow</i>
Program Chairman.....	<i>Jane Trevarrow</i>
Advisers.....	<i>Miss Cadwell, Miss Budge</i>

A PICNIC supper brought the Story Tellers together for the first meeting of the school year. Clarence Day's novel, "Life With Father", was reviewed. The varied programs of the year justified the title—"A Pot Pourri of Modern Trends". A trip to St. John's University to study astronomy demonstrated trends in science. Other meetings opened with programs in modern art, Indian legends, a study of the opera "Mignon" a reading of "Bury the Dead" by Miss Bottum, works of contemporary American and Negro poets, modern short stories and essays, and panel discussions dealing with popular current topics.

At Homecoming, the active members renewed friendships with the alumnae at a cafeteria breakfast. Mary Goethe, an alumnus, entertained the Story Tellers at her home for breakfast when the M. E. A. met in Minneapolis.

Miss Budge's home was the scene of a Christmas supper party. After the girls had

served the supper they prepared and distributed gifts. Plans for rushing were completed.

On Saturday, January sixteenth, rushers were the guests of the society at luncheon in an "Italian Cabaret". The program, costumes, food, favors, and decorations carried out this novel idea.

Twenty-two pledges became members at the candle-light ceremony, Thursday evening, January twenty-eighth. The formal initiation was climaxed with the traditional pin ceremony. Dinner in a setting of Story Teller colors—green and yellow—was followed by a talk by Dr. Zeleny. Alumnae were guests at the initiation and dinner.

The winter dance, late in February, took the form of a gay carnival.

An informal get-together on St. Patrick's Day added variety to the activities of the club.

As a fitting climax for the social calendar, the dinner-dance in May once more brought all Story Tellers together to end a happy and successful year.



Top Row—J. Russell, H. Larson, G. Tirrell, C. West, M. Tirrell, J. Walker, A. Saunders.
 Third Row—V. Larsen, G. Walberg, T. Mikkela, H. McClintick, A. Gehant, R. Sanders, G. Tessman, A. Fagerlie.
 Second Row—A. Butkovitch, M. Antognozzi, V. Kuefler, Miss Camp, Miss Carlsen, W. Christopherson, D. Erickson, L. Lehtonen.
 First Row—K. Eckstam, E. Monson, E. Floren, J. Christopherson, A. Walker, H. Monkkonen, M. Anderson, D. Johnson.

Thalia Society

President.....	<i>Hortense Larson, Virginia Larson, Genevieve Walberg</i>
Vice President.....	<i>Virginia Larson, Genevieve Larson, Elsie Floren</i>
Secretary.....	<i>Velma Kuefler, Jule Christopherson, Marjorie Anderson</i>
Treasurer.....	<i>Charlotte West, Doris Erickson, Janet Wentworth</i>
Advisers.....	<i>Miss Carlsen, Miss Camp</i>

CHOOSING the name Thalia, the Grecian Goddess of art and poetry, a group of girls organized a society under the leadership of Miss Elsa Dopp. The Shepherd's crook and the ivy wreath symbolize the three constant virtues: helpfulness, faithfulness, and zeal. The purposes of the society are found in studying to broaden culture through literature, and in working to further the spirit of friendliness and cooperation. In carrying out these purposes the society began its activities with an alumni breakfast at homecoming, many of the older girls attended and exchanged stories and experiences of their teaching careers. Three meetings of the society were opened for new girls who were interested.

The first open meeting was devoted to a talk by Mr. Erwin Hertz of the Technical High School. His discussion was centered on China. Several piano duets were played

by Velma Kuefler and Virginia Larsen. The second open meeting was a discussion by Miss Helen Bottum on current plays now showing on Broadway. The last open meeting was a lecture by Miss Clara Ledahl of the Technical High School of her trip to Europe last summer. Miss Ledahl exhibited costumes and pieces of art that she had brought back from Europe.

The rushing party, to entertain new girls, was a breakfast in the social room.

A dinner at the DeLay home was followed by the formal initiation of new members. The initiates were introduced to the goddess, Thalia, and to the ideals of the society.

Social entertainments also played a part in the program of the Thalia society. A formal dance closed the winter activities.

The spring events included a trip to Minneapolis to see a play and the annual spring dance.



Back Row—L. Erickson, D. Johnson, P. Rock, J. Robb, J. Odanovich, L. Bredin, V. Knutson, A. Woestehoff, E. Nietfield, B. Nygaard.
 Third Row—W. Cochrane, O. Peik, W. Herzog, E. McGovern, J. Smith, H. Erdman, J. Boehm, F. Gudridge, T. Shiffer, L. Henningsgaard, J. Curran.
 Second Row—E. Kaufert, T. Perpich, J. Johnstone, J. Rengel, Mr. Jerde, G. Saunders, R. Freund, N. Bailey, V. Wartman, H. LaDoux.
 First Row—F. Wold, A. Lobas, E. LaMuth, T. Allegrezza, J. Deblock, E. Avery, F. Lang, W. Van Steinburg, A. Pagenkopf.

Al Sirat

Sultan.....	<i>Fay Lang</i>
Caliph.....	<i>Richard Winter</i>
Pasha.....	<i>Joe Odanovich</i>
Shick.....	<i>Alec Lobas</i>
Amir.....	<i>Tore Allegrezza</i>
Hassan.....	<i>Wheeler Van Steinburg</i>
Visier.....	<i>Mr. H. P. Clugston, Mr. O. J. Jerde</i>
Sergeant-at-arms.....	<i>John Rengel</i>

THE past school year has proved to be a successful one for Al Sirats in academic, extra curricular and social fields.

As a part of orientation week, the fraternity sponsored an All College men's night at the fraternity home.

Another event that was of service to the college was the Ice Carnival sponsored annually by the Al Sirats. This year a special day, February sixth, was set aside for River-view sports. February ninth was the date of the main show. In spite of cold weather, thousands turned out to see the array of skaters from the Twin Cities. Perhaps the building of "King Winter" was one of the events of the Carnival most enjoyed by some of the students.

The high-light of the club's activities for

this year came on the evening of March eighteenth. This date marked Al Sirat's permanent possession of the "Talahi Cup" through having presented the prize-winning skit of the Revue for three consecutive years. The boys hope the administration doesn't object to purchasing a new cup.

On February thirteenth, the fraternity held a Valentine's "Sweet Heart" party. The Social Room was decorated with a ceiling made up of four thousand hearts. Hearts were also used on the walls and on table covers.

May day marked another big event of the year—the Al Sirat formal. The dinner-dance was held as is traditional, at the Breen Hotel. This is the one time of the year when alumni and members get together to reminisce over the past and to plan for the future.



Back Row—F. Parsons, T. Carlson, Mr. Griffin, W. Nierengarten, J. Dobson, W. Carlson.
First Row—V. Nelson, M. Erickson, E. Carlson, C. Bertels.

Debate

TEN interested debaters formed the nucleus of the squad this year under the leadership of Mr. William Griffin. The season was the heaviest in all the years of St. Cloud Teachers College debating, with more than fifty debates included on the schedule, as well as three very important tournaments, the Red River Valley Tournament at Concordia College in Moorhead; the St. Thomas Tournament at St. Paul, and a tournament and oratorical contest held at St. Cloud in April. The inter-collegiate debating schedule included such teams as: St. Thomas College, Macalester, Mankato Teachers, Gustavus Adolphus, Moorhead Teachers, Hibbing Junior College, and St. John's University.

Debating affords the best possible opportunity to learn how to present arguments convincingly. Training in quick, clear, and logical thinking, in detecting fallacies of reasoning, and in keeping calm despite quick fire of an opponent's argument, are only a few of the benefits to be derived from debate training.

The Pi Kappa Delta question for the year was indeed a timely one: "Resolved, that

Congress be empowered to fix minimum wages and maximum hours for industry". On this controversial question the debaters worked ceaselessly—compiling evidence, quotations, drawing up briefs, outlining cases and filing material precisely in the "Card catalogue." Second place ranking was awarded at the Red River Valley Tournament to the women's team, composed of Violet Nelson and Mabel Erickson. The team was also selected to stage a demonstration debate before the entire assembled group of debaters.

A men's team, composed of William Nierengarten and Thorsten Carlson, also participated in this tournament, winning three and losing three of their debates.

Three teams of debaters were entered in the St. Thomas tournament in March, including Joseph Dobson, William Nierengarten, William Carlson, George Regis, Violet Nelson and Mabel Erickson. Here the teams participated in seventeen debates, winning a total of nine.

Other debaters who participated actively in inter-collegiate contests were: Frederick Parsons, Edna Carlson, and Clara Bertels.



Back Row—Ford Anderson, Hazel McClintick, LaVerne Kay, Ruth Sanders, Lee Henningsgaard.
Front Row—Warren Hurley, Geneva Walstead, Al Skudlarek, Melrose Sandquist, Harold Palm.

The Inter-Religious Council

President.....	<i>Al Skudlarek</i>
Vice President.....	<i>Lee Henningsgaard</i>
Secretary.....	<i>Eleanor Norine</i>
Treasurer.....	<i>Warren Hurley</i>
Advisers.....	<i>Mr. Talbot, Mrs. Garvey</i>

TO allow for cooperation among the various Religious organizations of the college, the Y. M. C. A., Y. W. C. A., Newman Club, Lutheran Students Association, and Wesley Foundation, the Inter-Religious Council was organized in nineteen thirty-two.

Each religious organization has three representatives in the council. They in turn elect their representative to the Student Council.

The Inter-Religious Council is the medium through which affairs concerning the various religious organizations can be worked out.

Under the able direction of Ruth Sanders, chairman, a Youth Week was carried out during the week of November the ninth. The theme of the discussions and addresses was "The Quest of Youth."

Rev. Arthur L. Odell of the House of Hope Presbyterian church in St. Paul gave the opening address; he spoke on "Character as a Fundamental". Dr. Harland C. Logan of

the First Methodist Episcopal church of St. Cloud and Rev. Ferdinand C. Falque, Executive Secretary of the Bureau of Catholic Action assisted in carrying out a successful week.

Individual conferences were held for the students with the speakers in Mrs. Garvey's office to gain any help to solve their own problems.

Discussion groups were organized to carry on discussions started during religious week.

The annual Inter-Religious Party was held in the Social Room in February. Hortense Larson was general chairman. The party opened with community singing followed by a program given by the different religious organizations. Games were played, after which a lunch was served.

A church directory was compiled according to the church preference of the students, and sent to the pastors of the various churches of St. Cloud.

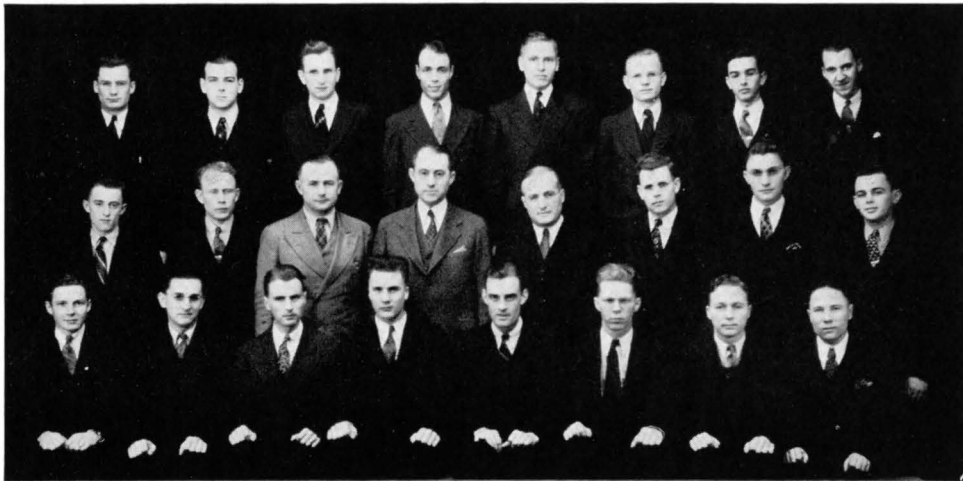

Top Row—M. Sonstegaard, K. Knowlton, E. Grove, B. Bracewell, C. Erickson, W. Stibal, C. Phillips, W. Hogrefe.
 Second Row—B. Broderick, H. Johnson, N. Weiss, Mr. Talbot, Mr. Cochrane, W. Carlson, W. Duitsman,
 L. Henningsgaard.
 First Row—G. Hanson, L. Jung, L. Youngquist, A. Jaekel, H. Balderstone, H. Palm, D. Johanson, W. Manthei.

Young Men's Christian Association

President.....	<i>Frederick Parsons, Charles Beckman, Carl Johnson</i>
Vice President.....	<i>Herbert Tompkins, Lee Henningsgaard, Harold Palm</i>
Secretary.....	<i>Clarence Phillips, Leo Jung, Ewart Grove</i>
Treasurer.....	<i>Willard Stibal, Manford Sonstegard, Arthur Jaekel</i>
Inter-religious Council.....	<i>Lee Henningsgaard</i>
Advisers.....	<i>Mr. John Talbot, Mr. John Cochrane, Sr.</i>

THE Young Men's Christian Association was organized on the Teachers College campus in nineteen twenty-nine. This organization, open to all the men of the college, endeavors to promote good fellowship among the students and faculty; seeks to promote the best interest of the college, and to enrich the social, intellectual, and religious life of its members.

At one of the early fall meetings, Mr. Mason Hicks spoke on "Impelling Motives Which Cause People To Act As They Do". At another, Dr. Croxton led an informal group discussion on "How to Get an Education at College". Later, under the direction of Mr. F. M. Smudde, the Y. M. C. A. mem-

bers learned about "Opportunities for Leadership in Rural Communities." A men's party at Eastman Hall added variety to the programs.

"Men-Women Relationships" was adopted as a central theme around which were centered discussions for a series of meetings. Leaders of the respective meetings were: Beryl Bracewell, Ewart Grove, and Robert Althaus.

A decided innovation on the campus this year was a boxing exhibition inaugurated by the Y. M. C. A. Three St. John's boxers were added to the card, each matched with a local boxer. The club aims to make similar exhibitions annual affairs.



Top Row—C. Hanner, M. Merrill, C. Titterud, V. Johnson, M. Strand, V. Nelson, A. Manthey.
 Third Row—M. Boline, P. Hulteen, R. Sanders, W. Craig, V. Schroeder, M. Hamilton, J. Wentworth.
 Second Row—E. Schmoker, H. Ulmaniec, D. Peterson, D. Hendrickson, Miss Ethel Graves, H. McClintick, A. Burman,
 P. Saboe.
 First Row—W. Christopherson, V. Kuefler, E. Larsen, J. Christopherson, M. McNess, E. Hudec, M. Sandquist,
 F. Avery, M. Burman.

Young Women's Christian Association

President.....	<i>Hazel McClintick</i>
Vice President.....	<i>Marion Nelson</i>
Secretary.....	<i>Melrose Sandquist</i>
Treasurer.....	<i>Dora Hendrickson</i>
Program Chairman.....	<i>Ardelle Burman</i>
Social Chairman.....	<i>Velma Kuefler</i>
Inter-Religious Council.....	<i>Pearl Gullickson</i>
W. S. G. A.....	<i>Jule Christopherson</i>

THE program theme of the Young Women's Christian Association this year was, "Christian living in the home, in the community, and in the world". It was carried out in various types of meetings. Some were conducted in discussion groups; others included book reviews, a hobby meeting, and special Christmas and Easter programs. Several times during the year speakers came to give helpful information on specific topics. Among these were Dr. Harland Logan, Mrs. George Friedrich, and Miss Elinor Schmidt, a representative on the National Girl Scout Organization. Devotions were made a regular part of every meeting.

Since its objective is to broaden the social and intellectual, as well as the spiritual life of the women of the campus, the Y. W. C. A. has participated in special activities outside

of the regular bi-weekly meetings. These activities began during Orientation Week with the annual tea for all the women of the college. Later, at the traditional candlelight service, about fifty women were initiated. These women gave an active interest and support to the Inter-Religious Council in their Youth Movement program and in their Inter-Religious party. Their cooperation also aided in Y. W. C. A. projects, which included the Christmas box, the round robin letter sent to all the alumni members, and parties of different types held during the year.

The advisers for this year have been Miss Agnes Brohaugh, Miss Ethel Graves, Miss Beatrice Williams, Miss Mabel Paull, and Miss Elinor Thompson. Mrs. Herbert Clugston and Mrs. George Friedrich have been the off campus advisers.



Top Row—M. Downing, M. Walsh, H. Welters, M. Houle, E. Martin, N. Neumann, G. Keppers, R. Freund, E. Nietfeld, D. Lundemo, P. Phillips, F. Jendre, L. Odgers.
 Third Row—R. Muehlbauer, A. Burns, D. Fleming, C. Finnegan, V. Lacher, M. Palzer, R. Schultheis, A. Skudlarek, A. Carari, B. Theisen, I. Zimple, M. Manthey, M. Mason, S. Johnson.
 Second Row—A. Brice, A. Czeck, L. Stodolka, M. Epsky, A. Schultheis, L. Jung, R. Heimerl, Mr. Weismann, W. Hurley, N. Weiss, L. Voltin, M. Frost, M. Witte, M. DeGroot.
 First Row—M. Antignozzi, R. Haehn, J. Houle, M. Skule, S. Lauer, R. Beste, M. Maertens, J. Mlakar, M. Keenan, L. Gaspard, F. Link.

Newman Club

President.....	<i>Warren Hurley, Norbert Weiss</i>
Vice President.....	<i>Al Skudlarek</i>
Secretary.....	<i>Charlotte West, Agnes Schultheis</i>
Treasurer.....	<i>Ira Baron</i>
Program Chairman.....	<i>Norbert Weiss, Mary Frost</i>
Advisers.....	<i>Miss Penning, Mr. Weismann</i>

UNDER the direction of Rev. T. Leo Keaveny, Rector of Holy Angels Cathedral, the Newman Club was organized on this campus in 1923. The association is a branch of the National Society of Newman Clubs, named after Cardinal Newman. The club is now under the direction of Rev. Kraemer of the Holy Angels Cathedral.

The purpose of the club is to promote the moral and religious interests of the Catholic students of the college, to bring them into closer relationship with each other, and to undertake a study of current and social problems.

The club has followed a new plan of discussion during the past year. Under the direction of Rev. Ferdinand Falque, Secretary of Catholic Action Council, small groups were organized, which met at private homes and discussed religious topics. At the regular bi-weekly meetings speakers were presented to

the group and programs were given.

An interesting and educational demonstration of the Gregorian Chant was given by Rev. Innocent and Rev. Mathieus of the University of St. John's, at a December meeting. Gregorian Chant is the true accompaniment for mass. It sounds strange to many listeners because it is oriental and does not agree with modern music in scale, mood or tone.

During the year a series of dances, parties and breakfasts were held by the eighty-six members of the club. At Christmas time the club arranged and presented a program of seasonal songs, readings and instrumental music for the children of the St. Cloud Orphanage, after which they presented the children with boxes of candy.

The Newman Club members have participated in many school activities this year including Homecoming, the Inter-Religious Party, and the Talahi Revue.



Top Row—Harriet Kelly, Anna Marie Runchey, Bill Cochrane, Mr. John Cochrane, Sr., Ewart Grove, Marion Owens, Ann Hackett, Weslie Manthel.
Bottom Row—Esther Klinger, Janet Wentworth, Wanda Christopherson, Elsie Hudec, Jule Christopherson, Florence Avery, Dorothy Wasson, Shirley Vincent.

Calvin Forum

President.....	<i>Ewart Grove</i>
Vice President.....	<i>Janet Wentworth</i>
Secretary-Treasurer.....	<i>Dorothy Wasson</i>
Adviser.....	<i>Mr. Cochrane</i>

THE Calvin Forum began its season's activities in the fall of nineteen thirty-six when all Presbyterian students of the college were welcomed to a Sunday night reception and opening meeting.

"Religion and Life", the theme of the year has been developed through these topics: "What Is Vision?", "Seeing the Beautiful", and "Education for Life". The speakers were: Dr. Garvin, Professor H. A. Clugston, and Dr. Harland Logan.

Under the guidance of Mrs. C. S. Olds, the Calvin Forum joined with the other organizations of the church in the School of Religion. For six Sunday evenings from January twenty-fourth to February first the members met for a "Pot Luck" supper at six-thirty. The talks, discussions and music of the programs continued on the general theme.

Marshmallow roasts on the rocks, a pro-

gressive Christmas party culminating in finding the stocking filled by Santa Claus, and a sleigh ride party on a crisp January evening were some of the social high-lights of the year.

Calvin Forum's special activities have been varied this year. They have sponsored Hobby Night for young people every Friday evening—a recreational period for playing games, developing your own hobby, and singing. At Christmas time a large box was sent to the Range for those less fortunate. Joining with the other religious organizations of the college, the Calvin Forum members participated in the inter-religious party.

In its short life of six years, Calvin Forum has set up many traditions which have been carried out this year, including Orientation supper, Homecoming breakfast—this year the theme was "Flying High"—the Spring Retreat, Burning of the Log, and initiation.



Top Row—C. Johnson, A. Erickson, M. Sand, M. Sandquist, D. Johnson, E. Swenson, W. Hogrek.
 Third Row—R. Ohland, M. Strand, J. Hammre, C. Rudningen, G. Johnson, G. Tessman, H. Fiedler, F. Johnson,
 V. Johnson.
 Second Row—J. Halgren, A. Wegner, A. Fagerlie, R. Sanders, D. Peterson, M. Burman, P. Sundquist, A. Shaum,
 L. Nelson.
 First Row—L. Sjolín, P. Lagergren, N. Olson, G. Walstead, L. Hougen, E. Floren, H. Sletten, D. Hendrickson,
 E. Monson.

Lutheran Students Association

President.....	<i>Elsie Floren</i>
Vice President.....	<i>Ida Sabrowsky, Eldora Rundquist</i>
Secretary.....	<i>Genevieve Malmberg, Harold Palm, Ruth Benzon</i>
Treasurer.....	<i>Ethel Bengston, Dora Hendrickson, Arthur Jaekel</i>
Historian.....	<i>Eleanor Monson</i>
Inter-Religious Council Representatives.....	<i>Ruth Sanders, Melrose Sandquist, Geneva Walstead</i>
Adviser.....	<i>Mrs. Neils</i>

SINCE its organization in nineteen twenty-seven, within the St. Cloud Teachers College, the Lutheran Students Association has become the largest religious group on the campus. It is a chapter of the national organization, the Lutheran Students Association of America, and belongs to the Land O' Lakes division. One of its purposes is to develop healthy social life and strong Christian friendship among the Lutheran students.

The objectives of the organization are to bring the Lutheran students closer together; to broaden, to cultivate, and to animate the moral and social lives of the Lutheran students of the college. It also aims to build up a national fellowship of Lutheran students

through its affiliation with the national organization, the L. S. A. of America.

A program and party constituted the first "get acquainted" meeting in September. Leif Hougen gave an account of his trip to the Ashram, the national L. S. A. convention at Oconomowac, Wisconsin. Mr. Bergren, Mr. Brommer, and Mr. Shafland, the local Lutheran pastors, invited the students to attend their respective churches.

On October third, a group of Lutheran Student members enjoyed an outing at Camp Nawakwa on Big Spunk Lake, at Avon. The day was spent in spiritual fellowship under the guidance of Mr. Bergren and Mr. Shafland, who spoke on the theme "Practical



Top Row—L. Henningsgaard, M. Nelson, M. Kazeek, A. Jackel, H. Palm, B. Nygaard.
 Third Row—D. Ekstrand, A. Larson, H. Poiko, E. Jarve, M. Kresoya, G. Horner, V. Kuefler, P. Holteen, E. Schmoker.
 Second Row—M. Syvrud, M. Neuman, A. Burman, E. Johnson, Miss Lind, L. Nelson, H. Bowers, P. Saboe.
 First Row—N. Gardner, G. Mellenthin, D. Hojem, E. Rundquist, E. Belsaas, M. Larson, M. Gullikson, G. Hovey.

Lutheran Students Association

Christianity on the Campus."

Five Lutheran students, Vernice Johnson, Elsie Floren, Leif Hougen, Carl Johnson, and Miss Lillian Lind, adviser, attended the Regional Conference at the State Teachers College, La Crosse, Wisconsin, on November thirteenth, fourteenth and fifteenth.

Ruth Sanders was program chairman for the National Youth Week in the college, as well as program chairman of the Inter-Religious Council for the year.

The annual Christmas party was held in the Social Room in December. The evening was spent in games, a program was enjoyed, gifts were exchanged, and refreshments served. In keeping with the season, the group gathered around the lighted Christmas tree and sang carols before leaving.

The Lutheran Students Association joined with the other religious organizations on the campus in sponsoring an inter-religious party on February fourth in the Social Room. Eleanor Monson represented the Lutheran Students Association on the program with a vocal selection.

As a part of the year's activities, the L. S. A. participated in the Homecoming parade and in the Talahi Revue. The organi-

zation also had a sleigh ride party on February the thirteenth.

During the year, the organization has held regular meetings twice a month. Interesting speakers and attractive programs have insured a good attendance.

Guest speakers during the year have been Miss Dorothy Ekstrand, who talked on her teaching experiences in China; Miss Edna Monson, who conducted a Bible study from the book of Galatians; Ruth Youngdahl Nelson, of St. Paul, who spoke on the topic, "Burning Hearts", based on following Christ; and Miss Gerda Mortenson, Dean of Women at Augsburg College, Minneapolis, who spoke on "Student and Campus Problems." Besides inspirational talks at the meetings, some musical numbers were given by students from the Music Department of the college. At various meetings discussions on vital questions were held.

To climax the year, a Spring Retreat, which has become traditional in the history of the Lutheran Students Association, was held. The sunrise service, the traditional campfire sing, the Christian fellowship with one another, and the fun of camping are all experiences which combine to make it a pleasant week end.



Top Row—H. Lehto, J. Debolock, I. Nankervis, E. LaMuth, L. Champa, W. Gerzin, M. Erickson, G. Anderson, H. LeDoux.
 Fourth Row—O. Carlson, D. Wasson, F. Rukavina, E. Jarvi, H. Severson, B. Vandell, M. Landower, R. Yarick, E. Emerton, S. Kangas.
 Third Row—G. Spadacin, M. Skule, A. Baudek, M. Kresoya, G. Regis, L. Odgens, E. O'Malley, N. R. O'Neil, E. Galbraeth, M. Talmadge.
 Second Row—A. Rauta, L. Smith, L. Tregona, J. Mlkar, E. McGovern, Miss Paull, Mr. Brainard, T. Allegrezza, E. Frangen, E. Swarthout.
 First Row—I. Dodge, M. Johnson, M. Knezevich, A. Estenson, C. Fleming, J. Trevarrow, M. Anderson, H. M. Delorimer, I. Keppel, M. Oja.

Ranger Club

President.....	<i>Edward LaMuth</i>
Vice President.....	<i>Walter Gerzin, Earl McGovern, Harold Lehto</i>
Secretary.....	<i>Helen Mae DeLorimer, Marjorie Anderson, Mary Antognozzi</i>
Treasurer.....	<i>Mary Knezevich, Frank Rukavina, Lud Champa</i>
Chairman of Social Activities.....	<i>Mavis Talmadge</i>
Advisers.....	<i>Miss Paull, Mr. A. F. Brainard</i>

THE Ranger Club has for its purpose the promotion of friendship and good fellowship among the students from the Range. Members belong to any one of the three sections of northern Minnesota Range territory: the Mesaba Range, the Vermillion Range, and the Cuyana Range.

This year one hundred twenty members were enrolled, the largest enrollment of the club since its organization. The meetings, which are held once a month, consist of business sessions followed by programs and social activities.

The social activities of the year started

with the fall get-together and initiation party. Programs presented after the business meetings, consisted of musical numbers, short comical skits and discussions.

During the winter quarter an informal dance was held in Eastman Hall where the fast-stepping Rangers showed in the much talked of "Ranger Hop". The spring formal, which was the greatest event of the Ranger's social calendar, climaxed the club's activities for the year.

Bus transportation to and from the ranges was provided for this year as a result of the work of the organization.



Back Row—G. Mellenthin, L. Strommen, L. Smith, F. Anderson, A. Terhaar, W. Duitsman, L. Pueringer, M. Frost, M. Laska.
 Third Row—H. Guiang, A. Walsh, P. Jackson, D. Krausey, V. Pahl, R. McCullough, R. Henkel, M. Schillewaert, H. Ullmanee, G. Hoffarth, E. Bengston, W. Manthel.
 Second Row—E. Kirkpatrick, D. Isaacsen, A. Erickson, A. Czeck, A. Skucius, Miss Charlotte Knudson, H. Fiedler, F. Johnson, E. Doering, G. Horner, L. Nelson.
 First Row—R. Smith, G. Reifler, H. Older, M. Stumpf, L. Price, M. Sollitt, D. Solberg, E. Johnson, L. Heisick.

Rural Life Club

President.....	<i>Ford Anderson</i>
Vice President.....	<i>Sarah Kenny</i>
Second Vice President.....	<i>Gertrude Riefler</i>
Secretary.....	<i>Roman Henkel</i>
Treasurer.....	<i>Alvina Czeck</i>
Advisers.....	<i>Miss Knudson, Mr. Smudde</i>

THE Rural Life Club aims to present through regular meetings and social gatherings, a broader and more intelligent outlook on life, a keener appreciation of rural conditions, and a finer comradeship among its members. Theodore Roosevelt's Country Life Movement has been a source of inspiration and suggestion that will help many a member solve some of the puzzling problems that are sure to arise when the days of rural teaching begin.

The year's activities were begun by a rousing picnic on the college islands. High lights of the picnic: Mr. Smudde still remembers how hot the coffee was; Miss Knudson's delicious doughnuts; the delayed and most dramatic appearance of Herr Ford in his new green hat and shirt.

The programs of the Rural Life Club this year have been varied. Mr. O. J. Jerde gave a talk on the "History of the Country Movement"; Miss Ethel Graves told the members about her trip to New Orleans; Mr. George Friedrich spoke on "The Organization and Functioning of the Conservation Commission"; Dr. Leslie Zeleny, after returning from a study-tour abroad, spoke on "Education in Russia"; Mr. Roland Torgerson, the new head of the Industrial Arts department, talked on "Industrial Arts in the Rural School"; and Miss Lillian Budge told of her trip to Washington.

This year's activities were concluded with a party and an outdoor session, followed by a picnic on the islands. The program was in charge of Miss Knudson and Mr. Smudde.



Back Row—Helen Curry, Phyllis Johnson, Alice Nolan, Miss C. Hupp, Miss M. Case, Marien Strobel, Janet Wentworth, Evelyn Koch.
Front Row—Lorraine Thomey, Harriet Berg, Jacqueline Brick, Ilene Carlson, Doris Solberg, Bernadette Hall, Margaret Ruehle.

Women's Athletic Association

President.....*Evelyn Koch*

Vice President.....*Phyllis Johnson*

Secretary-Treasurer.....*Lorraine Thomey*

Advisers.....*Miss Hupp, Miss Case*

FOLLOWING the tradition of former years, the Women's Athletic Association initiated its activities for the year, with the Orientation Week breakfast hike. About one hundred women turned out to enjoy a brisk hike to the rocks, followed by a breakfast of bacon and eggs. At this time the year's program of W. A. A. activities was introduced to the women, along with songs and opportunities for new friend-making.

The next W. A. A. event was a Women's Play Night, offering volleyball, darts, shuffle board, quoits, badminton, deck tennis, and ping pong. Its success prompted W. A. A. to sponsor a "Mixed Volleyball Night" in which eight color teams, composed of men and women, competed in a tournament. The two leading teams played an exhibition game for the championship. Because of the en-

thusiasm shown in this mixed night, further activities of this sort are being planned by the association.

The activities of the Winter Quarter began with the initiation of four new members: Doris Solberg, Bernadette Hall, Harriet Berg, and Ilene Carlson.

A new hiking program was adopted by the association during the Winter Quarter. The members of the governing committee are: Doris Solberg, Phyllis Johnson, and Harriet Berg.

A silver loving cup, the highest award given to any W. A. A. member was won this year by Helen Curry, Margaret Ruehle and Marien Strobel. In the spring the association attended the State Women's Athletic Association Play Day which was held May first at Carleton College.



Top Row—C. Gohman, T. Perpich, L. Erickson, R. Winter, W. Gerzin, W. Miller, M. Kazeck, A. Pagenkopf, R. Passi, W. Connors.
 Second Row—F. Rukavina, W. Cochrane, G. Saunders, F. Lang, J. Debolock, W. Van Steinburg, H. LeDoux, J. Rengel, M. Potthoff, J. Curran.
 First Row—D. Johnson, J. Smith, W. Kottke, L. Champa, E. Colletti, J. Odanovich, E. LaMuth, C. Hawksford, R. Freund.

Lettermen's Club

President.....	<i>Joe Odanovich</i>
Vice President.....	<i>Ray Freund</i>
Secretary.....	<i>Wheeler Van Steinburg</i>
Treasurer.....	<i>Harold Jacobs</i>

THE 1936-37 Lettermen's Club has lived up to its promise of being a bigger and more active organization than the clubs of former years. It has had as its aim a more varied program of activities. The enrollment of the club lists thirty-six active members.

The club planned to provide entertainment between the halves of the home basketball games and Wheeler Van Steinburg and George Saunders headed a committee to carry this out.

As an initial number the Sauk Rapids tumbling team gave a very effective demonstration. That Badminton is not bad was shown when four of our well known tennis players engaged in a hard fought match between the halves of the Winona game. At another date Grittner and Winkleman indulged in reminiscences to the accompani-

ment of a harmonica and guitar.

In a program that vied with Major Bowes' famous amateur hour, seventeen new lettermen were initiated between the halves of the St. John's-St. Cloud basketball game. An innovation in amateur programs, a paddle wielded by the usually docile "Buck" Beseman inspired the amateurs to greater performance. Don Johnson made a very able gongster. A wide variety of entertainment was provided by the galaxy of new letter winners. We will never forget the adeptness with which "Tiger" Kottke wooed the Winged Victory or the terrific battle of "behemoths" Erickson and Lang. Or perhaps you prefer "the music goes round and round" by the maestro, Tom Perpich.

A social function closed the year's activities.

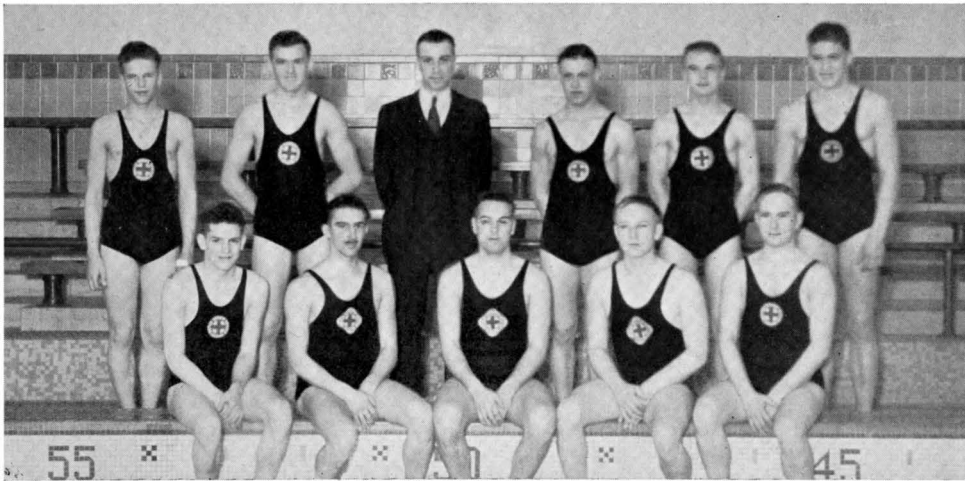

Back Row—H. Rupp, W. Bailey, Mr. Brainard, R. Aidem, W. Cochrane, W. Van Steinburg.
Front Row—C. Van Steinburg, A. Kempton, N. Olson, J. Bensen, W. Hiebert.

Splash Club

Skipper.....*John Benson*

Mate.....*Norman Olson*

Quartermaster.....*Wheeler Van Steinburg*

EARLY in the fall quarter of this year ten members of the American Red Cross Life Saving Service pledged themselves to the training for the perpetuation of the service which they represent among the men of the college.

These men, who are either Red Cross Seniors or Examiners, decided that there was definite need for a student organization to encourage the men of the college in using the swimming facilities and in furthering the instruction of water safety principles.

The first venture of the club was an aquatic show presented to both the student body and the general public on February eighteenth and nineteenth respectively. This show, called the "Big Splash" was the result of the ideas and efforts of all members under the direction of Norman Olson, swimming instructor. The many features of plain and fancy diving, humor, life saving, water stunts, canoeing, and team work were well received and largely attended.

The Knights of the Sea were organized by the club to include every man on the campus who wished to get more fun and competition from swimming. Norman Olson, who introduced the idea, made it a definite part of his business to see that all the knights got into the pool. The two divisions of college students and pupils of Riverview met regularly for recreational swimming. Norman Bailey worked out a novel Wheel of Fortune to decide which games were to be played each day.

Plans for the future include a second annual "Big Splash", which will be given next year. An individualized intra-mural swimming program for the benefit of all the men will be sponsored plus a definite plan to train life savers for summer service on the college beaches.

Members of the club are: Al Kempton, Robert Aidem, Phillip (Craig) Van Steinburg, Herbert Rupp, Norman Bailey, William Cochrane, and Walter Hiebert.



Back Row—L. Thomey, L. Hannigan, Miss Case, Miss Hupp, D. Krousey, M. Maher.

First Row—M. Stewart, M. Strobel, E. Koch.

Women's Life Saving Corps

President.....*Jacqueline Brick*

Secretary-Treasurer.....*Alice Nolan*

Advisers.....*Miss Hupp, Miss Case*

IF a fellow is in danger of a watery grave nowadays, we are told he is likely to owe his life to the gallantry of some lovely young woman from the St. Cloud Teachers College who will come plunging to his rescue. For some of the girls are not content with swimming and diving, but are studying the best methods of saving the lives of drowning persons. The swimming pool at Eastman proves an opportunity for study and practice.

Every two weeks the members of the corps meet at the pool and practice the different life saving methods, breaks, carries, approaches, artificial respiration, recoveries, disrobing, and other life saving technics. Part of the hour is also spent in playing various water games.

Not to be outdone by the Men's Splash Club, the Women's Life Saving Corps pre-

sented a water pageant, "How Swimming Grew Up". The cast included twenty-two of the best women swimmers and divers attending the college.

The group realizes that life saving methods have now reached such a fine point that the person who knows how to swim properly is never afraid in the water, and the person who knows a few simple rules of life saving is always prepared for an emergency. It has been the aim of the corps to give this information to others.

Membership in the Life Saving Corps includes five examiners and four senior life savers. Examiners include Jacqueline Brick, Marien Strobel, Marion Maher, Mary Stewart and Alice Nolan. Senior life savers include Lorraine Thomey, Evelyn Koch, Leona Hannigan, and Dorothy Krousey.



Back Row—L. Henningsgaard, A. Cary, A. Lobas, F. Schaum, D. Johnson, N. Sarff, H. Schultz, M. Maxwell, J. Bensen, H. Johnson.
 Third Row—D. Wasson, C. Parlova, E. Schmoker, C. Phillips, R. Sanders, J. Wentworth, M. Hamilton, C. Nebel, J. Curran, V. Johnson, C. Russell.
 Second Row—M. Sonstegaard, M. Ahles, T. Allegranza, Miss Paull, Mr. Paulu, Miss Brohough, Mr. Talbot, Miss Stanley, J. Rengel, P. Phillips.
 First Row—F. Wold, B. Bracewell, H. Hanson, W. Christopherson, J. Dawson, L. Sarff, L. Hougen, J. Trevarrow, F. Lang, E. Grove, A. Pagenkopf.

Kappa Delta Pi

President.....	<i>Freeman Wold</i>
Vice President.....	<i>Donald Rathe</i>
Secretary.....	<i>Alice Cary</i>
Treasurer.....	<i>Clarence Phillips</i>
Historian.....	<i>Norma Sarff</i>
Social Chairman.....	<i>John Curran</i>
Off-Campus Membership Chairman.....	<i>Miss Lind</i>
Counsellor.....	<i>Mr. E. M. Paulu</i>

KAPPA DELTA PI, international honor society in education, was installed at the St. Cloud State Teachers College, April 23, nineteen thirty-two. The organization encourages high standards of preparation for teaching and invites as members, those who have attained excellence of scholarship and distinction of achievement as students and servants of education.

As an international honor society in education, Kappa Delta Pi pledges its members to high standards of educational and social service.

The organization, offered during the year a varied program of educational meetings and discussion forums, as well as social affairs. The professional meetings throughout the year were composed of: "Problems of Youth" with President Selke as speaker, an open forum on the discussion of Amendment Number Two presided over by Dr. Croxton;

"Problems of Elementary Teachers" by Miss Lela Stanley; "What the Superintendent Expects of the Teacher" by Mr. D. S. Brainard. Dr. Zeleny spoke on "Education in Europe"; Miss Grabrowski on "Social Studies"; John Bensen presided at an open discussion of "What is the Minnesota Legislature Doing for Education"; and Mr. James Quigley spoke on "What I Expect My Children to Get From Their High School Course."

A formal initiation at the Breen introduced twenty-five new members and two honorary members, Miss Paull and Miss Brohough, who were added to the membership roster. Several other social meetings were held throughout the year.

A North Central Regional Convention was held in St. Cloud in April at which time members of the Gamma Pi Chapter entertained delegates from four other colleges in Minnesota, North Dakota, and South Dakota.



Back Row—Debolock, Bredin, Keppers, Ekdahl, Odanovich, Kottke, Freed, Captain Rengel.
Front Row—Coach Kasch, Gohman, Passi, Pagenkopf, Johnstone, Pothoff, Coach Colletti.

Basketball Season

THE nineteen thirty-six season started off with a bang. The St. Cloud T. C. cagers seemed to derive inspiration from the new gold uniforms which were purchased for the squad. After long weeks of intensive drill on fundamentals Coach Kasch declared the squad ready for its opening game with Virginia Junior College. After a hardly fought battle Virginia emerged on the long end of a 36-30 score. Captain Rengel paced the losers with nine points while Urick led the winners with twelve.

In the following game with St. Olaf the St. Cloud warriors, smarting from their previous defeat, ran rough shod over the Oles 48-33.

Winona proved to be the first conference team engaged by the Red and Black. The Down-River aggregation were chastened by a 41-31 score. St. John's proved to be the next easy victim, losing 37-23 to a victory made by St. Cloud.

St. Cloud next went up to the range where they whipped Hibbing J. C. 48-25. On the following night they engaged Ely J. C. and barely eked out a 27-25 decision over that scrappy five. In a battle with the Duluth Cagers, the Bulldogs were the winners 31-21. The next quintet to fall in front of St. Cloud's juggernaut was Moorhead T. C. They fought

hard, but the game ended with St. Cloud ahead 38-26.

The Granite City boys then moved into Valley City, North Dakota and won 35-34. On returning home they engaged St. John's on the college floor. In a surprise thriller the Johnnies came out on top in an overtime 38-37.

In a return game with Ely, the boys from S. T. C. won handily with a score of 53-28. The following game was played with the Mankato Indians who lost 40-33.

The second game with Moorhead convinced the Spuds that St. Cloud has a superior team. Our boys won again 45-30. Bemidji was undaunted by the formidable Red and Black reputation and turned the table with a win over St. Cloud by a score of 51-49.

In a slump, the home team fought desperately but Valley City edged them out 30-28.

In a trip south St. Cloud nosed out Mankato 47-46, but were ignominiously drubbed by an aroused team of Winona cagers. The final score—45-18.

The Bulldogs of Duluth invaded St. Cloud and blasted the nets until they came away on the long end of a 52-22 score.

In the final game of the season St. Cloud beat Bemidji 34-33 to wind up with a record of twelve games won and six lost.



Back Row—Champa, Gerzin, O'Malley, Broderick, Booker, Olson.
Front Row—Erickson, Vandell, Lehto, LaDoux, Anderson.

Hockey Season

LED by Coach Walter Gerzin, the St. Cloud T. C. pucksters developed an imposing array of individual talent. After long hours of cooperative practice on the J. C. Brown field rink, the hockey sextette was ready for its first game of the season with St. John's University.

The men from S. T. C. easily trounced the Johnnies 4-1. Because of a sudden lack of material the team had to move two bulwarks of defense, Gerzin and Vandell into the forward wall. This upset the line-up so badly that they fell easy prey to a fast range team.

On the Hibbing rink, the Blackhawks subdued St. Cloud 8-1, but the next night in Chisholm the Maroons fell to the puck-mad St. Cloud to a tune of 7-3.

Coming back to St. Cloud the sextette drubbed St. John's U. for the second time by a score of 6-1.

Then came the Ice Carnival and with it a stick-swinging cyclone from Eveleth J. C. In a double-header they crushed the fighting St. Cloud team 4-2 and 9-1. Nothing daunted, however, the Red and Black warriors defeated St. Thomas 5-2 the following week.

The St. Cloud club next encountered St. John's and for the third time in the season beat them. This time the final gun chopped short the net bombardment at 7-1 for St. Cloud.

In the final series with Eveleth J. C. our lads again were cowed, losing the first game 9-2 and the second match 11-4.

The squad for this year consisted of Coach Gerzin, Erickson, Alexander, O'Malley, Olson, LeDoux, Champa, Letho, Vandell, Booker, and Anderson. It is altogether fitting that a rugged game should be played by a rugged group such as those mentioned above.

Hockey at St. Cloud is an up and coming sport. One sometimes wonders how those nimble-footed boys kept in condition at all this year with the prolonged cold snap. The cold did not seem to bother the hockey fans, who have increased in number each year since the beginning of the sport. At each game one could see a number of St. Cloud citizens present as well as students from the college. The people of St. Cloud have taken to hockey very much in the last few years. Their presence at the games is testimony enough for even the most skeptical.

Hockey is a game for the hardy man. The swiftness of the action of the game calls for much reserve strength and one really has to be physically fit in order to play. We are looking forward for a good year next year with the hope that some of those men coming in will be hockey enthusiasts and players. The few reserves we had this year will be first string players next year.

Intramural Sports

SENIOR MANAGERS

Fall	<i>Richard Winter</i>
Winter	<i>John Rengel</i>
Spring	<i>Fay Lang</i>

JUNIOR MANAGERS

Fall	<i>Joe Odanovich</i>
Winter	<i>Albert Pagenkopf</i>
Spring	<i>Lee Henningsgaard</i>

SENIOR ASSISTANTS

George Keppers

Tom Perpich

WITH the passing of each year we find that intramural sports are becoming more extensive throughout the college. This is due, no doubt, to two very potent influences. First, we are fortunate in having an excellent physical education department whose primary interest lies in the physical improvement of each student. Second, the students themselves are intensely interested in the intramural activities provided for those not skilled sufficiently to play on a varsity squad.

The intramural program is of necessity divided into three seasons—fall, winter, and spring. Seasonally appropriate schedules are prepared by two student managers—one a senior and the other a junior. These managers change each quarter. The managers for 1937 are listed above. These incumbents note on their successors for next year. Much of the credit due to the success of the intramural program must go to these student managers. The hours of work they are required to put in far over balance any praise or commendation that they might receive.

In the fall quarter many activities were introduced; of these, touch-football and volleyball held prominence. Teams were formed and an active schedule drawn up. The team captained by Wheeler Van Steinburg won the touch-football championship while the Ball Bombers captained by George Petty won the volleyball tournament. A ping pong tournament was inaugurated. Because of the large number of matches to be played this last tournament was arranged to carry over into the winter quarter to be completed.

Soon after the winter quarter began the ping pong tournament was closed. Kenneth

Ekdahl was the champion over all opposition. A league of basketball teams was formed and a dual game schedule proposed. After a series of hard fought games, the La Bombas came out on top. Their leader was Van Steinburg. In the free-throw contest George Petty emerged the victor with forty-one counters out of fifty. This is but one short of the college record set a few years ago.

In the handball finals Elmer Nietfeld was the winner.

With the coming of spring, diamond ball, tennis, and horseshoe programs were begun. Interest in these sports is very keen as they are familiar to everyone.

There is nothing so beneficial to a member of the teaching profession as a good, working knowledge of various games. One of the easiest and most pleasant ways of obtaining this knowledge is through the facilities of the intramural program.

The ancient Greeks, whose wisdom often astonishes us, had a most elaborate and successful system for training the bodies of their young men. Aristotle, once commented on the necessity for and the possibilities of physical education. With our superior knowledge and equipment we are bereft of an excuse if our system should fail. Neglect would then be the only possible conclusion.

With the thought of a new college year soon to come, our aim should be not only to perpetuate but to increase the work that has already been done in the field of intramural sports. The major aim of modern civilization should be expansion and not placid contentment with the past achievements. Let us increase the already prominent position occupied by intramural sports at the St. Cloud State Teachers College.

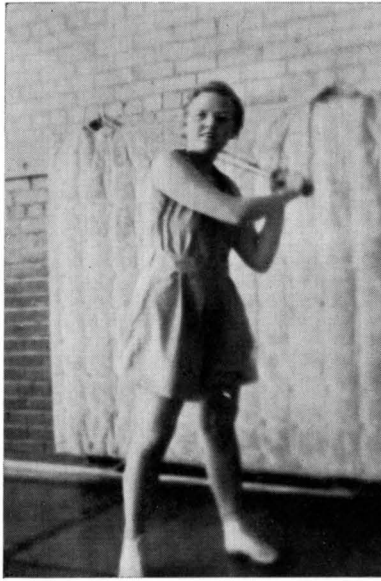

BASE BALL



ARCHERY

Women's Major Sports

THE events which make up the major sports program are always a source of enjoyment and recreation to a large number of the college girls. The first few weeks are devoted to teaching the rules and fundamentals of the game. Then the group is divided into several teams, and a tournament is played. The final goal which every girl strives for is to become a member of the All Star Team.

Soccer and hockey get a good start soon after school opens in the fall. Fifteen enthusiastic girls kept the goalies busy. Not even cold weather or a skinned leg could keep them off the field when a championship game was to be played.

Although hockey is usually rougher, it proved to be the more popular of the two games. The excitement ran high when twenty girls with twenty sticks were fighting for places on the All Star Team.

One of the best liked sports is basketball. This is a fast moving, thrilling game with never a dull moment. The Ritzy-Zitts, led by Lois Zittleman, and the Hams, captained by Mary Hamilton, played several hotly contested games before the winner of the

tournament could be determined. The Ritzy-Zitts emerged victorious. The All Star Team was made up of the following girls: L. Zittleman, L. Hartmann, M. Saunders, M. Witte, A. Saunders, M. Hamilton, and D. Walther.

Volleyball is the other winter sport which offers many thrills to the players. J. Brick, H. Curry, D. Solberg, M. Witte, and D. Walther were chosen for the All Star Team because of their outstanding playing.

To many people, spring means baseball, and college girls are no exception. As soon as the snow is gone you can see many green clad girls warming up in the pitcher's box and testing out their skill with the bat. Baseball proves to be one of the most popular sports of the whole year and there is a lot of keen competition for the various positions on the team.

Track is another exhilarating sport which gives the girls an opportunity to enjoy themselves out-of-doors. Some of the events worked on are the shot put, the discuss throw, the hurdles, and the dashes. Good form and body control are necessary in this sport.



TRACK

BADMINTON

SNOW SCENES

Women's Minor Sports

THE minor sports program for women has aimed to provide opportunities in recreational activities for the average college girl. This was instituted only a year ago and has all ready become very popular among the girls. Games and activities were selected which would have a carry-over in out-of-school life. In this way the training received now will be of value throughout life.

The various sports have been organized under group games and individual contests. Many of these sports provide enough activity to satisfy the most versatile and proficient sports girl. Others aim to introduce the initiate into the field of recreational sports. There are also games provided which require skill rather than endurance. These are designed to reach those students who are not able to take part in the more difficult sports. Therefore the minor sports program can reach a much larger number of girls that was possible before the introduction of this program.

In all contests the emphasis has been on participation rather than competition. This has led to an ever increasing number of girls taking part in women's intramural activities. The whole set-up presents a well unified and integrated athletic program for college women.

For the year nineteen thirty-six and nineteen thirty-seven Marien Strobel and Alice

Nolan were intramural sports managers. These girls selected the tournament activities and arranged the tournament schedule.

In the fall quarter ping pong, shuffle board and badminton were played. Over fifty girls entered these contests.

During the winter quarter, tournaments in the ever popular badminton and shuffle board were again held, in addition to a basketball free throw contest and paddle tennis tournament.

M. Strobel, S. Benson, B. Hall, D. Solberg, entered the paddle tennis tournament. R. Woodworth, M. K. Witte, D. Krousey, M. McNess, C. Finnegan, M. Hamilton, D. Solberg, H. Curry, entered the basketball contest. Badminton drew Hall, Finnegan, Berg, Carlson, E. Koch, M. Epsley, M. Strobel, R. Kickson, R. Woodworth, L. Jacobson. Shuffle board attracted Koch, Witte, Carlson, Benson, Solberg, Finnegan, Woodworth, Curry and Doering.

With the coming of spring, out-of-doors sports proved attractive, and tournaments in tennis, archery, and tether ball were held. The members of the W. A. A. had the pleasure of attending Play Day at Carleton College which is held for all college and university girls in the state. Games, such as those offered in the intramural sports program, were played.



THE SENIOR FROLIC

Eastman Club

EACH year the Senior all-college frolic is one of the year's entertainment highlights. This year the seniors quite out-did themselves when they transformed the big gym into the beautiful Eastman Club, equipped with tables, and entertained five hundred guests in an evening of glorious entertainment.

The decorations, designed by talented Boyanna Popovich, were an achievement in themselves; they were effective to the point of being spectacular. The entire walls and ceiling done in triangles and circles of black and red on a white background reflected in the gleaming floor, made a perfect setting for the tables with their fantastic gum drop trees and the rhythmic music of the Tech High Hats.

George Petty, representing the senior class as host, reserved tables to the capacity of the club. His courtesy and capability in handling an overlarge crowd made everyone very comfortable. Viola Grovender, with her staff of waiters kept the crowd supplied with punch and cookies, while the entertainers supplied first rate entertainment between dances.

The floor show consisted of college talent only, and the amount of talent was astounding. The "Girls Trio" started the entertainment with a series of numbers. LaMuth and Erickson in that Apache dance of theirs were followed by Esther Aslesen whose golden voice thrilled the crowd. Then came a tap dance routine by Koch, Goehrs, Gerzin and LeDoux, and last but not least were the three stooges, Winters, Lang and Van Steinburg as they "out-Houdinied" Houdini.

The Seniors can well be proud of this, their contribution to the college slate.

Practically the entire senior class, as well as many members of other classes cooperated to make the elaborate preparations for this party. A complete list would necessarily occupy more space than we have here, but here is the list of the chairmen as originally selected: general chairman, Ted Shiffer; decorations, Boyanna Popovich, Ray Stumvoll, Norbert Weis; entertainment, Evelyn Koch; refreshments, Betty Goehrs; head waiter, George Petty, publicity, Marva Maxwell; ticket sale, John Brennan; faculty advisers, Miss Pribble, Mr. Clugston.

WINTER CALENDAR

DECEMBER

- 1-3. Talahi pictures taken. Rumors false that Mr. Champa's camera was ruined.
4. New winter quarter students welcomed at Campus Sister Tea in women's lounge. Boy meets girl—at college dance, Eastman Hall.
5. "Widow's Row" watches boy friends get taken by Virginia J. C., 36-30. Curses!
- 7-8. Mr. Champa's camera subjected to more strain.
9. Volleyball night for men and women. More fun!
10. L. S. A. throw party in Social Room.
11. Big night. Peds defeat St. Olaf, 48-33. Kappa Delta Pi's have dance after game.
12. Surprise! Package party plus cards and games at Eastman.
14. We see Scaramouche, Beelezebub, and others in Christmas play, "Columbine Madonna".
16. Our side comes through again. Peds, 41—Winona, 31.
17. Tonsils exercised in community Christmas sing at Central Junior High.
18. Christmas Tea at Shoemaker. Antidote—Al Sirat party in Social Room.
19. Christmas getting closer and closer. Less and less being learned. So what? Christmas dance at Eastman Hall.
20. Courageous, hardy, and ambitious girls have candlelight breakfast at Shoemaker Hall. Christmas concert held in auditorium in afternoon.
21. Yo-Hi girls have party in Social Room while football boys have their banquet at Breen Hotel. The rest of us stayed at home.
23. Happy day. Everybody happy. Vacation begins.

JANUARY

4. Vacation over. Many long faces.
8. W. S. G. A. Kensington party for all college women. Where? In the Social Room, of course.
9. Another party. Waverly party this time.
10. Our hockey team defeats St. Johns, 3-2.
11. Rushing season is on!
12. Waverly rushing party.
13. Minerva rushing party.
14. Photozetean rushing party. Also liar's contest.

15. St. John's defeats Peds basketball team, 38-37. Most thrilling game of season. What! No rushing party tonight? Yes. Athenaeum rushing party.
16. Peds avenge defeat of last evening by trouncing Ely J. C., 53-28. Any rushing parties today? Yes, indeed! Thalia, Story Tellers, Avon.
- 17-21. Chance to stay at home.
22. Peds defeat Mankato 40-33. Card and game party after basketball game.
23. Rangers get together again.
26. Kappa Delta Pi initiates get the works. No fatalities, the softies!
29. What, what! Sunlight dance in the band room, 4 to 6 P. M. Sounds like Hopi Indian! Peds upset again, this time by Bemidji, 51-49.
30. Shoemaker Hall Party. Did you rate?

FEBRUARY

1. Al Sirat boys initiate their newcomers. No quarter granted.
2. Big social event! Mrs. Groundhog makes spring debut. Sees shadow, so returns to bed with Mr. Groundhog.
3. P. T. A. party in Social Room.
4. Inter-Religious party.
5. Valley City basketball team defeats Peds 30-28. Lawrence Hall party held (in Social Room) after game.
6. Ice carnival season is open. Riverview pupils hold gala occasion at college rink. Seniors hold all-college party during evening at Eastman Hall.
8. College stages another ice carnival during evening.
9. Organization President Parliamentary Meeting, this time in Room Q.
10. Rushing season must be over.
11. Embryo poets—including Ole Nuland—hear William Rose Binet.
12. Those big, bad Duluth Teachers defeat Peds, 41-30 at Duluth. Y. M. C. A. boys stage boxing show here at gym. No fatalities.
13. Al Sirat boys feel urge for another party—in Social Room. L. S. A. brave elements to have sleigh ride.
15. Alpha Psi Omega yield to desire to initiate their new members. No details available.
16. Peds defeat Winona, 41-31. Just what we need to pep us up.
17. Freshmen display unsuspected histrionic ability in "Three Cornered Moon". None receive Hollywood offers.
18. The "Big Splash". Much pulchritude displayed.
19. "Rumpelstiltskin" presented by Riverview pupils.
20. Minerva's and guests dance in Social Room.
22. Orchestra concert in auditorium.
25. We hear Wendell Chapman speak on animal life.
26. Story Tellers have party in Social Room while basketball team trounces Mankato, 47-46.
27. Peds repeat against Bemidji, 34-33.

SCOTT-POWELL

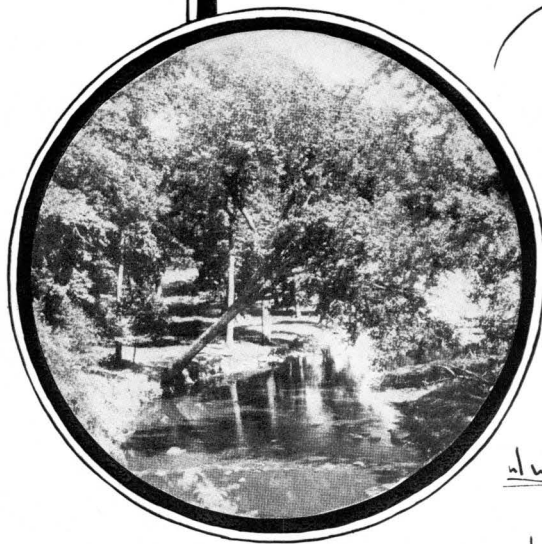

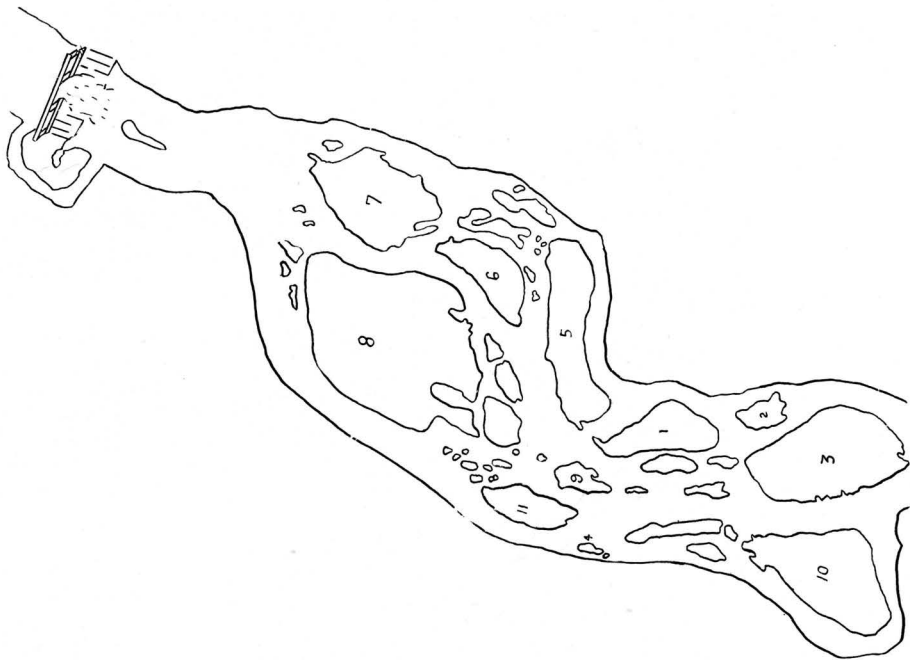

College Islands

NO matter what "ology" one is taking he will find what he wants somewhere on the one hundred seventy-five acres which comprise the chain of nine islands owned by the college and located in the Mississippi River below the dam. All nine are linked by bridges while there are ten or more additional smaller islands located nearby also owned by the college.

One island has been set aside as a permanent wild life refuge and will never be touched but allowed to develop naturally. Islands are commonly formed by the process of aggradation, which means adding to; and so it is likely these islands referred to in the old maps as "The Thousand Islands" were started when the load of the water became too heavy or the volume decreased and silt was deposited on the river bed. This latter form of aggradation is going on at present with the low-water conditions which are prevalent in the fall.

Besides the unusual and exceptional opportunities for nature study there are points of super-interest. Among these are the

mounds and rings of stones near the south tip of the big island. The theories as to the origin is that the rings of stone were once seats around an old campfire. Some believed they are part of an ancient graveyard.

A far seeing administration made these islands a part of the college, which can truly be proud of this outdoor laboratory, without parallel in any college or university in the United States.

They are for the students to use and to enjoy. Well defined paths are found on all the islands; the tents and cabin for overnight trips; nature trails which have recently been made available.

Now that the weather is so warm, people do not seem to be able to leave the islands when the sun goes down or when the 10:00 o'clock mark is reached. Instead, it is rather the usual thing to find the cabin and tents occupied for the night by adventurous souls who spend a night out. By including a faculty member in the party, groups of students are able to secure permission to stay till sun-up or class time.



VIEW OF POOL

Swimming Pool

DURING the past year swimming really made a place for itself in the athletic activities of the college. Besides the regular classes for beginning and advanced swimmers, a class was organized in life saving.

Recreational swimming has always been a part of the recreational program of the college for both men and women. This year to stimulate a still greater interest in swimming, the men of the college initiated a Splash Club.

One of the things which the club did was to institute an organization, the Knights of the Sea, destined to include every man on the campus who wished to get more fun and competition from swimming. Everyone engaged in competitive water stunts, swimming, and diving. Contests were held and points were awarded on the basis of achievement and on the difficulty of the event. In order to decide which games were to be played on a particular day, Norman Bailey worked out a novel Wheel of Fortune.

One of the biggest aquatic events of the year staged at the Eastman Hall pool was the "Big Splash" presented by the newly organized Splash Club. Charter members of the club who took part in the demonstration and who are American Red Cross Life Savers, or examiners included Walter Hiebert, Herbert Rupp, Wayne Bailey, Jack Bensen, Robert Aidem, Al Kempton, Wheeler Van Steinburg,

and Craig Van Steinburg. The "Big Splash" combined humorous, entertaining, instructive, and spectacular activities including swimming, life saving, canoeing, diving, and water stunts.

Not to be outdone by the male splashers, the Women's Life Saving Corps and other women swimmers of the college presented an interesting and entertaining water pageant in which they developed the history of swimming.

The story was begun by Father Neptune, played by Mary Stewart. Neptune calls for Davy Jones, portrayed by Janet Wentworth, to bring up the manuscript, "How Swimming Grew Up". As Neptune reads the script shades of the departed swimmers appear and go through the actions and stunts accredited them in history. The Stone Age swimmers running away from the on-rushing tiger were especially amusing. Everyone doubted that Fern Schiedinger could yell that loudly, but everyone learned.

The Japanese swimming formation was really a novelty. In the darkened pool the girls swam into various figures carrying long slender poles, topped with Japanese lanterns lighted by candles.

Jacqueline Brick and Marien Strobel were in charge of the pageant and did much of the work in preparation for it. They were advised by Miss Case and Miss Hupp.

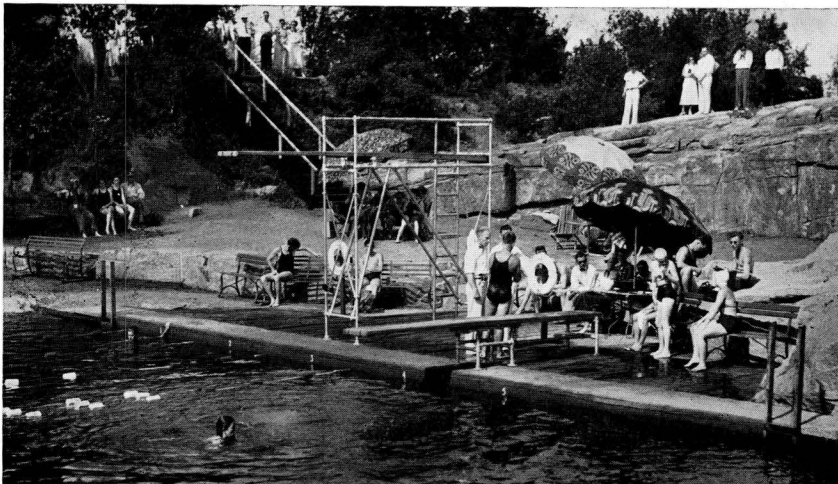

SWIMMERS' PARADISE

The Quarry Pool

ST. CLOUD Teachers College is proud of its out-door swimming pool, one of the finest natural swimming pools in the country. Two years ago the college purchased a number of the quarries east of the river and since then has transformed the largest of the three Hilder quarry pools into a swimmers' paradise.

During 1936 the pool was closed so that further improvements might be made. Loose rocks were removed and the granite wall surrounding the pool was leveled off so that it now has lost many of its "quarry-hole" features and has taken on the appearance of a large artificial pool. To further beautify the pool, a nursery has been planted around it. A dock, raft, diving boards, and two dressing rooms have been constructed for the enjoyment and convenience of the swimmers. The new rejuvenated quarry pool will be ready for use by June first.

Although only experienced swimmers are allowed to use the quarry pool, a life guard is employed throughout the swimming season.

Quarry pools have many advantages over other natural swimming places. The spring

water which fills the solid rock cavity is always crystal clear, so clear that rocks many feet below the surface can be plainly seen through the still water. The pool is deep; swimmers can "dive right in" from any place on the edge of the pool. Throughout the summer the ever fresh supply of spring water is kept refreshingly cool by a solid granite shore. There is never any current or wind to impede swimmers. Swimming in the quarry pool is just exactly like swimming in a huge artificial outdoor pool, only better.

With the numerous advantages for outdoor recreation, the college now offers a course in camp counselling. The object of the course is to acquaint the teacher with the wonderful possibilities in teaching the out-doors to the young child during the summer months. Most of the classes meet on the college islands, where camp cooking, camping programs, and camp-fire ceremonies are demonstrated and discussed. Specialists in the various fields give the instruction. Numerous trips are also made to the quarry pools for picnics and swimming demonstrations and instructions. This work has been co-ordinated with the Boy Scout courses which have been offered during the school year. Students, Norman Olson and Jack Bensen have greatly assisted in this instruction of which Mr. O. J. Jerde is in charge.



Back Row—Anderson, Hanson, Johanson, Jacobs, Schrom, Johnson, Peik, Kazeck, Connors, Curran.
Front Row—Johnstone, Debolock, Champa, Keppers, Odanovich, Beatty, Wilkens, Arnold.

Baseball

THE appointment of John Debolock and Jay Johnstone as the two student coaches auspiciously marked the beginning of the 1937 baseball season. Both coaches are outstanding T. C. athletes, their stellar diamond work being but one of their outstanding achievements. With ten veterans and a dozen or more rookies reporting for practice, the player-coaches whipped the squad into shape for the opener against the Concordia Junior College nine. The Red and Black came through in record breaking style to win 21 to 4 in a furious six-inning tussle. Pete Rock, local "All-American rookie" had the distinction of scoring twice in a single inning, crediting himself with a triple and a circuit clout. Other practice events on the Teachers College card included a game with the St. John's nine, the 1936 State College champs and top-place leaders for the same honors this year at which time St. Cloud came out the winners, 2-1. Twin bills with River Falls Teachers College and Mankato Teachers College as well as return games with St. John's and Concordia Junior College rounded out the Ped schedule. Additional games with the Reformatory nine,

the Granite City semi-pros, and other near teams were added to the schedule.

Prominent on the squad were the veterans, Jacobs and Odanovich on the mound, Johnson and Johnstone behind the bat, Debolock, Champa, and Rengel in the infield, and Curran and Kazeck in the outfield. New comers who landed more or less regular berths were Rock at first, Henningsgaard at short, and Smith at third. Last year's team did not fare well in winning games, but all their losses were close, interesting, and hard fought victories for the opponents. Concordia Junior College, River Falls Teachers College, and the Reformatory Red Caps bested the Peds. A two-game series with the nearby St. John's squad resulted in a victory for St. Cloud. This year's team should set a better mark by the end of the school year, since the nucleus of the team consists of stellar veteran players. A particularly smooth infield and a shut-out battery gives the opposing club plenty of trouble. Besides, the St. Cloud club carries a gang of consistent, hard hitters who can put the college ahead of most pitchers.

Unfortunately, the necessity of playing on a far-off diamond has decreased interest in the game, especially among the student spectators. Completion of the new athletic field should restore the "national pastime" to its proper status at the college.



Back Row—Coach Kasch, Debolock, Johnstone, Jacobs, Anderson, Peik.
First Row—Herzog, Vandell, Aidem, Winter, Bailey, Van Steinburg, Neitfeld.

Track

THE outstanding group of trackmen who set new records in almost every meet and added fresh laurels to the college in 1936 are out to repeat their success again this year. Last season, the squad, ably coached by Mr. Warren Kasch, made two of the four new records set at the N. S. T. C. meet, held at Mankato on May 22, ranking forth with 41 $\frac{3}{4}$ points. Running true to form, Norman Bailey, St. Cloud track ace, added the two-mile record to his collection of victories in the time of 10 minutes, 46.3 seconds; he also won the half-mile but failed to better his own all-time mark of the previous season. His spectacular running in the Finnish Range meet on June 22 brought him first place in the half-mile, mile, and 5 mile events. Bailey climaxed his 1936 season by participating in the 10,000 meter race of the sectional Olympic tryouts at Milwaukee. John Debolock, the cinder path captain, manipulated the discus, javelin, and the weights to turn in several first at various track meets. He was high point man at the St. John's track meet and won points for the Ped squad in every meet of the season.

Wheeler Van Steinburg habitually carried off the honors in the broad and high-jump events; this year he also entered the pole

vault competition. A record smasher in his Freshman year, Harold Jacobs specialized in setting new marks almost every time he threw the javelin. At the N. S. T. C. meet, he hurled it 179 feet 8 inches for a new conference record; to this distance he added 8 $\frac{1}{2}$ inches in the Finnish Range Invitational meet held June 22. Ed LaMuth represented the squad in the broad jump and pole vault events, winning first place in the latter event in two meets.

Since the weakness of the 1936 Ped Track team was in the dashes, Coach Kasch is taking greater pains to groom several men for the shorter runs. Virgil Sales, Howard Johnson, Eugene Avery and Virgil Herzog are sprinting for the college this season. Heading the relays is another veteran cinder-path runner, Richard Winter, who will team up with several members of the squad in this event. Several practice engagements with other colleges will precede the big field day at Moorhead. The opener on May 8 was a quadrangular event at Hamline University with St. John's and St. Thomas also participating. A dual meet with St. John's was held May 14. On May 22, a triangular get-together was staged at St. John's with St. Thomas college also participating. The northwest teachers colleges are meeting at Moorhead for the 1937 Track meet.



First Row—Freund, O'Malley, Anderson, Petty, Kottke.
Standing—Mr. Rieder.

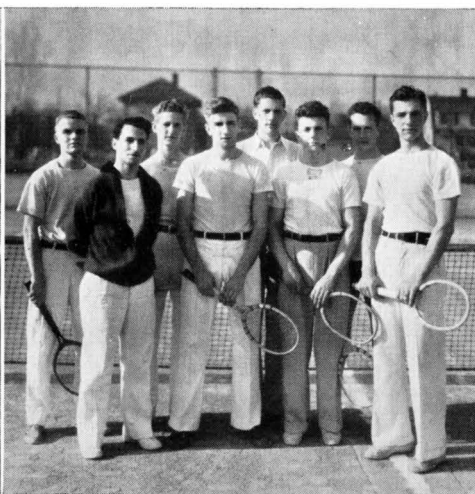

Back Row—Cochrane, Lehto, Knutson, LaDoux.
First Row—Mr. Colletti, Passi, Erickson, Gerzin.

Golf and Tennis

THE phenomenal rise of golf as a major intercollegiate sport found the Teachers College Team of St. Cloud taking a leading position among the colleges of Minnesota. Witness the repeated success of the Ped golfers against the toughest competition on the links. In 1932, the first year of intercollegiate golf for T. C., the team lost only a single match in four engagements. The succeeding year saw the team's average raised to five wins with a single loss. In 1934, there were two Ped losses out of six matches; in 1936, the golfers took eight consecutive games. Last year, Coach Larry Reider's putters won the highest honors at the annual golf meet for the northwest Teachers Colleges of Minnesota; Willard Kottke, freshman golfing ace, triumphed over a group of veteran competitors to win the N. S. T. C. title. His six-stroke victory over Tom Hansel, the veteran Mankato entree, climaxed the rise of golf at the college and gave promise of a better team for the 1937 season. This year, Captain Willard Kottke and Ray Freund, the two veteran members of the squad, led the team, composed of George Anderson, Pete Rock, Edward O'Malley, and George Petty. Practice games with the University of North Dakota, Hibbing, Eveleth, St. John's, and St. Thomas Colleges groomed the team for the tournament. This annual event is slated for the Moorhead State Teachers College on May 29. The Red and Black should come through with top honors again this year.

A GREAT favorite among the varsity sports is the ever-popular game of tennis. Always a fast, exciting, and hard-fought battle, intercollegiate tennis commands a select group of players who draw a large crowd of fans. Each year, about a dozen devotees of the courts respond to coach Colletti's call for aspirants and begin drilling on fundamentals inside the gymnasium. As soon as weather permits, the outside courts are put in shape and the racqueteers take open-air work-outs. Repeated practice matches are slated each year in preparation for the annual tennis meet. The T. C. record shows that the Red and Black swept over all their opponents to keep their slate untarnished. Last year, they defeated St. John's three times, Concordia College and River Falls T. C. twice. The S. S. T. C. meet, scheduled to have been held at St. Cloud on May 22, was rained out.

This year, nine practice games are on tap for the squad. The opening on April 24 against St. Thomas College was postponed because of rain. However, on April 28, the Peds won their initial match from the Concordia Junior College netmen, 5 to 1. The St. Cloud team next met the Tommies on May 1. Their matches with Mankato, Winona and St. John's rounded out a fine season. The big drive of the year—the N. S. T. C. tennis meet at Moorhead on May 29—finds the Colletti men in fine shape for another assault on the title.



Second Grade at Work Kindergarten Lunch Period Fourth Grade Social Studies Class Fifth Grade Studies Cooperatives First Grade off to Lumber Yard Reading Hour Kindergarten Plays Post Office Third Grade Indians Dramatization Recess Building and Construction.





*"Try and Get Through" "Wheeee"
 Old Man Winter Smiles on the
 Carnival On the Way to a Fall
 I Wonder Where They're Going
 Four-Point Landing Winter
 Line-Up Winter Ice Carnival
 Specialty Number Snow Queens.*

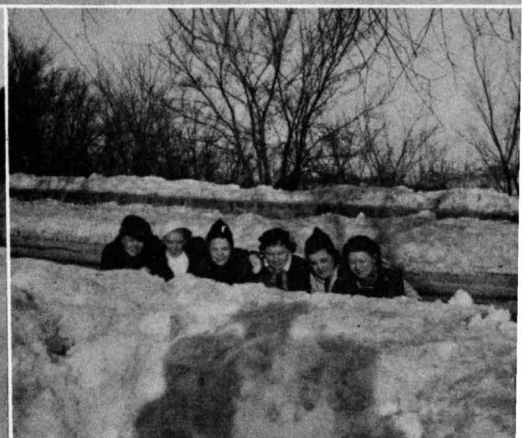
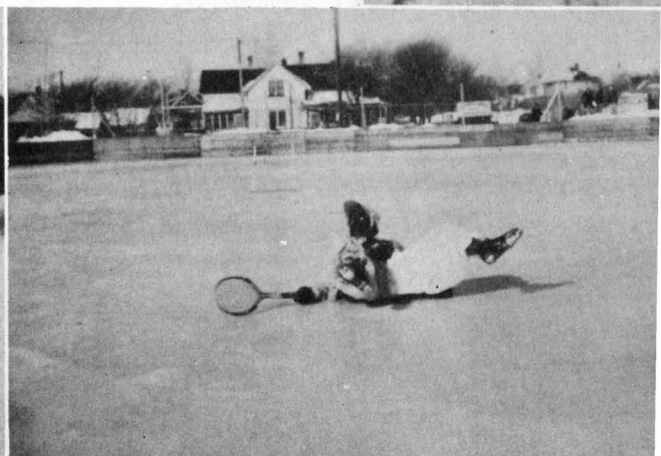

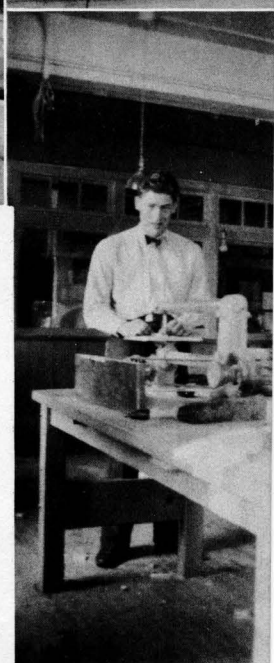
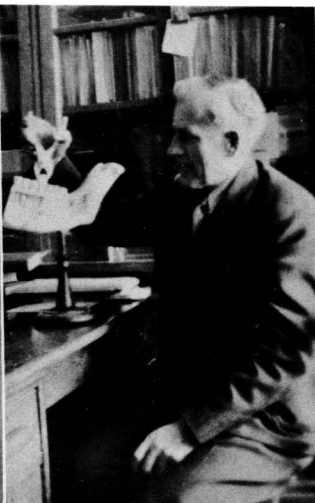

*Why Victor, What Would Dorothy Say?
 "Freddie" at Work How to
 Bisect an Angle Who is Your
 Model? Future Steinmitz
 Watch What You're Doing Aero-
 nautics Class Not a Panel Dis-
 cussion, Mr. Paulu? Characteristic
 Poses Hello, Ray.*



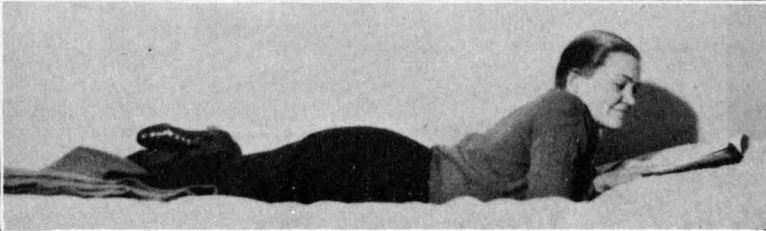

"And Lo—There Was No Man" Boring!—Must be a Tea Convalescing or Loafing? Studies or "Gone With The Wind"? Adolescent Permanence Primary Education The Bird Tweeted Too Loudly Athlete's Feet Choice, Aye Youth Let's Take a Fiver The Only Man Was the Photographer.

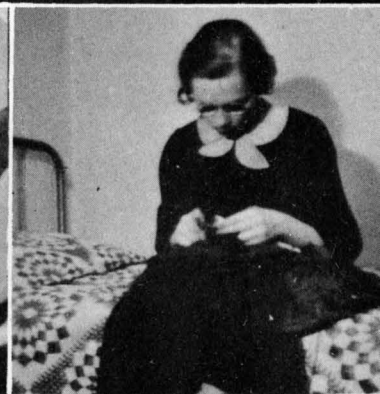
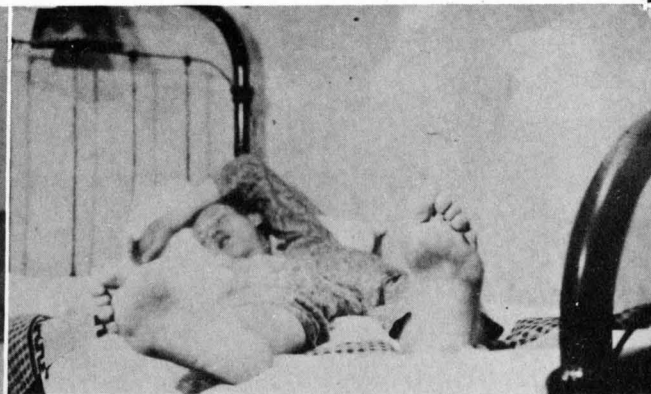



*House Meeting Breaking Rules
 Must Be Saturday Posing
 Waiting for the Men A
 Bedful Who Said Anything?
 First Signs of Spring Lights Out
 Bull Session 60 Cents a
 Page After 12 Football Team
 Makes Good Assistant Matron at
 Work Solace.*



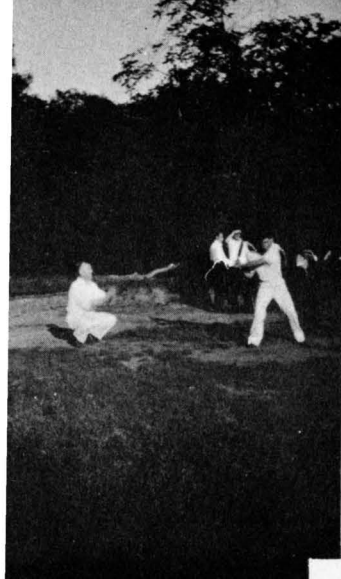

*It All Comes Back to Me Favorite
Haunts No Place To Go
Swing It The Morning Before
..... Hi, Janet "Old Main"
It Was Worth It Pepping It Up
..... The Shoe Hall Steps Our
Male Apache Team.*

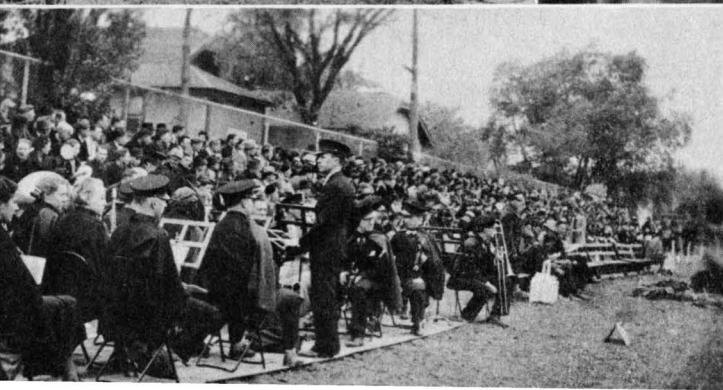
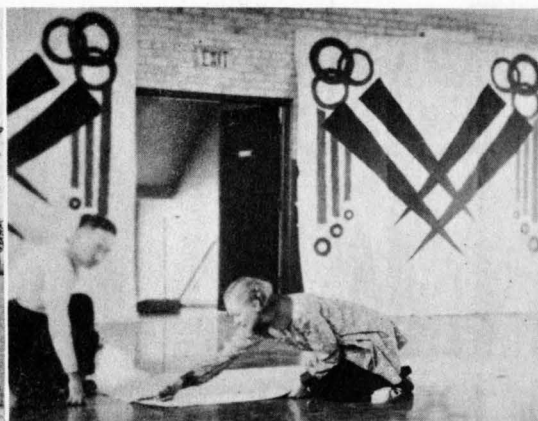
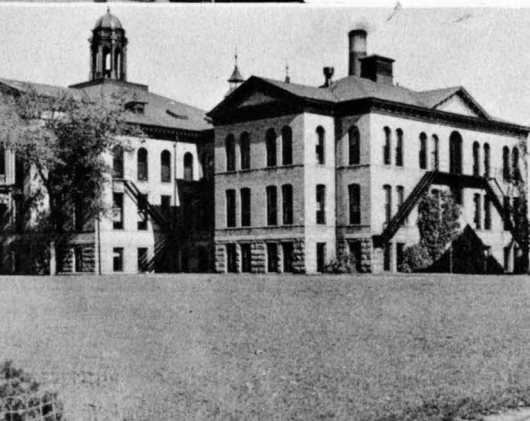



*The "Flying Clouds" Next Year's
Seniors Only Way to Travel
The Parade From Above Reserve
Seats Before the Game There
She Goes Tacking it Down
Round the World ... Another Air View.*

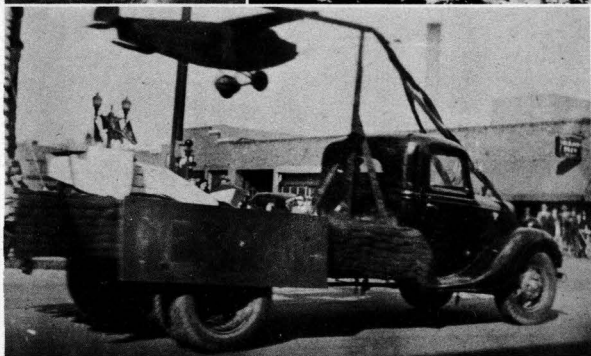



*Take it Easy, Al Suspense Limber-
ing Up Another Field Trip Remove
the Debris Pile-Up This is How
..... Two Horns Alumni Return
Hats Off to You A Cloud That Didn't
Fly Whoa, Nelly Line-Up.*

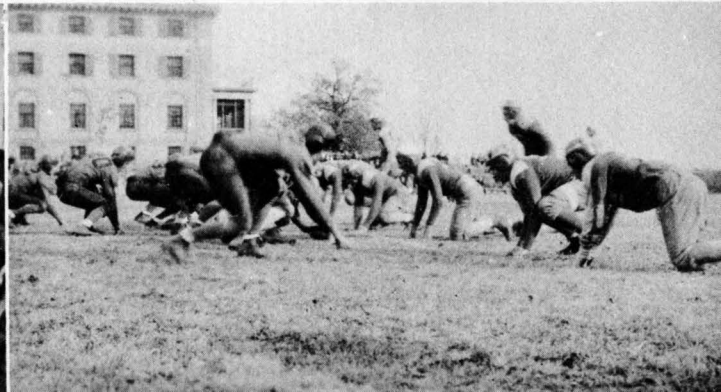
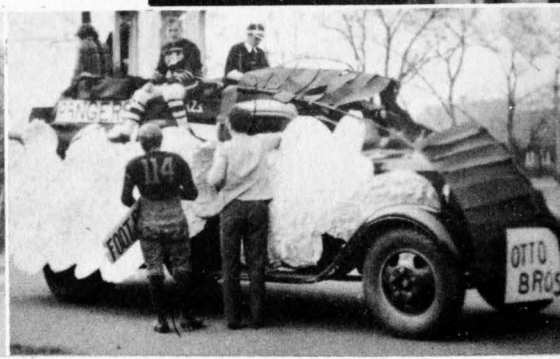

SPRING CALENDAR

MARCH

5. Library staff breaks precedent by having party *not* in Social Room.
6. Yo-Hi girls have dance, presumably in Social Room.
8. A Cappella Choir gives recital.
11. Recital in auditorium. Also Pres. and Mrs. Geo. A. Selke return from southern trip.
12. Men's Play Night at Eastman Hall. Girls already planning on their Easter attire. Slump in class work noticeable.
13. We get the jump on St. Patrick by holding our St. Patrick's All-College Dance ahead of time. Irishmen Curran, Finnegan, Hannigan, Kelley, Maloney, and others reported present in top form.
14. Baseball practice begins. Also track and golf. Spring must not be far off!
18. Another big social occasion! TALAHY REVIEW attracts everybody and his best girl. Al Sirat boys carry off the honors.
19. Chronicle Scoop! Late hour privileges granted girls! And will they take advantage of it!
22. Mr. Shover shows us moving pictures of iron mines near "little village" of Chisholm.
24. What! Easter vacation? Let's get out of here!

APRIL

1. Sigmund Spaeth, tune-detective, entertains us with variety of excellent music.
2. All-college dance at Eastman Hall.
5. We hear the Nelson Brothers at Assembly.
8. A Cappella Choir gives another concert, this time in auditorium.
9. Kappa Delta Pi Society throws party in Social Room.
10. Kappa Delta Pi holds all-day session in Social Room. Athenaeum Society ushers in the prom season.

12. R. E. Belton, negro poet and singer, entertains us at Assembly.
14. We hear Macalester Verse Singing Group in auditorium.
15. Season of proms is here!
16. Sophomore Prom staged in Eastman Hall.
17. Camera Craft Club holds party in Social Room.
19. C. E. Jones, of the University of Minnesota, speaks at Convocation.
21. The Ninth Grade pupils of Riverview present their class play.
22. Cecilian concert held in auditorium.
24. Freshmen tread the light fantastic at their class prom.
26. Oratorical students orate for us at convocation.
- 27-28. Women demonstrate their aquatic ability in swimming demonstration at Eastman Hall.
29. College band stirs up our blood with martial airs at evening concert in auditorium.
30. Juniors hold class prom at Eastman Hall.

MAY

1. Another prom. The Al Sirats entertain their girl friends at frat hop.
6. Mr. Hicks presents spring play.
7. Waverly Club entertains guests at spring formal.
8. Rangers hold prom.
13. Orchestra and Choral Club give evening program at auditorium.
14. Lawrence Hall girls hold prom.
15. A busy day. Recital in afternoon, and Avon prom in evening.
- 15-16. Y. W. C. A. Retreat.
17. Another recital; student recital this time.
21. Newman Club holds party in evening.
22. Time for another prom. Minerva this time.
23. Another student recital. Photozeteen house party thrown in for good measure.
24. What! No recital today? Not even a prom! What a day!
28. Thalia Society hold their prom this evening.
29. Story Tellers whisper stories in their dancing partners' ears at their prom. Sounds interesting.
30. The day of days! Graduates have dinner at Shoemaker Hall at noon. Baccalaureate services held in auditorium at 8:00 P. M.
The rest of us weep on their shoulders and say good-bye.

JUNE

4. The Great Hegira.

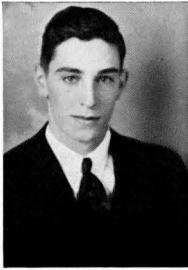

JAMES ROBB
President



EARL BOHM
Vice President



VERONA GUNDERSON
Secretary

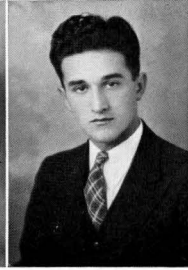

VIRGIL HERZOG
Treasurer

The Freshman Class

UNDER the leadership of James Robb, assisted by Earl Bohm, vice president; Verona Gunderson, secretary; Virgil Herzog, treasurer; Georgine Johnson, W. S. G. A. Board representative; and Alice Gehant, Publications Board representative, the Freshman Class has spent its first successful year at the St. Cloud State Teachers College. This class exhibited more than the usual amount of enthusiasm through their initiating the wearing of class insignia, green caps and badges.

This class early exhibited its talents. The class engaged in the homecoming activities by presenting a skit as well as having several of its members serve on Homecoming committees. The class again won laurels in the presentation of its traditional class play. The cast included Doris Zahn, Ruth Benzon, Leland Kline, Stanley Hoiruus, Fred Kapphahn, Ilene Carlson, Mary Antognozzi, James Robb, and Donald Runquist. The efficient work of the production staff helped to make this one of the most prominent undertakings of the year.

In Extra-curricular activities, we find Freshman Class members participating in all fields. On the gridiron, Glen Armstrong,

Gene Avery, Wayne Bailey, Walter Miller, and Pete Rock were outstanding. In basketball, Gene Avery, Eugene Beatty, Louis Feuerstein, Bob Hamline, Clarence Molestad, Orlin Peik, Pete Rock, and Maynard Sakry represented the class. Wayne Bailey, Dennis Booker, Bernard Broderick and Harold Lehto played hockey. Many participated in intramural sport activities. Many of the class were active in dramatics. Doris Hojem and James Robb were in the Blackfriar play. In school publications, many of the class participated. Clara Bertels, Joe Dobsen, and William Nierengarten debated for the class. The Freshman class was well represented in the music department by Alice Gehant, Virgil Herzog, Helen Locke, Milton Sand, and Howard Severson. Many members claimed distinction in scholastic achievements.

The entire class looked forward to April 24 when the Freshman Prom was held at Eastman Hall. A New York penthouse theme added atmosphere.

Miss Lilleskov and Mr. Lynch, as advisers, proved capable guides to this class of 247 who are now looking forward to a successful sophomore year.



Back Row—Harriet Burns, Olive Carlson, Alice Clear, Adline Bliedorn, Elsie Clark, Ruthella Burket, Wanda Clark.
 Third Row—Mary Antognozzi, Helen Covell, Agnes Bryce, Daisy Crandall, Lorraine Anderson, Angela Byrne,
 Bernard Broderick, Phoebe Hulteen.
 Second Row—Burton Bourelle, Eugene Avery, Clara Bertels, Beatrice Bitzan, Eugene Beaty, Genevieve Aleshire,
 Wayne Bailey, Norman Wendt.
 Front Row—Edith Anderson, Edna Belsaas, Marjorie Anderson, Ilene Carlson, Ruth Bixby, Margaret Carney,
 Anne Baudek, Regina Beste, Joan Hould.

FRESHMAN CLASS



Back Row—Millard Nelson, Marie Larson, Myron Lane, Barbara Mitchell, Howard Moening, Catherine Noonan,
 Clement Mader, Alice Coryell, Dorothy Krousey.
 Third Row—Virgil Herzog, Carol Hanner, Agnes Kuechle, Ada Lien, Helen Herrmann, Rosalie Muehlbauer,
 LaVerne Pallies, Gertrude Mellenthin, Alvina Landmark, Loretta LaSota, Harriet Kelly.
 Second Row—Melvin Lundeen, Marcella Ramert, Julia Mlakar, William Nierengarten, Dora Hendrickson,
 Walter Christenson, Joseph Dobson, Pearl Larson, Henrietta Lodermeier, Harold Lehto.
 Front Row—Dolores Lundemo, Mary McNess, Maryadelle Maynard, Evelyn Anderson, Helen Locke,
 Frances Link, Mary McCutcheon, Vivian Lang, Margaret Mason.



Back Row—Jeanette Halstead, Marjorie Gordon, Vivian Eastling, Ruth Haehn, Lois Doeblor, Eva Donner, Anna Fagerlie.

Third Row—Gordon Hanson, Peggy Foster, Genevieve Frank, Lorraine Fahey, Alice Gehant, Vivian Gilbertson, Dorothy Johnson, Jane Karpinski.

Second Row—Keith Fish, Cecilia Finnegan, Laura Gaspard, Anne Cutter, Melvin Gertz, Bill Gilcrest, Margaret Epsky, Carol Hall, Erma Erickson, Gordon Fetting.

Front Row—Nellie Gardner, Kathlene Ekstam, Ruth Dixon, Helen Glisky, Ardith Erickson, Allie Dalbacka, Margaret Holte, Verona Gunderson, Margery Dawson, Joyce Halgren.

FRESHMAN CLASS



Back Row—Eileen Noyes, Mae Oja, Hazel Older, Edmund Schaefer, Milton Sand, Ralph Sauer, Gebora Norby, Adeline Perkins, Wilda Niemann.

Third Row—Grace Spadaccini, Elaine Swenson, Rozella Anderson, Cora Rudingen, Bernice Nelson, Eulalia Kowalczyk, Alice Saunders, Anna Skucius, Arvilla Shaum.

Second Row—Nell Rae O'Neil, Donald Rundquist, Vera Schulz, Louise Trezona, Orlin Peik, Edward Schaedler, Craig Van Steinburg, Mary Saunders, Marion Owens, Herbert Rupp.

Front Row—Maxine Severnd, Lois Muske, Leone Pueringer, Marie Schornack, Harriet Pederson, Dorothy Patock, Iris Sarff, Theresa Zimmerman, Margaret Neumann, Mildred Croxton.



Back Row—Carol Kelly, Dolores Keltgen, Leona Kanne, Doris Jacobson, Gervaise Hovey, June Johnson, Julia Hammre.

Second Row—Georgine Johnson, Leland Kline, Stanley Hoiriis, Edythe Kirkpatrick, Obert Hanson, Robert Knowlton, Sylvia Johnson.

Front Row—Lenore Jacobson, Phyllis Hickerson, Charlotte Hilgert, Elsie Hudec, Arthur Jaekel, Helen Holdridge, Leona Heisick, Geraldine Johans, Margaret Jackson.

FRESHMAN CLASS



Back Row—Minerva Monroe, Mary Witte, Erva Washnesky, LaVerne Stodolka, Isabel Zimpel, Harold Sletten, June Russell, Anna West, Viola Witte, Pearl Wilmot.

Second Row—Selma Sohlo, Roma Smith, Pearl Sundquist, Dennis Booker, John Schrom, Howard Severson, Elaine Swarthout, Carol Steinke, Shirley Vincent.

Front Row—Marianne Sturtevant, Janet Getting, Leah Zdunek, Doris Hojem, Vivian Bjorkman, Mary Stumpf, Laura Strommen, Fern Watkins, Florence Willis.

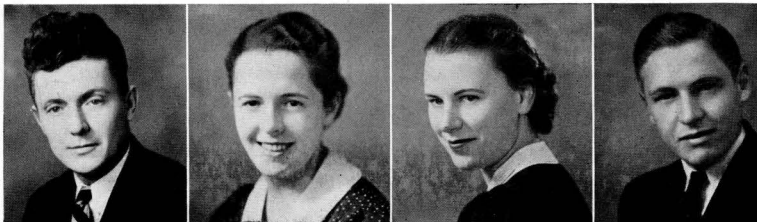

LOUIS ERICKSON
President

MARTHA CARR
Vice President

MILDRED EGERSTROM
Secretary

CHARLES ERICKSON
Treasurer

Sophomore Class

THE school year of nineteen thirty-six and nineteen thirty-seven was an eventful year for the group of students known as the sophomores. Before nineteen thirty-six had become part of the past, each member of the class had some definite ideas as to the duration of his college life. Those who had just a year in which to make or break their chances of becoming good teachers, took practice teaching seriously, and strove to meet all other class requirements. They knew teaching was a serious business and they didn't hesitate to tell their degree classmates of the problems with which they had to cope. The degree students lived in anticipation of these same problems. At regular intervals during the year, there were people missing from our midst—where had they gone?—To the country for six weeks of practice teaching! They worked hard, but they seemed to enjoy this new experience required of all two year students.

Besides learning and applying pedagogy, principles, and methods of teaching, college life was made more interesting by participation in various fields of activity. The year began by helping to make orientation a success. Homecoming was next to receive attention. The ingenuity of both those who provided ideas and those who carried them out was rewarded by "Honorable Mention" for the sophomore float depicting "Progress in Transportation."

Meetings were held for the purpose of electing a Vice President to take the place vacated by Dorothy Heywood, now the Registrar's secretary. Martha Carr became the new Vice President. The officers who had been elected the previous spring were: Louis Erickson, President; Mildred Egerstrom, Secretary; Kenneth Barrett, Treasurer; Eleanor Evans, W. S. G. A. Board; John Boehm, Publications Board. At another meeting Miss Ethel Graves and Mr. Richard Smith were chosen as our faculty advisers. Charles Erickson was elected at the first class meeting of spring quarter to succeed the class treasurer, Kenneth Barrett, who left school.

Sophomores were prominent in Music—Art—Athletics—Dramatics—Debate—Organizations—and social functions throughout the year.

Our best efforts were put forth to make the Spring Formal a success. April sixteenth brought many to Eastman Hall to dance to Dobie's orchestra—to see the decorations and to take part in the Grand March. It was the big event of the last Spring many sophomores will enjoy at T. C.

A number of graduating sophomores served on the various committees which had been chosen to prepare for an extensive program of spring graduation activities. In order that the graduating sophomores might enjoy themselves during the last of their stay, the non-graduating sophomores took over the complete supervision of the graduates tea.

ALMLIE, ALBERT A.

Foley
Choral Club, Y. M. C. A., L. S. A.



ANDERSON, CLARA JEAN

Clear Lake
Rural Life Club, Y. W. C. A.,
Yo-Hi.

ANDERSON, FORD F.

Clarissa
Band, Inter-Religious Council, Rural
Life Club, Y. M. C. A., Wesley
Foundation.



ANDERSON, WINNIFRED D.

Litchfield
Cecilians, Camera Kraft, Art Club,
Photozetean Society.

ASPETER, OLGA M.

St. Paul
Photozetean Society, League of
Women Voters, International Re-
lations Club.



BEARDSLEY, JEANETTE

Park Rapids
College Glee Club.

BENGSTON, ETHEL

New London
College Glee Club, L. S. A., Yo-Hi.



BENSLER, LORRAINE

Stewart
Choral Club, Waverly Society,
Players, L. S. A.

BERGER, EMIL

St. Cloud
Talahi, Chronicle, Newman Club,
Intramural Sports, Writers Club.



BERGSENG, OPAL

Osseo
Rural Life Club, Athenaeum So-
ciety, Cecilians.

BIORN, MILDRED

Jackson
Student Council, Inter-Society
Board, Minerva Society, A Cappella
Choir.



BOLIN, MAE

Brandon
Avon Society, Y. W. C. A.

BOLINE, LOLA

Parkers Prairie
Cecilians.

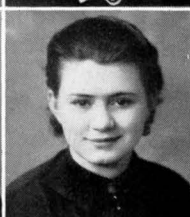

BOURELLE, BEATRICE

Tracy
Band, Waverly Society, Players,
Yo-Hi.

BOWERS, HELENE

Sacred Heart
L. S. A., League of Women Voter,
Y. W. C. A.

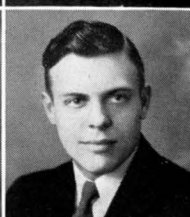

BRISTOL, EUGENE

Evansville
Camera Kraft, Players.

BUEGLER, BERNICE

Sauk Rapids
Athenaeum Society, Rural Life Club
L. S. A., Yo-Hi.

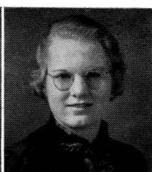

BURMAN, ARDELLE W.

Malmö
Thalia Society, Orchestra, L. S. A.
Y. W. C. A., Yo-Hi.

BURMAN, MYRTLE

Malmö
Band, L. S. A., Y. W. C. A.



BURZETTE, MINERVA J.

Deer Creek
Avon Society, Band, Players, Rural
Life Club, Y. W. C. A.

CAMERON, IRENE

Little Falls
Band, Orchestra, Cecilians,
Chronicle.



CARARIE, ANTHONY

Cleo, Pennsylvania
Newman Club.

CARLSON, THORSTEN

Cambridge
Debate, Oratory, International
Relations Club.



CARLSON, WILLIAM

Sandstone
Debate, Y. M. C. A., International
Relations Club.

CARR, MARTHA

Montevideo
Sophomore class vice president,
Minerva Society, Players, Y. W.
C. A., League of Women Voters.



CEDERBERG, ELAINE

Barrett
L. S. A., Yo-Hi.

CHAMPA, LUDWIG

Chisholm
Football, Hockey, Baseball, New-
man Club, Intramural Sports,
Rangers.



CHRISTOPHERSON, JULE

Minneapolis
W. S. G. A., Talahi, Orchestra,
Thalia Society, Chronicle, Cecilians,
Y. W. C. A., Calvin Forum.

COCHRANE, FLORA

St. Cloud
W. S. G. A., Minerva Society,
Cecilians, Players, League of Wo-
men Voters, Yo-Hi, Calvin Forum.



COLLINS, PHYLLIS

Kimball
Phototezeta Society, Cecilians, Yo-
Hi.

CRAIG, WILMA

Austin
Chronicle, College Glee Club,
Y. W. C. A., Wesley Foundation.



CZECK, ALVINA

Holdingford
Rural Life Club, Yo-Hi, Newman
Club, League of Women Voters.

DeLAY, EUNICE

St. Cloud
Orchestra, Choral Club, Chronicle,
Minerva Society.



DeLORIMER, HELENMAE

Chisholm
A Cappella Choir, Choral Club,
Rangers, Newman Club.

DIEDERICH, MARGARET

Danvers
Band, Orchestra, Choral Club,
Minerva Society, Chronicle, New-
man Club.

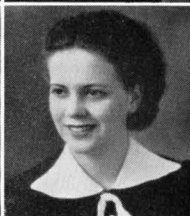

DODGE, ISADORE

Virginia
Rangers, Story Teller Society,
Choral Club, Orchestra.

DOERING, EDNA

Clear Lake
Yo-Hi, Rural Life Club, Intra-
mural Sports.



DOERING, MARIETTA

Clear Lake
Yo-Hi, Rural Life Club.

DOWNING, MARY

New York Mills
Newman Club, International Re-
lations Club.

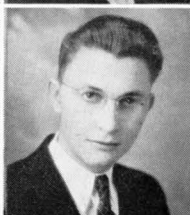

DUITSMAN, WILLIAM

Clara City
Y. M. C. A., Rural Life Club,
Intramural Sports.

EBELING, ERNA

Buffalo
Story Teller Society, A Cappella
Choir, Rural Life Club, L. S. A.,
Yo-Hi.



EDWALL, ESTHER

Atwater
Cecilians, Yo-Hi, Rural Life Club.

EGERSTROM, MILDRED

Kerkhoven
Sophomore Class Secretary, Miner-
va Society, A Cappella Choir,
Orchestra.

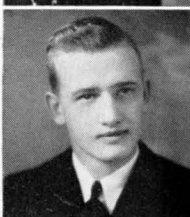

EILERS, GERALD

St. Cloud
Newman Club.

EKSTRAND, DOROTHY

Cokato
College Glee Club, L. S. A., Inter-
national Relations Club.



EMPEY, JEUNE

Farmington
Choral Club.

ENGEL, ELMIRA

Fisher
College Glee Club, League of Wo-
men Voters.

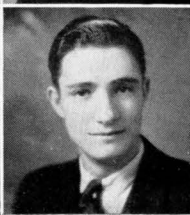

ERDMAN, HERMAN

St. Cloud
Choral Club, Al Sirat, Players.

ERICKSON, CHARLES

St. Cloud
Sophomore Class Treasurer, Choral
Club, Band, Y. M. C. A., Intra-
mural Sports.



ERICKSON, DORIS

Red Wing
Cecilians, Thalia Society, L. S. A.,
Players, League of Women Voters.

ERICKSON, LOUIS

Ironton
President of Sophomore Class, Stu-
dent Council, Al Sirat, Football,
Hockey, Tennis, Rangers.



ESTENSON, ADELINE

Buhl
Minerva Society, Rangers, Cecilians

EVANS, ELEANOR

Minneapolis
W. S. G. A., Avon Society, Cecilians,
Y. W. C. A., League of Women
Voters.



EVENSON, MARGUERITE

Litchfield
Photozetean Society, League of
Women Voters.

EVELSLAGE, DONALD

St. Cloud
Chronicle, Writers Club, Newman
Club, Intramural Sports.



FALL, CLAIR

Morris
Choral Club, Band, Football.

FEWER, MAYLON

Bird Island
Yo-Hi, Newman Club.



FIEDLER, HAZEL

Howard Lake
L. S. A., Yo-Hi, Rural Life Club.

FINKEN, ANDREW

Albany

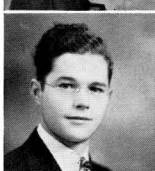

FLEMING, CLAIRE

Chisholm
Band, Orchestra, A Cappella Choir,
Rangers, Cecilians, Minerva So-
ciety.

FLOREN, ELSIE

Pennock
Choral Club, Players, L. S. A.,
Thalia Society.



FOOTNER, DAISY

Morgan
Chronicle.

FLORSLIN, MYRTLE

Stanchfield
College Glee Club, Yo-Hi, L. S. A.



FRANZEN, IRMA

Palisade
Story Teller Society, Rangers.

FREDRICK, EARL

Belgrade

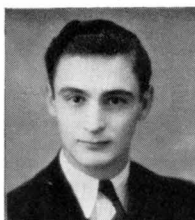

FROST, MARY

Hastings

Rural Life Club, Choral Club,
Newman Club, Yo-Hi, Band.

GERZIN, WALTER

Chisholm

Rangers, Lettermen's Club, Intra-
mural Sports, Football, Hockey,
Tennis.

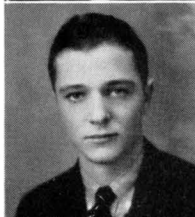

GIBERSON, MARGARET

Morris

A Cappella Choir, Story Teller
Society, Yo-Hi, International Re-
lations Club.

GRUBER, JEANETTE

St. Cloud

Players, Yo-Hi, Newman Club.



GRUYS, VIOLA

Maple Lake

L. S. A., Y. W. C. A., College Glee
Club, Avon Society, Yo-Hi.

GULLICKSON, MONA

Hanley Falls

Y. W. C. A., L. S. A., Yo-Hi.

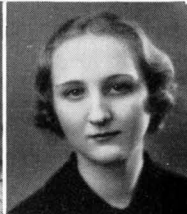

GULLICKSON, PEARL

Donnelly

Photozetean Society, Inter-Society
Board, Y. W. C. A., Inter Religious
Council.

HACKETT, ANNE

Marne, Michigan

Waverly Society, Yo-Hi, Players,
International Relations Club.



HANNIGAN, LEONA

St. Cloud

Minerva Society, Life Saving Corps.

HANSON, ORVILLE

Alexandria

Orchestra, Band, Choral Club.



HARREN, ALOIS

Albany

Band, Chronicle, Newman Club,
Y. M. C. A., Intramural Sports.

HENKEL, ROMAN

St. Cloud

Rural Life Club, Camera Kraft,
Newman Club, International Re-
lations Club, Y. M. C. A.

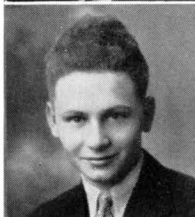

HIEBERT, WALTER

Bingham Lake

Intramural Sports, Baseball, Splash
Club.

HOFFARTH, GERTRUDE

Browersville

Players, Newman Club, League of
Women Voters.



HOGREFE, WILBERT

St. Paul

L. S. A., Y. M. C. A., Rural Life
Club.

HOHMANN, DELPHINE

Rice
Yo-Hi, Story Teller Society.



HORNER, GWENDOLYN

Deer Creek
Yo-Hi, Cecilians, L. S. A., Intramural Sports, Rural Life Club.

HOYER, MABEL

St. Cloud
Rural Life Club, Yo-Hi, Y. W. C. A., Wesley Foundation.



HULLSTROM, TWILA

Marietta
Minerva Society, Players

ISAACSON, DELPHINE

Cokato
Cecilians, L. S. A., Rural Life Club, Yo-Hi.



JAMES, AVONEL

Little Falls
College Glee Club, L. S. A., Players, Yo-Hi.

JARVE, EFFIE

Kinney
L. S. A., Rangers.



JENSEN, CARMEN

St. Cloud
Players, Cecilians, Yo-Hi.

JOHANSON, DONALD

Evansville
Y. M. C. A., L. S. A., Intramural Sports, Baseball.



JOHNSON, CARL

Pine River
Y. M. C. A., L. S. A., Players, International Relations Club.

JOHNSON, ERLE A. MAE.

Cokato
Cecilians, L. S. A., Rural Life Club, Yo-Hi.



JOHNSON, ETHEL

Anoka
Cecilians, Photozetean Society, League of Women Voters.

JOHNSON, FRANCES

Cokato
Yo-Hi, L. S. A., Rural Life Club.



JOHNSON, MAYME

Togo
Intramural Sports, Rangers, Waverly Society.

JOHNSON, SUSAN

New York Mills
Players, Newman Club, International Relations Club, Story Teller Society.



JONES, ALBERT

St. Cloud
Chronicle, Camera Kraft, Wesley Foundation, Intramural Sports.

JUNG, LEO

St. Cloud
Y. M. C. A., Newman Club.

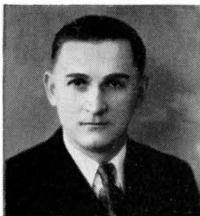

KAERWER, VIRGINIA

St. Cloud
Cecilians.



KALIONEN, ELSIE

Annandale
Athenaeum Society, Orchestra,
Band.



KANGAS, SARAH

Owatonna
Rangers.



KARVONEN, HARLEY

New York Mills
Camera Kraft.

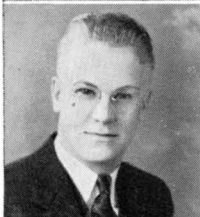

KASNER, MARGUERITE

St. Cloud
Story Teller Society, Newman
Club, Yo-Hi.



KAY, LaVERNE

St. Cloud
Yo-Hi, Wesley Foundation, Inter-
Religious Council.



KAZECK, MELVIN

Randall
Football, Baseball, Camera Kraft,
L. S. A., Intramural Sports.



KEENAN, MARY JO

Red Lake Falls
W. S. G. A., Newman Club, Story
Teller Society, League of Women
Voters.



KEMPTON, AL

Barnum
Talahi.

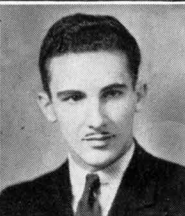

KENNY, SARAH

Burtrum
Rural Life Club, Yo-Hi, Y. W. C. A.



KESTING, DOLORES

Bellingham
Phototean Society, Players, Y.
W. C. A., Yo-Hi.



KILBOURNE, VIRGINIA

St. Paul
Players, Chronicle, Newman Club.



KILSTOFTE, ELSE

Askov
League of Women Voters, Players,
L. S. A.



KIRKPATRICK, ERVEN

Young America
Chronicle, Talahi, Players, Inter-
national Relations Club.



KLINGER, ESTHER

Windom
Waverly Society, Yo-Hi, College
Glee Club.



KLINGER, RUTH

Windom
Waverly Society, Yo-Hi.



KNIGHT, VIRGINIA

Randall
Avon Society, Cecilians, Y. W. C. A.

KRESOYA, MILDRED

Kinney
L. S. A., Rangers.



KROGSTAD, HARRIET

Boyd
L. S. A., Yo-Hi, League of Women Voters.

KUEFLER, VELMA

Forest Lake
Thalia Society, A Cappella Choir
Y. W. C. A., L. S. A.



LANDAUER, MICHAEL

Elmer
Inter-Religious Council, Newman Club.

LARSEN, ELSIE

Waite Park
Wesley Foundation, Y. W. C. A., Yo-Hi.



LARSEN, EVELYN C.

Beaver Creek
Choral Club, Yo-Hi, International Relations Club, Y. W. C. A., Calvin Forum.

LARSEN, EVELYN H.

Waite Park
Orchestra, Story Teller Society.



LARSEN, VIRGINIA

St. Cloud
A Cappella Choir, Band, Orchestra, Thalia Society, Yo-Hi.

LARSON, AMANDA

Granite Falls
L. S. A., A Cappella Choir, Story Teller Society.



LARSON, HORTENSE

Sandstone
Players, Y. W. C. A., Thalia Society, Choral Club, Calvin Forum, Inter-Society Board, Inter-Religious Council.

LASKA, MILDRED

New Brighton
Y. W. C. A., Yo-Hi, Athenaeum Society, Newman Club, Rural Life Club, Inter-Society Board.



LAUER, CECELIA

Roscoe
Newman Club, Yo-Hi.

LAWLER, MILDRED

Morris
Newman Club, Players.



LEHTONEN, LILLIAN

Chisholm
Orchestra, Band, Choral Club, Thalia Society, Rangers.

LEWIN, MARGUERITE

L. S. A.

Stewart



LEWIS, RONALD

Band, Choral Club.

Benson

LINTGEN, MARIE

Minerva Society, Yo-Hi.

St. Cloud



McCLINTICK, HAZEL

Wyoming
Y. W. C. A., Thalia Society, Inter-Religious Council, Wesley Foundation.

McCULLOUGH, ROBERT

Sidney, Montana
Rural Life Club, Calvin Forum.



MAERTENS, MARGARET

Ghent
League of Women Voters, Newman Club, Photozetean Society, Intramural Sports.

MAHER, MARION

Appleton
Waverly Society, Newman Club, League of Women Voters, Life Saving Corps, Yo-Hi.



MALMBERG, GENEVIEVE

Lafayette
Photozetean Society, L. S. A., League of Women Voters.

MALONEY, HELEN

Yo-Hi.

Rush City



MANTHEY, MABEL

Regal
Cecilians, Waverly Society, Newman Club, League of Women Voters.

MARKS, MABEL

Kingston
Waverly Society, L. S. A., League of Women Voters.



MARTIN, EDITH MAE

St. Cloud
Story Teller Society, Newman Club.

MICHAELIS, LaVERNE

Yo-Hi, Newman Club.

St. Cloud



MIDDENTS, GERTRUDE

Lowry
A Cappella Choir, Players, Story Teller Society.

MIELKE, DOLORES

St. Cloud
Yo-Hi, College Glee Club, Avon Society.



MIKKELA, TAIMI

Crosby
Rangers, Thalia Society, Yo-Hi.

MONKKONEN, HELMI

Crosby
Thalia Society, W. S. G. A., Rang-
ers, Yo-Hi.



MONSON, ELEANOR

Braham
A Cappella Choir, Thalia Society,
L. S. A.

MOODIE, ELIZABETH

Long Prairie
College Glee Club, Y. W. C. A.,
Yo-Hi.



NAGEL, IRENE

L. S. A.

Boyd

MOVALD, UNA

St. Cloud
Art Club.



NANKERVIS, ISABELLE

Ely
Choral Club, Story Teller Society,
Rangers.

NELSON, LILLIAN

Dassel
L. S. A., Y. W. C. A.



NELSON, LUCILLE

Atwater
Cecilians, Rural Life Club, L. S. A.,
Yo-Hi.

NELSON, MARION

Hector
Athenaeum Society, W. A. A.,
L. S. A., League of Women Voters,
Y. W. C. A.



NELSON, VIOLA

Fairfax
Minerva Society, Cecilians,
Chronicle.

NESS, ANNE

Appleton
Photozetean Society, L. S. A.,
League of Women Voters.



O'BANNON, OLLIE

Wahkon
College Glee Club, Yo-Hi, Rural
Life Club.

ODEGARD, EVELYN

Princeton
Story Teller Society



OGREN, PHILEDA

Cambridge
Choral Club, Story Teller Society,
Yo-Hi.

OHLAND, RUTH

Biscay
L. S. A., Yo-Hi, Rural Life Club,
Players.



OLNEY, LOIS

Stewart
Cecilians, Wesley Foundation, In-
ternational Relations Club.

OLSON, EVELYN

Wahkon
A Cappella Choir, L. S. A., Athe-
naeum Society.



OLSON, NORMAN

Willmar
L. S. A., Y. M. C. A., Intramural
Sports, Splash Club, Al Sirat.

ORREN, JAMES

Sauk Rapids
Intramural Sports



PAUL, VIVIAN

Minneapolis
Waverly Society, Newman Club,
Yo-Hi, Rural Life Club, Players,
W. A. A.

PALM, HAROLD

Brook Park
L. S. A., Y. M. C. A., Inter-Re-
ligious Council, Choral Club.



PALMQUIST, EDITH

Evansville
Photozetean Society, L. S. A., Yo-
Hi, College Glee Club.

PARSONS, FREDERICK

Atwater
Debate, Dramatics, Writers' Club,
Y. M. C. A.



PAYNE, ALICE

St. Cloud
Cecilians.

PETERSON, DORIS

Chisago City
L. S. A., Y. W. C. A.



PETERSON, GLADYS

Cokato
Cecilians.

PETERSON, STELLA

Herman
Yo-Hi, L. S. A.



PRAEHL, VIVIAN

Parkers Prairie
Story Teller Society, L. S. A.
League of Women Voters.

REDY, HANNAH

St. Cloud
L. S. A.

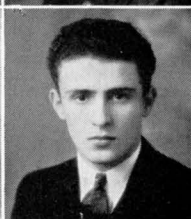

REGIS, GEORGE

Chisholm
Band, Orchestra, Choral Club,
Debate.

REIFLER, GERTRUDE

Buffalo
College Glee Club, L. S. A., Writers'
Club, International Relations Club,
Rural Life Club.

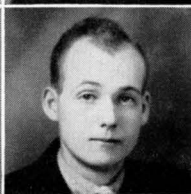

ROBBINS, BERNARD

Paynesville
Camera Kraft, Y. M. C. A., Wesley
Foundation.

RIOKO, HELEN

L. S. A., Rangers.

Ely



RONHOVDE, JUNE

L. S. A., Yo-Hi.

Barrett

ROSENAU, MABEL

Y. W. C. A.

Sauk Centre



ROSEN, LUCILLE

Minneapolis
Band, L. S. A., Rural Life Club,
Yo-Hi.

RUNCHEY, ANNA MARIE

Montevideo
Art Club, Players, College Glee
Club.

Montevideo



RUNDQUIST, ELDORA

L. S. A., Yo-Hi.

Buffalo

SABOE, PEARL

Madison
Story Teller Society, L. S. A.,
Y. W. C. A., Camera Kraft, College
Glee Club, Chronicle.

Madison



SABROWSKY, IDA

Albany
W. A. A., L. S. A., Rural Life Club,
League of Women Voters.

Albany

SAMMELI, LILLIAN

Yo-Hi, L. S. A.

Kimball



SANDQUIST, MELROSE

Watertown
L. S. A., Y. W. C. A., Yo-Hi, Inter-
Religious Council.

Watertown

SCHIEDINGER, FERN

St. Cloud
Cecilians, Art Club, Avon Society.

St. Cloud



SCHILLWAERT, MARY

Monticello
Newman Club, Yo-Hi, Rural Life
Club.

Monticello

SCHRAEDER, VERNA

Y. W. C. A., Yo-Hi.

Danube



SCHULTHEIS, AGNES

Little Falls
Newman Club, Avon Society,
Yo-Hi, Band, Orchestra, Choral
Club, College Glee Club.

Little Falls

SCHULTHEIS, ROSEMARY

Little Falls
Choral Club, Band, Orchestra,
Avon Society, Newman Club,
Yo-Hi, Cecilians.

Little Falls

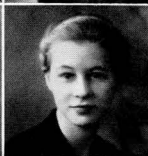

SJOLIN, LILLIAN

Annandale
College Glee Club, Players, L. S. A.,
Yo-Hi.

Annandale

SMITH, LORRAINE

Parkers Prairie
Yo-Hi, Rural Life Club.



SMITH, RAYMOND

Swanville
Intramural Sports, Band, Y. M.
C. A.



SOLBERG, DORIS

St. Paul
W. A. A., Intramural Sports, Col-
lege Glee Club, Wesley Founda-
tion, Yo-Hi.



SOMMERDORF, ISABELLE

Brownston
Players, Yo-Hi, Y. W. C. A., Avon
Society, Calvin Forum.



SORLIEN, IMA

Bode, Iowa
L. S. A., Yo-Hi.



STIBAL, WILLARD

Foley
Newman Club, Y. M. C. A., Inter-
national Relations Club.

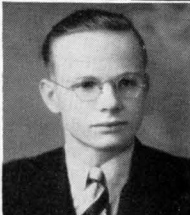

STRAND, MARION

Harmony
Cecilians, L. S. A., Y. W. C. A.,
Rural Life Club, Yo-Hi.



STUECK, ADELAIDE

South Haven
Yo-Hi, L. S. A., Intramural Sports.



SWANSON, ARTHUR

St. Cloud
Band, Orchestra, Intramural Sports,
Golf.

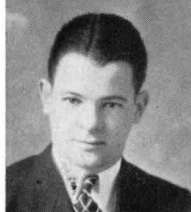

TEDERS, CLARA

St. Cloud
Newman Club, Yo-Hi.



TESSMAN, GERTRUDE

Carver
Thalia Society, L. S. A., Players,
Intramural Sports, League of Wo-
men Voters.



THEISEN, RUFINA

St. Cloud
College Glee Club, Yo-Hi, Rural
Life Club, Newman Club.



TIRRELL, GLADYS

St. Cloud
Thalia Society, Art Club.



TIRRELL, MARION

St. Cloud
Thalia Society, Art Club.



TITTERUD, CORINNE

Cokato
Choral Club, Avon Society, Y. W.
C. A., League of Women Voters.



ULMANIEC, HELEN

Minneapolis
Yo-Hi, Rural Life Club, L. S. A.,
League of Women Voters.



UNDERWOOD, CAROLYN

Maynard
College Glee Club, Story Teller
Society, Yo-Hi.



VAERST, MILDRED

Center City
Yo-Hi, Rural Life Club.

VANSTROM, IRIS

Lynd
Minerva Society, Players, Cecilians.



WAHLBERG, GENEVIEVE

Minneapolis
Thalia Society, Yo-Hi.

WALSH, MARGARET

Murdock
Phototean Society, Newman Club,
Yo-Hi.



WALSTEAD, GENEVA

Alexandria
Band, Orchestra, Choral Club,
L. S. A., Inter-Religious Council.

WALTHER, DORCAS

Swanville
Yo-Hi, L. S. A., Rural Life Club,
Intramural Sports.



WEGNER, ARLENE

Raymond
Cecilians, Waverly Society, Rural
Life Club, Yo-Hi, Players, L. S. A.

WEISBROD, VIRGINIA

Princeton
International Relations Club.



WEST, CHARLOTTE

Granite Falls
Thalia Society, Choral Club, Inter-
Religious Council, Newman Club.

WHITE, BETTY

Clear Lake
Yo-Hi.



WHITE, FLORENCE

St. Cloud
Yo-Hi, Y. W. C. A., League of Wo-
men Voters.

WILKEN, EMIL

Buffalo
Intramural Sports, Basketball.



WILMOT, MYRTLE

Swanville
Yo-Hi, Y. W. C. A., Calvin Forum.

WINTER, WESLEY

Villard
Camera Kraft, Y. M. C. A.



WOODARD, VERA

Odessa
Camera Kraft, Phototean Society,
Players.

WOODWORTH, RUTH

Two Harbors
Choral Club.



YORK, RACHEL

Lake Wilson
College Glee Club, Yo-Hi.



ZITTLEMAN, LOIS

Minneapolis
Talahi, Chronicle.

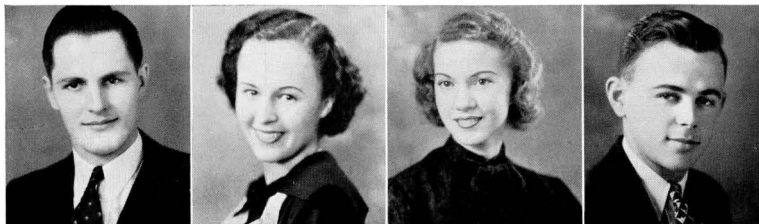

JULIUS WHITINGER
President

LUCILE RUPP
Vice President

MARION NISKERN
Secretary

LEE HENNINGSGAARD
Treasurer

Junior Class

THE Junior Class, made up of students who are in their third year of the four year course, and those who have returned to college to obtain their degrees, has been led through a year of all-college activities by Julius Whiting, president, assisted by Lucile Rupp, vice president; Marion Niskern, secretary; and Lee Henningsgaard, treasurer. Helen Curry represented the class on the W. S. G. A. Board, and Mary Ahles and Ole Nuland presented the journalistic interests of the class to the Board of Publications. The policies of the class were guided by Miss Helen Hill and Mr. Warren Kasch, advisers.

Participation in the gigantic homecoming parade opened the activities of the class as a whole. During the fall several members played outstanding football: John Debolock, Jay Johnstone, and Joe Odonovich. The basketball team appreciated John Debolock, Al Pagenkopf, Jay Johnstone, Ira Baron, and Joe Odonovich for their fine contributions to that sport. In other sports also juniors were outstanding. Norman Bailey set enviable records in track, and John Debolock and Jay Johnstone played the double roles of players and coaches in baseball.

Laurels in women's sports were attained

for the class by Helen Curry, Margaret Ruehle, and Mary Hamilton.

Among the fine arts, Julius Whiting, Arnold Woestehoff, Winnifred Chute, Edwin Johnson, and Esther Asleson were outstanding in music. The six juniors who are members of Alpha Psi Omega, national dramatic fraternity are Marion Niskern, Ramon Heimerl, Norman Bailey, Patricia Phillips, Laura Simer, and Fred Gudridge. They form the largest class representation in the group. Other juniors interested in the dramatic arts were members of the Blackfriars local dramatic group.

Throughout the year the journalists—Ramon Heimerl, Mary Ahles, and William Cochrane, publicized the above and other activities.

Having two aviators in the class is a special honor. These two, Mary Hamilton and Chester Heinzel, have been active in a number of other college activities.

The activities of the class ended with the Junior Ball given on April 30, for the seniors. The Junior Class, having completed this year, is now ready to vacation with pleasant memories of its past activities and in anticipation of the coming year when it will be known by that coveted title, senior class.

AHLES, MARY

St. Cloud
English, History, Social Science, Biology.
Kappa Delta Pi, Minerva Society, Blackfriars, Talahi, Publications Board.



ANDERSON, GEORGE W.

Eveleth
English, History, Social Studies.
Ranger Club, Hockey, Intramural Sports, Golf, Baseball.

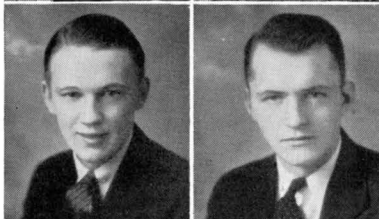

BRODERICK, MARJORIE J.

Winnipeg, Canada
Elementary Education.
Story Teller Society, W. S. G. A. Board, Yo-Hi, Newman Club.



CARLSON, EDNA H.

St. Cloud
Elementary Education.
Art Club, Players.



COCHRANE, WILLIAM

St. Cloud
History, Social Science, Mathematics, English.
Al Sirat, Lettermen, Choral Club, Tennis.

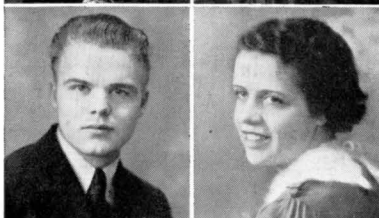

DEBOLOCK, JOHN

Aurora
Industrial Arts, Physical Education, History.
Football, Baseball, Basketball, Track, Al Sirat.



ERICKSON, MABEL

Chisholm
General Science, Social Science, History, English.
Student Council, Debate, Story Teller Society, Talahi, Chronicle.



FREUND, RAYMOND

Long Lake
Industrial Arts, Physical Science, Physical Education.
Student Council, Camera Kraft Club, Lettermen, Al Sirat.

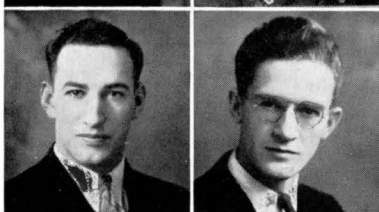

ANDERSON, OLGA

Effie
Elementary Education.
Yo-Hi, Rural Life Club.



BARON, IRA

Royalton
History, Social Science, Physical Education.
Football, Basketball, Newman Club, Camera Kraft.

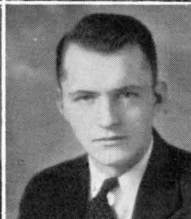

BYE, DOROTHY L.

Deerwood
History, Social Science, English.



CHUTE, WINIFRED

St. Cloud
Music, English, Social Science, History.
Choral Club, Band, Story Teller Society.



CURRY, HELEN

St. Cloud
Physical Education, Science, Social Studies.
W. A. A., Story Teller Society, W. S. G. A. Board.



EMERTON, EDNA

Two Harbors
Social Science, Geography, History.
Cecilian Glee Club, Rangers, Camera Kraft.



FLEMING, DONATA

St. Cloud
Elementary Education.
Orchestra, Story Teller Society, Newman Club, Yo-Hi.



GUDRIDGE, FRED

Waconia
History, Mathematics, English.
Blackfriars, Alpha Psi Omega, Al Sirat.

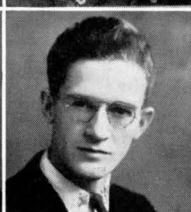

GROVE, EWART C.

Erskine
Science, Mathematics, Physical Education.
Kappa Delta Pi, Y. M. C. A., Talahi,
Calvin Forum, Football.



HAFNER, ROSE

St. Cloud
Elementary Education.
Athenaeum Society, Writers Club,
Newman Club, Yo-Hi.

HAMILTON, MARY

Detroit Lakes
Science, Physical Education, English, Social Science.
Y. W. C. A., W. A. A., Waverly
Society, W. S. G. A.



HEIMERL, RAMON

Madison
English, History, French, Social Science.
Student Council, Alpha Psi Omega,
Blackfriars, Chronicle, Writers Club.

HEIN, GEORGE

Sauk Rapids
English, History, French, Social Science.
Writers Club, Players, L. S. A., In-
tramural Sports.



HENNINGSGAARD, LEE

Madison
*Science, Physical Education. Mathe-
matics.*
Al Sirat, Kappa Delta Pi, Junior
Class Treasurer, Inter-Religious Coun-
cil, Intramural Manager.

HURLEY, J. WARREN

Brainerd
Science, Mathematics, Social Science.
Newman Club, Camera Kraft Club,
Inter-Religious Council.



JOHNSON, DONALD

Melby
History, Education, Social Science, English.
Kappa Delta Pi, Al Sirat, Lettermen,
Baseball, Intramural Sports.

JOHNSON, VERNICE

Watertown
Elementary Education.
L. S. A., Kappa Delta Pi, Y. W. C. A.,
Band.



JOHNSON, ETHEL A.

Anoka
Elementary Education.
Cecilian Glee Club, League of Women
Voters.

JOHNSTONE, JAY

Crosby
*History, Physical Education, So-
ciology, Geography.*
Football, Basketball, Baseball, Al
Sirat, Intramural Sports.



LaPRAY, MARGARET

Minneapolis
Elementary Education.
Story Teller Society.

LEWIN, DOROTHY

Stewart
Elementary Education.
L. S. A., Thalia Society, Choral Club
Puppet Club.



MANTHEY, ANNA C. (Mrs.)

Scandia
Elementary Education, Music.
Y. W. C. A., Cecilian Glee Club,
Yo-Hi.

MEINZ, RICHARD

Waite Park
English, History, Biology.
Orchestra, Talahi, Chronicle, Camera
Kraft Club.



MONARSKI, LUCILLE

St. Cloud
Elementary Education.
Story Teller Society, Inter-Society
Board, Blackfriars.

NEBEL, CARL

Braham

Science, Mathematics, Music.
Kappa Delta Pi, Choral Club, Band.



NELSON, VIOLET A.

Rush City

Elementary Education.
Debate, League of Women Voters,
Y. W. C. A., International Relations
Club, Photozetean Society.

NISKERN, MARION

St. Cloud

English, Geography, History.
Minerva Society, Blackfriars, Alpha
Psi Omega, Junior Class Secretary.



NYGAARD, BYRON E.

Little Falls

Social Science, Education, Geography
Physical Education.
Al Sirat, Players, Track, L. S. A.,
Intramural Sports.

ODANOVICH, JOE

Crosby

History, Physical Education, Social
Science.
Al Sirat, Lettermen, Student Council,
Chronicle, Basketball.



OLESON, RUTH C.

Pine River

Elementary Education.
Choral Club, Waverly Society, Wesley
Foundation.

O'MALLEY, EDWARD

Nashwauk

Social Studies, Biology, English,
History.
Ranger Club, Football, Intramural
Basketball, Chronicle, Hockey.



PAGENKOPF, ALBERT

Bird Island

Physical Education, Industrial Arts,
History, Social Studies.
Basketball, Football, Track, Kappa
Delta Pi, Intramural Manager.

PAINE, ANABEL

Brainerd

Mathematics, English, Social Studies
W. S. C. A. Board, Waverly Society,
League of Women Voters.



PHILLIPS, PATRICIA

St. Cloud

English, History, Social Science.
Kappa Delta Pi, Blackfriars, Alpha
Psi Omega, Minerva Society.

PHILLIPS, CLARENCE

St. Cloud

History, Music, Social Science,
Mathematics, Biology.
Kappa Delta Pi, Band, Orchestra,
Choral Club, Y. M. C. A.

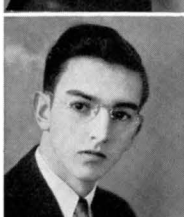

RUEHLE, MARGARET

St. Cloud

Physical Education, English, Science
W. A. A., Story Teller Society.

RUPP, LUCILE

St. Cloud

Science, Mathematics, English.
Story Teller Society, Talahi, Junior
Class Vice President, Newman Club.



SANDERS, RUTH

Stillwater

Elementary Education.
L. S. A., Thalia Society, Y. W. C. A.,
Kappa Delta Pi, Inter-Religious
Council.

SCHMOKER, ELIZABETH

Correll

Elementary Education.
Kappa Delta Pi, Athenaeum Society,
L. S. A., League of Women Voters,
Y. W. C. A.



SIMER, LAURA

Minneapolis

English, History, Biology, Social
Science.
Blackfriars, Alpha Psi Omega,
Waverly Society, Writers Club, W.
A. A.

SKULE, MARGARET C.

Ely

Elementary Education.

Cecilian Glee Club, League of Women Voters, Newman Club, Rangers Club.



STANGER, EUGENE

Waite Park

English, Social Science, History.
Blackfriars, Chronicle.

SWANSON, MACINE

Effie

Elementary Education.

Yo-Hi, Y. W. C. A., Rangers Club, International Relations Club, L. S. A.



THEISEN, BARBARA

Omaha, Nebraska

English, Mathematics, German.
Story Teller Society, Cecilian Glee Club, Newman Club, Yo-Hi.

WOESTEHOFF, ARNOLD S.

St. Cloud

English, Music, Social Science, History.

Band, Orchestra, Choral Club, Al Sirat.



WHITINGER, JULIUS

St. Cloud

Music, Science, English.
Junior Class President, Student Council, Kappa Delta Pi, Band, Orchestra.

VANDELL, BENEDICT

Eveleth

Industrial Arts, Social Science, Physical Education.

Hockey, Track, Intramural Sports, Rangers Club, Newman Club.



YARRICK, RHODA

Aurora

Elementary Education.
Blackfriars, Rangers Club, College Glee Club.

YOUNGQUIST, LEONARD E.

Grove City

Industrial Arts, Mathematics, Physical Science, Biology.

Camera Kraft, Y. M. C. A., Baseball, L. S. A.



HAWKSFORD, CLARENCE

New Richmond, Wisconsin

History, Biology, Physical Education.
Football, Talahi, Lettermen.



KAUFERT, EMIL

Princeton

Mathematics, Biology, Social Science, History.

Al Sirat, Football, Camera Kraft Club, Intramural Sports, International Relations Club.

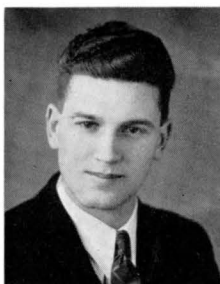

PAUL BIXBY
President

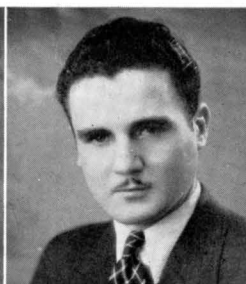

EDWARD LaMUTH
Vice President

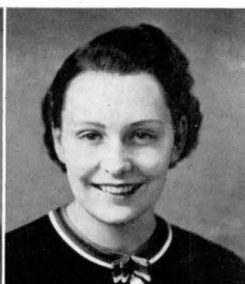

PHYLLIS LAGERGREN
Secretary

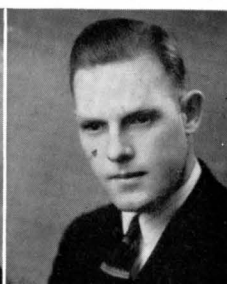

LEIF HOUGEN
Treasurer

Senior Class

UNDER the capable leadership of Paul Bixby, the 1937 senior class was conducted through a very successful year. Assisting the president were the following officers: Ed LaMuth, vice president; Phyllis Lagergren, secretary; and Leif Hougen, treasurer.

This year, as in former years, the seniors played prominent roles in many college activities and organizations. The Chronicle, Talahi, Kappa Delta Pi, Alpha Psi Omega, Student Council, and W. A. A. are a few of the organizations in which seniors were prominent. Athletics, debate, art, music, dramatics and societies all found a large number of their supporters among the members of the class.

Many of the outstanding events of the school year were led by seniors. The Orientation Week program, headed by Mary Stewart, proved one of the most successful we have had at the college. Freshmen caps and badges were introduced by this year's committee, and were instrumental in unifying the new group of students. John Benson did a splendid job as general chairman of Homecoming activities. Many alumni were back to enjoy the parade, football game, dance and other functions planned by the various committees appointed by Mr. Benson. Lorna Sarff managed this year's Talahi Revue, which proved a big success, with the Al Sirats again taking the cup. The annual ice carnival was also headed by a senior, John Curran. Many of

the outstanding fancy skaters of the United States were brought here to perform for the St. Cloud audience.

The Senior Class, along with other organizations and classes, contributed its part toward making the womens' lounge a reality.

Tore Allegrezza, a senior, was selected to represent the college at the N. S. F. A. convention in New York during Christmas vacation. He brought back many worth-while ideas and plans which were discussed at the meetings of the council.

The greatest achievement of this year's senior class was the Senior All-college Party in April. Ted Shiffer was the chairman who did much to make the party so successful. Eastman Hall became Eastman Club for the evening, featuring reserved tables, waiters and waitresses to serve the guests, a floor show, and a large band to supply the music. Boyanna Popovich, in charge of decorations deserves very much credit for the job she did.

Commencement week, with committees headed largely by seniors, proved a successful finish to four years of college activity. Committees for caps and gowns, jewelry, announcements, graduates assembly, graduates dinner and the processional were all under senior supervision.

The class was fortunate in having as advisers Miss Evalin Pribble and Mr. Herbert Clugston, who did much to make the year such a successful one for the 1937 senior class.

ALLEGREZZA, TORE

Chisholm

History, Social Science, Education, English.

Kappa Delta Pi, Al Sirat, Rangers Club, Blackfriars, Student Council, Newman Club, Homecoming Chairman.



AVERY, FLORENCE

White Bear Lake

Elementary Education

Camera Kraft, Y. W. C. A., Avon Society, Student Council, Chronicle, Calvin Forum.

BECKMAN, CHARLES

Danube

History, Education, Physical Education, English.



BENSEN, JOHN

St. Cloud

Biological Science, Social Science, Physical Education, History.

Men's Splash Club, Student Council, Homecoming Chairman.

BERG, HARRIET

Marietta

Physical Education, History, Social Science.

Avon Society, League of Women Voters, W. A. A.



BIEBIGHAUSER, ROY

St. Cloud

Industrial Arts, Biological Science, Physical Education, English, Education.

Camera Kraft Club.

BIXBY, PAUL

Richville

Education, History, English, Social Science, Geography.

Senior Class President, International Relations Club, Choral Club, Wesley Foundation.



BRACEWELL, BERYL

Ogilvie

Education, Science, Mathematics, English.

Kappa Delta Pi, Y. M. C. A., Intramural Athletics.

BREDIN, LLOYD

Muskegon Heights, Michigan

Social Science, Physical Education, Biology, History.

Football, Basketball, Track, Al Sirat.



BRICK, JACQUELINE

St. Cloud

Physical Education, Art, Biology.

Minerva Society, W. A. A., W. S. G. A., Life Saving Corps.

CARY, ALICE

St. Cloud

Elementary Education.

Kappa Delta Pi, Thalia Society, Yo-Hi.



CHRISTOPHERSON, WANDA

Minneapolis

General Science, History, English, Geography.

Chronicle, Talahi, Student Council, Kappa Delta Pi, Thalia Society, W. S. G. A., Camera Kraft.

DeGROOD, MARIE

Onamia

Elementary Education.

Choral Club, Newman Club, Waverly Society, W. S. G. A., International Relations Club, Players.



ENGEN, EVELYN

Elk River

Elementary Education.

EVERT, JOHN

St. Cloud

History, Social Science, English.

Camera Kraft, Track, Y. M. C. A., L. S. A., Intramural Athletics.



GALBRAITH, ERNEST

Nashwauk

Education, Geography, Music, Biology.

Choral Club, Rangers Club, Art Club, Wesley Foundation, Players.

GIDMARK, LAWRENCE

St. Cloud

Music, History, Physical Education.
Band, Orchestra, Mixed Chorus,
L. S. A., Inter-Religious Council.

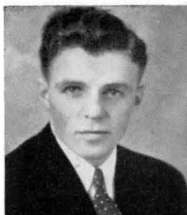

GOEHRS, BETTY

St. Cloud

Elementary Education.
Minerva Society, Blackfriars, Camera
Kraft, Chronicle.

GRITTNER, SEVERYN

St. Cloud

*History, Geography, Social Science,
Biology.*
Newman Club.

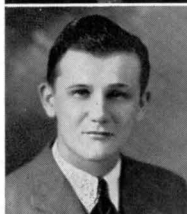

GROVENDER, VIOLA

Minneapolis

English, History, Sociology, Biology.
Choral Club, Chronicle, Talahi.

HEINER, EVELYN

St. Cloud

Elementary Education.
Minerva Society, Chronicle, Camera
Kraft, Student Council, Players.



HIEMENZ, NESTOR

St. Cloud

*Biology, History, Social Science,
Geography.*
Kappa Delta Pi, Newman Club,
Camera Kraft.

HOLTER, RALPH

Minneapolis

Music, History, Social Science.
Orchestra, Choral Club, Ensemble.

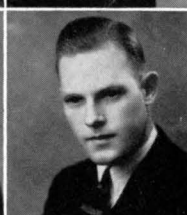
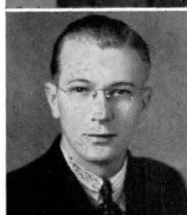

HOUGEN, LEIF A.

Crookston

English, Music, History, Biology.
Kappa Delta Pi, Orchestra, L. S. A.,
Student Council, Choral Club, Senior
Class Treasurer.

JOHNSON, HOWARD

Cushing

Mathematics, Science.
Kappa Delta Pi, Chronicle, Letter-
men, Y. M. C. A., Track.



JOHNSON, PHYLLIS

Center City

Elementary Education.
Minerva Society, W. A. A., Talahi,
W. S. G. A., League of Women Voters.

KEPPERS, GEORGE

Holdingford

*Physical Education, Mathematics,
Biological Science.*
Basketball, Baseball, Chronicle, Y. M.
C. A., Newman Club, Choral Club.



KOCH, EVELYN

St. Cloud

*Physical Education, Geography, So-
cial Science.*
Story Teller Society, W. A. A.,
Chronicle, Women's Life Saving Corps,
Yo-Hi, Talahi, Cecilian.

LaMUTH, EDWARD

Chisholm

Science, Mathematics, English.
Track, Al Sirat, Student Council,
Rangers Club.



LACHER, VERA

St. Cloud

Elementary Education.
Newman Club, Cecilian, Yo-Hi.

LAGERGREN, PHYLLIS

St. Cloud

English, Art, Social Science.
Minerva Society, L. S. A., Alpha Psi
Omega, Senior Class Secretary.

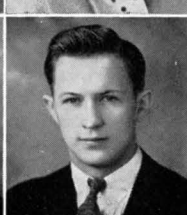

LANG, FAY

Alexandria

*Physical Education, Science, Mathe-
matics.*
Al Sirat, Kappa Delta Pi, Football,
Student Council, Blackfriar, Wesley
Foundation.

LITCHY, RALPH

St. Cloud
Social Science, History, Geography.
Student Council, International Relations Club, Lettermen, Football, Track.



LOBAS, ALEC

Chisholm
History, Social Science, English.
Al Sirat, Kappa Delta Pi, Rangers Club, Newman Club, Student Council, Talahi, Chronicle.

McGOVERN, EARL

Proctor
Industrial Arts, Physical Education, History, Social Science.
Al Sirat, Rangers Club, Newman Club, Intramural Athletics.



McLEAN, CATHERINE

Fairmont
Elementary Education.
Yo-Hi.

MANTHEI, WESLEY

Danube
History, Education, Social Science, English.
International Relations Club, Y. M. C. A., Calvin Forum, Rural Life Club, Players.



MARKHOLM, GENEVIEVE

Haure, Montana
History, English, Art.

MAXWELL, MARVA

Sacred Heart
English, History, Social Science.
Chronicle, Talahi, Minerva Society, Kappa Delta Pi, Student Council, League of Women Voters.



MORSTAD, DOROTHY

New England, N. Dak.
Elementary Education.
Choral Club, Kappa Delta Pi.

NICHOLSON, PAGE

Crosby
Science, Mathematics, English.
Rangers Club.



NIETFELD, ELMER

Melrose
Mathematics, Science, History.
Al Sirat, Camera Kraft, Blackfriars, Alpha Psi Omega, Track, Intramural Athletics.

NOLAN, ALICE

Brainerd
English, Physical Education, History, Social Science.
Student Council, Chronicle, Talahi, Kappa Delta Pi, Minerva Society, W. A. A., Women's Life Saving Corp.



PARLOVA, CLYDE

Hanska
Music, Biology, History, English.
Orchestra, Band, Choral Club, Kappa Delta Pi.

PASSI, RAY

Ely
History, Physical Education, Social Science.
Basketball, Tennis, Camera Kraft, Lettermen.

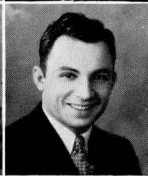

PERPICH, TOM

Crosby
Physical Education, Biological Science, English, Education.
Basketball, Football, Lettermen, Al Sirat, Newman Club, Intramural Athletics.

PETTY, GEORGE

Kimball
Science, Mathematics, English, Education.
Golf, Intramural Athletics.



POPOVICH, BOYANNA

St. Cloud
Art, Mathematics, French, English.
Art Club, Players, Rangers Club, Kappa Delta Pi.

RENGEL, JOHN

St. Cloud

Physical Education, Mathematics, History.

Football, Basketball, Baseball, Al Sirat, Lettermen, Kappa Delta Pi, Intramural Manager.

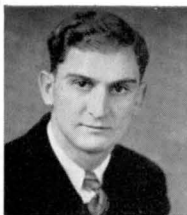

RUSSELL, CLEO

Maynard

Elementary Education.

Athenaeum Society, Camera Craft, Kappa Delta Pi.

SARFF, LORNA

St. Cloud

Elementary Education.

Kappa Delta Pi, Minerva Society, Chronicle, Talahi, Alpha Psi Omega, Student Council, Talahi Revue Chairman.



SARFF, NORMA

St. Cloud

Elementary Education.

Minerva Society, Kappa Delta Pi, Blackfriars, Chronicle, Talahi.

SATHER, WILLARD

Annandale

Education, General Science, English, Social Studies.

Talahi.



SAUNDERS, GEORGE

St. Cloud

Physical Education, Science.

Football, Track, Lettermen, Al Sirat, Intramural Athletics.

SCHAUM, FLORENCE

St. Cloud

Mathematics, Social Science, Geography, Biological Science.

Kappa Delta Pi, Athenaeum Society, W. S. G. A., Yo-Hi.



SHIFFER, THEODORE

Pine River

Science, Mathematics, English.

Al Sirat, Blackfriars, Talahi, Intramural Athletics.

SKUDLAREK, AL.

Avon

Mathematics, History, English.

Talahi, Student Council, Newman Club, Camera Kraft, Blackfriars, Choral Club, Inter-Religious Council.



SMITH, JOSEPH

Princeton

Mathematics, Biology, History, Social Science.

Football, Lettermen, Al Sirat, International Relations Club, Intramural Athletics.

SONSTEGAARD, MANFORD

New London

Education, Social Science, Geography, History.

Chronicle, Talahi, Y. M. C. A., Kappa Delta Pi, International Relations Club.



SPIES, JOSEPH

St. Cloud

History, English, Sociology.

Writers Club, Camera Craft, Rural Life Club, Chronicle.

STARBUCK, INEZ

Orchard Gardens

Elementary Education.

Yo-Hi, Y. W. C. A., Calvin Forum, International Relations Club, Junior Choral Club.



STEVENSON, MARY JANE

St. Cloud

English, Social Studies, History.

Minerva Society, Chronicle, Talahi.

STEWART, MARY

St. Cloud

English, Mathematics, History, Social Science.

Minerva Society, Talahi, Chronicle, Student Council, Kappa Delta Pi, Orientation Chairman, Women's Life Saving Corp.



STROBEL, MARIEN

St. Cloud

Physical Education, English, Social Science.

Minerva Society, Chronicle, W. A. A., Talahi, Women's Life Saving Corp.

STUMVOLL, RAYMOND

Becker
Mathematics, Science, History, Social Science.
Camera Kraft, Talahi, Intramural Athletics.



TALMADGE, MAVIS

Hibbing
Science, English, Social Science.
W. S. G. A., Rangers, Athenaeum Society.

THOMEY, LORRAINE

St. Cloud
Physical Education, English, Social Studies.
Minerva Society, Talahi, W. S. G. A., Student Council, Chronicle, Women's Life Saving Corp, W. A. A.

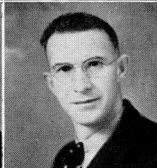

TOMPKINS, HERBERT

St. Cloud
Education, History, Social Science, Biology.
Camera Kraft, Y. M. C. A., Newman Club.

TREVARROW, JANE

Eveleth
Elementary Education.
Rangers, W. S. G. A., Story Teller Society, Kappa Delta Pi, A Cappella Choir.



VAN STEINBURG, WHEELER

St. Cloud
Physical Education, Industrial Arts.
Al Sirats, Blackfriars, Alpha Psi Omega, Football, Track, Splash Club, Lettermen.

WALKER, ARLINE

Pipestone
Mathematics, Geography, History.
Cecilian, Thalia Society.



WALKER, JANET

Pipestone
Elementary Education.
League of Women Voters, Thalia Society, Y. W. C. A.

WASSON, DOROTHY

Coleraine
History, Social Studies, Mathematics.
Rangers, Kappa Delta Pi, Calvin Forum, Yo-Hi, League of Women Voters.



WEISS, NORBERT

St. Cloud
Industrial Arts, Education, History, English.
Newman Club, Y. M. C. A., Intramural Athletics.

WENTWORTH, JANET

Cambridge
History, Physical Education, Music, English.
Choral Club, W. A. A., Band, Kappa Delta Pi, Y. W. C. A., Chronicle, Players.



WINTER, RICHARD

St. Cloud
Physical Education, Mathematics, English.
Blackfriars, Alpha Psi Omega, Al Sirat, Lettermen, Kappa Delta Pi, Football, Track.

WIRTANEN, LOIS

St. Cloud
Elementary Education.
Choral Club, Euterpeans, Photozean Society.



WOLD, FREEMAN

Palisade
Education, History, Social Science, English.
Kappa Delta Pi, Student Council, Al Sirat, Y. M. C. A., Talahi, L. S. A., Camera Kraft.



WRAY, DOROTHY

Campbell
Elementary Education.
Kappa Delta Pi, League of Women Voters, Players, Puppet Club.

STUDENT DIRECTORY

NOTE—One star is placed after Sophomores, two stars after Juniors, and Senior's names are printed in bold type.

Ahles, Mary**—Saint Cloud
Aidem, Robert*—Saint Cloud
Aleshire, Genevieve—Swanville
Alexander, John—Saint Cloud
Allegrezza, Tore—Chisholm
Almie, Albert*—Foley
Althaus, Robert—Aitkin
Anderson, Andrew**—Saint Cloud
Anderson, Clara*—Clear Lake
Anderson, Edith—Starbuck
Anderson, Ellen*—Long Prairie
Anderson, Evelyn—Annandale
Anderson, Ford*—Clarissa
Anderson, George**—Eveleth
Anderson, Laurel**—Albany
Anderson, Katherine—Cottonwood
Anderson, Lorraine—Saint Cloud
Anderson, Marjorie—Chisholm
Anderson, Olga**—Minneapolis
Anderson, Rozella—Bird Island
Anderson, Winnifred*—Litchfield
Anglin, John—Hutchinson
Antognozzi, Mary—Buhl
Armstrong, Glen—Des Moines
Arnold, Carl—Grand Rapids
Asche, John*—Clara City
Aslesen, Esther**—Jasper
Aspeter, Olga—St. Paul
Avery, Eugene—Brainerd
Avery, Florence—White Bear

Backstrom, Alice*—Buhl
Bailey, Norman*—Monticello
Bailey, Wayne—St. Paul
Baird, Alma—Pipestone
Balderstone, Howard**—Brandon
Barg, Alice*—Saint Cloud
Baron, Ira*—Royalton
Barrett, Everett—Saint Cloud
Barrett, Kenneth*—Saint Cloud
Baudek, Anne—Chisholm
Beardsley, Jeanette*—Park Rapids
Beaty, Eugene—Clinton
Beckman, Charles—Danube
Belsaas, Edna—Montevideo
Bemis, Cecyl—Fergus Falls
Bengston, Ethel*—New London
Bensler, Lorraine*—Stewart
Benson, John—Saint Cloud
Benson, Corinne**—Virginia
Benzon, Ruth—Dawson
Berg, Harriet—Marietta
Berger, Emil*—Saint Cloud
Bergseng, Opal*—Osseo
Bernhagen, Ernest—Sauk Rapids
Bertels, Clara—Malmo
Bertrum, Bernice—Belgrade
Beseman, Otto**—Swanville
Beste, Regina*—Freeport
Biebighauser, Roy—Waite Park
Biorn, Mildred*—Jackson
Bitzen, Beatrice*—Brandon
Bixby, Paul—Richville
Bixby, Ruth—Richville
Bjorkman, Vivian—Foley
Blake, Florence*—Grand Meadow
Bliedorn, Adline—Pipestone

Boehm, John*—Saint Cloud
Bohm, Earl—Saint Cloud
Boline, Lola*—Parkers Prairie
Bolin, Mae*—Brandon
Booker, Denis—Saint Cloud
Bourelle, Burton—Tracy
Bourelle, Beatrice—Tracy
Brace, Charles**—Worthington
Bracewill, Beryl**—Ogilvie
Bredin, Lloyd—Muskegon, Hts., Mich
Brennan, John—Hackensack
Bristol, Eugene*—Evansville
Brick, Jacqueline—Saint Cloud
Broderick, Bernard—Winnepeg
Broderick, Marjorie**—Winnepeg
Bruning, Marie*—Saint Cloud
Bryce, Agnes—Glenwood
Bueder, Bernice*—Sauk Rapids
Buettner, Norman*—Saint Cloud
Burket, Ruthella—Reading
Burman, Ardelle*—Malmo
Burman, Myrtle—Malmo
Burns, Harriet—St. Paul
Burzette, Minerva*—Deer Creek
Butkovitch, Ann**—Chisholm
Butler, Miriam—Villard
Bye, Dorothy Ann—Milaca
Bye, Dorothy L.**—Crosby
Breen, Mary—Saint Cloud
Bryne, Angela—Kerkhoven

Camron, Irene*—Little Falls
Cararie, Anthony*—Cloe
Carlson, Edna**—Saint Cloud
Carlson, Helen**—Watertown
Carlson, Ilene—Duluth
Carlson, Olive—Chisholm
Carlson, Thorsten—Cambridge
Carlson, William*—Sandstone
Carney, Margaret*—Grove City
Carr, Martha*—Montevideo
Cary, Alice—Saint Cloud
Cederberg, Elaine*—Baudett
Champa, Ludwig*—Chisholm
Christenson, Walter—Cass Lake
Christopherson, Jule*—Minneapolis
Christopherson, Wanda—Minneapolis
Christopherson, Vivian—Austin
Chute, Winnifred**—Saint Cloud
Clark, Elsie—Evansville
Clark, Helen*—Barrett
Clark, Wanda—Estherville, Ia.
Clear, Alice—Elk River
Cochrane, William**—Saint Cloud
Cochrane, Flora*—Saint Cloud
Cohoes, Floyd—Zimmerman
Collins, Phyllis*—Kimball
Conner, Willard**—Royalton
Cooper, Edward**—Saint Cloud
Cook, Rose—Grand Rapids
Coryell, Alice*—Benson
Covell, Helen—Redwood Falls
Cox, Ray—Becker
Craig, Wilma*—Austin
Crandall, Daisy—Worthome
Croxtton, Mildred—Saint Cloud
Curran, John—Norwood

Curry, Helen**—Saint Cloud
Cutter, Ann—Minneapolis
Czeck, Alvina—Holdingford

DeGrood, Marie—Onamia
DeLay, Eunice*—Saint Cloud
DeLorimier, Helemae*—Chisholm
DeZiel, Vernon—Saint Cloud
Dalbacka, Allie—Floodwood
Danyluk, William—Noss
Dawson, Jack**—Saint Cloud
Dawson, Marjory—Grand Rapids
Debolock, John**—Aurora
Diederich, Margaret*—Danvers
Dixon, Ruth—Clearwater
Dobson, Joseph—Saint Cloud
Dodge, Isadore*—Virginia
Doerbler, Lois—Elk River
Doering, Marita*—Clear Lake
Doll, Eugene**—Perham
Donner, Eva*—Gluek
Downing, Lenore—New York Mills
Doyle, Esther*—Anoka
Dressell, Amanda—Hutchinson
Duitsman, William*—Clara City
Dybdal, Anne—Fergus Falls

Eastling, Vivian—Cokato
Ebeling, Erma*—Buffalo
Edwall, Esther*—Atwater
Egerstrom, Mildred*—Kerkhoven
Eilers, Gerald*—Saint Cloud
Ek Dahl, Kenneth—Minneapolis
Ekstam, Kathleen—Grandy
Ekstrand, Dorothy—Cokato
Ellis, Beatrice**—Saint Cloud
Emerton, Edna**—Two Harbors
Emilson, Teresa**—Brainerd
Emmel, Henry*—Sauk Rapids
Empey, June*—Farmington
Engel, Elmira*—Fisher
Engen, Evelyn—Elk River
Epsky, Margaret—Morrison
Erdmann, Herman*—Saint Cloud
Erickson, Ardith—Dunvell
Erickson, Charles*—Saint Cloud
Erickson, Clara—Appleton
Erickson, Doris*—Red Wing
Erickson, Erma—Cambridge
Erickson, Louis*—Crow Wing
Erickson, Mabel*—Chisholm
Estenson, Adeline*—Buhl
Estey, Rachel—Saint Cloud
Evans, Eleanor*—Minneapolis
Evanston, Marguerite*—Litchfield
Eveslage, Donald*—Saint Cloud
Evert, John—Saint Cloud

Fagerlie, Anna—Clarkfield
Fahey, Lorraine—Rosemount
Fall, Clair*—Morris
Feder, Adeline—Holdingford
Faue, Clara—Wahcon
Feigum, Helen*—Hancock
Ferrari, Henrietta—Ironton
Fettig, Gordon—Saint Cloud

Feuerstein, Louis—Bird Island
 Fewer, Maylon*—Bird Island
 Fiedler, Hazel*—Howard Lake
 Finken, Andrew*—Albany
 Finnegan, Cecilia—Minneota
 Fischer, Martha*—Waltham, Mont.
 Fish, Keith—Glenwood
 Fleming, Claire*—Chisholm
 Fleming, Donata**—Saint Cloud
 Floren, Elsie—Pennock
 Footner, Daisy*—Morgan
 Forstin, Myrtle—Stanchfield
 Foster, Peggy—Truman
 Fournet, Jeanette*—Crookston
Fraedrich, Albert—Anoka
 Frahm, Joyce*—Lynd
 Frank, Genevieve—Delano
 Frank, Wilton—Waite Park
 Franzen, Irma*—Palisade
 Fredrick, Earl*—Belgrade
 Freed, Warren*—Saint Cloud
 Frost, Mary*—Hastings
 Freund, Raymond**—Long Lake

Galbraith, Ernest—Nashauk
Galipo, Clinton—Saint Cloud
 George, Howard*—Saint Cloud
 Gardner, Nellie—Pillager
 Gaspard, Laura—Saint Cloud
 Gehant, Alice—Clarkfield
 Gertz, Melvin—Minneapolis
 Gerzin, Walter*—Chisholm
 Getting, Janet—Aitken
 Giberson, Margaret*—Morris
Gidmark, Lawrence—Saint Cloud
 Gilbertson, Vivian—Minneapolis
 Gilcrest, William*—Elk River
 Glisky, Helen—Appleton
 Goblish, William—Saint Cloud
Goehrs, Elizabeth—Saint Cloud
 Gohman, Clarence—Clear Lake
 Gordon, Marjorie—Brainerd
 Gossell, Junior—Saint Cloud
 Green, Ivah—Minneapolis
Grittner, Severyn—Saint Cloud
 Grove, Ewart**—Ersline
Grovender, Viola—Minneapolis
 Gruber, Jeanette*—Saint Cloud
 Gruys, Viola*—Buffalo
 Gudridge, Fred**—Stanchfield
 Gulde, Joey*—Saint Cloud
 Guiang, Hilaria—Pooy, Phillipine Is.
 Gullickson, Mona*—Hanley Falls
 Gullickson, Pearl*—Spicer
 Gunderson, Verona—New London

Hackett, Annabelle*—Marne, Mich.
 Hahn, Ruth—Martin
 Hafner, Rose**—Saint Cloud
 Haggbloom, Margaret—Bethel
 Halgren, Joyce—Watertown
Hall, Arthur—Princeton
 Hall, Bernadette—Burtrum
 Halstead, Jeannette—Saint Cloud
 Hamilton, Mary**—Detroit Lakes
 Hamlin, Robert—Saint Cloud
 Hammre, Julia—Sacred Heart
 Hanner, Carol—Saint Paul
 Hannigan, Leona*—Saint Cloud
 Hanson, Gordon—Parkers Prairie
 Hanson, Charles—Hoffman
 Hansen, Hazel**—Saint Cloud
 Hanson, Obert—Boyd
 Hanson, Orville*—Alexandria
 Harren, Alois*—Albany

Hartmann, Lorraine*—Pierz
 Hartmann, Philip—Saint Cloud
 Hawksford, Clarence**—New Richmond
 Heimerl, Ramon*—Madison
 Hein, George**—Sauk Rapids
Heiner, Evelyn—Saint Cloud
 Heiner, Jennie*—Saint Cloud
 Heinzl, Chester**—Saint Cloud
Heisick, Damon—Holdingford
 Heisick, Leona—Bowlus
 Heitke, Clifford*—Paynesville
 Hendrickson, Dora—Minneapolis
 Hendrickson, Margaret—Montevideo
 Henkel, Roman*—Elrosa
 Henning, Earl*—Saint Cloud
 Henning, Norman*—Saint Cloud
 Henningsgaard, Lee**—Madison
 Hensvik, Mabel—Fergus Falls
 Herrmann, Helen—Hector
 Herzog, Virgil—Jordan
 Hickerson, Phyllis—Saint Cloud
 Hiebert, Walter—Bingham Lake
 Highfill, Margaret—Saint Cloud
 Hilgert, Charlotte—Bird Island
 Hoffarth, Gertrude—Browerville
Hoffman, Delphine—Rice
Hoffman, Myrtle—Aitken
Hoffman, Arvard—Saint Cloud
 Hogrefe, Wilbert—Saint Paul
 Hojem, Doris—Leader
 Hoirns, Stanley—Breckenridge
 Holdridge, Helen—Foley
Holter, Ralph—Minneapolis
 Holte, Margaret—Stanley, S. D.
 Hoplin, Oliver—Lowry
 Horner, Gwendolyn*—Deer Creek
Hougen, Leif—Crookston
 Hould, Joan—Hugo
 Houle, Milina*—Hugo
 Hoyer, Mabel*—Saint Cloud
 Hudc, Elsie—Silver Lake
 Hullstrom, Twila*—Marietta
 Hulteen, Phoebe—Clarkfield
 Hurley, Warren**—Saint Cloud

Isaacson, Delphine*—Cokato

Jackson, Margaret—Cedar
 Jacobs, Harold*—Saint Cloud
 Jacobson, Doris—Oskov
 Jacobson, Lenore—Cyrus
 Jaekel, Arthur—Maple Plain
 James, Avonel*—Little Falls
 Jamieson, Marguerite**—Saint Cloud
 Jarve, Effie*—Kinney
 Jendro, Florence*—Flensburg
 Jensen, Carmen*—Saint Cloud
 Jeralaman, Herra—Monticello
 Johans, Geraldine*—Saint Paul
 Johnson, Carl*—Pine River
 Johnson, Donald A.*—Evansville
 Johnson, Donald L.**—Melby
 Johnson, Dorothy—Montevideo
 Johnson, Edwin**—Chisholm
 Johnson, Erle A. Mae*—Cokato
 Johnson, Ethel*—Anoka
 Johnson, Frances*—Cokato
 Johnson, Georgine*—Murdock
Johnson, Howard—Cushing
 Johnson, June—Willmar
 Johnson, Mayme*—Togo
Johnson, Phyllis—Center City
 Johnson, Susan*—New York Mills
 Johnson, Sylvia—Stillwater
 Johnson, Vernice**—Watertown

Johnstone, Jay*—Crosby
 Johnstone, Victor—Big Lake
 Jones, Albert—Willmar
 Jung, Leo*—Sauk Centre

Kaerwer, Virginia*—Saint Cloud
 Kalionen, Elsie*—Annandale
 Kallin, LeRoy—Saint Cloud
 Kangas, Mary Ann—Owatonna
 Kangas, Sarah*—Owatonna
 Kanne, Leona—Faribault
 Kapphahn, Fredrich—Waite Park
 Karpinski, Jane—Little Falls
 Karvonen, Harley*—New York Mills
 Kasner, Marguerite—Saint Cloud
Kaufert, Emil—Princeton
 Kauppi, Clifford—Eveleth
 Kay, La Verne*—Saint Cloud
 Kazeck, Melvin*—Randall
 Keaveny, Eileen**—Saint Cloud
 Keenan, Mary*—Red Lake Falls
 Kelly, Carol—Clarissa
 Kelly, Harriet—Annandale
 Keltgen, Dolores—Bird Island
 Kempton, Al*—Barnum
 Kenny, Sarah*—Burtrum
 Keppel, Eileen*—Hibbing
Keppers, George—Holdingford
Kern, Henrietta—Saint Cloud
 Kesting, Dolores*—Bellingham
 Kilbourne, Virginia—Saint Paul
 Kilstofte, Else—Askov
 Kirkpatrick, Edythe—Elk River
 Kirkpatrick, Ervin—Young America
 Kline, Leland—South Haven
 Klinger, Esther*—Windom
 Klinger, Ruth—Windom
 Knezevich, Mary*—Buhl
 Knight, Virginia*—Randall
 Knowlton, Robert—Big Lake
 Knutson, Vernon**—Benson
Koch, Evelyn—Saint Cloud
 Kottke, Willard*—Saint Paul
 Kowalezyk, Eulalia—Little Falls
 Kresoya, Mildred*—Kinney
 Krogstad, Harriet—Boyd
 Krousey, Dorothy—Swanville
 Kruchle, Agnes—Watkins
 Kuefer, Velma*—Forest Lake
 Kuella, Genevieve—Royalton

Lacher, Vera—Saint Cloud
Lagergren, Phyllis—Saint Cloud
 Lahr, Leona*—Saint Cloud
 Lahr, Rose Marie*—Saint Cloud
LaMuth, Edward—Chisholm
 Landmark, Alvin—Starbuck
 Lane, Myrn—Evansville
Lang, Fay—Eagle Bend
 Lang, Vivian—Saint Cloud
 LaFray, Margaret**—Minneapolis
 Larsen, Elsie*—Waite Park
 Larsen, Evelyn—Beaver Creek
 Larsen, Evelyn*—Waite Park
 Larsen, Marie—Benson
 Larsen, Virginia*—Saint Cloud
 Larsen, Amanda*—Granite Falls
 Larsen, Harriet*—Montevideo
 Larsen, Hortense**—Sandstone
 Larsen, Pearl—Paynesville
 Larson, Orville—Willard
 Lasha, Mildred*—New Brighton
 LaSota, Loretta—Royalton
 Laudauer, Michael—Elmer
 Lauer, Cecilia*—Roscoe

Lawler, Mildred*—Morris
 LeDoux, Harley*—Chisholm
 Lee, Rosemary*—Saint Cloud
 Lehto, Harold—Chisholm
 Lehtonen, Lillian*—Chisholm
 Lembeck, Irene*—Melrose
Lemmermann, Raymond—Sauk Rapids
 Lewin, Dorothy**—Stewart
 Lewin, Marguerite*—Stewart
 Lewis, Ronald—Benson
 Lien, Ada—Greenbush
 Link, Frances—Saint Paul
 Lintgen, Marie*—Saint Cloud
 Litchke, Valerie—Minneapolis
 Litchy, Kenneth—Saint Cloud
Litchy, Ralph—Saint Cloud
Lobas, Alec—Chisholm
 Locke, Helen—Annandale
 Lodermeier, Henrietta—Saint Cloud
 Logan, Jean*—Saint Cloud
 Lohrs, John—Saint Cloud
 Lundeen, Melvin—Cokato
 Lundemo, Dolores—Watkins
 Lux, William—Saint Cloud

MacDonald, Mary—Aitken
 Mader, Clement—Chokio
 Maertens, Margaret—Gehant
 Maher, Marian*—Appleton
 Malmberg, Genevieve*—Lafayette
 Maloney, Alice*—Morris
 Maloney, Helen*—Rush City
 Maloney, Molly*—Swanville
 Manthey, Anna*—Scandia
 Manthey, Mabel*—Regal
Markholm, Genevieve—Haure
 Marks, Mabel*—Dassel
 Maroney, Barbara—Maple Lake
 Martin, Edith*—Saint Cloud
 Mason, Margaret—Devils Lake, N. D.
Maxwell, Marva—Sacred Heart
 Maynard, Maryadele—Long Prairie
 McClintick, Hazel*—Wyoming
 McCullough, Robert—Sidney
 McCullough, May—Hinckley
 McCutcheon, Mary—Royalton
McGovern, Earl—Proctor
McLeon, Catherine—Glencoe
 McNess, Mary*—Twisp
 Meinz, Richard**—Waite Park
 Mellenthin, Gertrude—Marshall
 Mellquist, June*—Gaylord
 Merrill, Margaret*—Long Prairie
 Meyer, Loretta*—Freeport
 Michaelis, LaVerne*—Saint Cloud
 Mielke, Dolores*—Saint Cloud
 Mikkela, Taimie*—Crosby
 Miller, Walter—Sauk Rapids
Misho, Monica—Sauk Rapids
 Mitchell, Barbara—Bayside, N. Y.
 Mlakar, Julia—Chisholm
 Moe, Edythe*—Emmons
 Moening, Howard—Saint Cloud
 Molstad, Clarence—Brainerd
 Monarski, Lucile**—Saint Cloud
 Monroe, Minerva—Morris
 Monson, Eleanor*—Braham
Moren, Donald—Grand Marias
 Moodie, Elizabeth—Long Prairie
Morstad, Dorothy, New England, N. D.
 Movald, Una—Saint Cloud
 Muehlbourer, Rosalie—Sandstone
Mueller, Ruth—Minneapolis
 Murray, Johanna—Graceville
 Murphy, Emmet*—Saint Cloud

Muske, Lois—Minneapolis
 Nagel, Irene*—Boyd
 Nankervis, Isabelle—Ely
 Nebel, Carl**—Braham
 Nell, Lillian—Saint Cloud
 Nelson, Ann—Saint Cloud
 Nelson, Bernice*—New London
 Nelson, Lauree*—Milaca
 Nelson, Lillian*—Dassel
 Nelson, Lucile*—Atwater
 Nelson, Lucile—Brandon
 Nelson, Marion*—Hector
 Nelson, Merritt—Olivia
 Nelson, Millard—South Haven
 Nelson, Viola*—Fairfax
 Nelson, Violet—Rush City
 Nierengarten, William—Winthrop
 Ness, Anne—Appleton
 Neumann, Margaret—Albany
 Nicksen, Arleen*—Seattle, Wash.
Nicholson, Page—Crosby
 Niedjelski, Irene**—Saint Cloud
 Nielson, Meto—Askov
 Niemann, Wilda—Windom
Nolan, Alice—Brainerd
 Niskern, Marion**—Saint Cloud
 Noonan, Catherine—DeGraff
 Norby, Gebora—Willmar
 Norene, Sadie—Willmar
 Noyes, Eileen—Minneapolis
 Nuland, Ole**—Eagle Bend
 Nygaard, Byron**—Little Falls

O'Bannon, Ollie—Wakkon
 Odegard, Evelyn—Princeton
 Odgers, Lois—Ely
 Odonovich, Joseph**—Ironton
 Ogren, Phileda—Cambridge
 Ohland, Ruth—Biscay
 Ohlson, Roger—Iroquois, S. D.
 Oja, Mae—Angora
 Older, Hazel—Granda
 Oleson, Ruth—Pequot
 O'Leary, Mary—Bowling
 Olney, Lois—Stewart
 Olson, Bernard**—Two Harbors
 Olson, Evelyn—Wakkon
 Olson, Norman*—Willmar
 Oman, Shirley—Grandy
 O'Malley, Edward**—Nashauk
 O'Neil, Nell Rae—Chisholm
 Orren, James—Sauk Rapids
 Owens, Marian—Princeton

Pagenkoff, Albert**—Bird Island
 Pahl, Vivian—Minneapolis
 Paine, Anabel—Brainerd
 Pallies, LaVerne—Saint Cloud
 Palm, Harold—Brook Park
 Palmquist, Edith—Evansville
 Palzer, Mary**—Perham
Parlova, Clyde—Hanska
 Parsons, Frederick*—Atwater
 Passi, Ray**—Ely
 Patock, Dorothy—Saint Cloud
 Payne, Alice—Saint Cloud
 Pederson, Harriet—Spicer
 Pederson, Inez—Appleton
 Peik, Orin—Brownton
Perpich, Tom—Ironton
 Perkins, Adaline—Saint Cloud
 Peshel, Eugene—Eveleth
 Peterson, Doris—Chisago City
 Peterson, Frank**—Saint Cloud
 Peterson, Gladys—Cokato

Peterson, Mary—Minneapolis
 Peterson, Stella—Elbow Lake
Petty, George—Kimball
Phillips, Clarence—Albany
 Phillips, Patricia**—Saint Cloud
Popovich, Boyanna—Saint Cloud
 Popovich, Kathryn—Saint Cloud
 Potter, Stanley—Saint Cloud
 Potthoff, Marvin*—Saint Cloud
 Price, Lois—New London
 Proehl, Vivian*—Parkers Prairie
 Pueringer, Leone—Hellman

Quie, Bertha—Kenyon
 Quinlivan, Donald*—Saint Cloud
 Quinn, Margaret**—Saint Cloud

Ramert, Marcella—Currie
 Ranta, Alice**—Hibbing
Rathe, Donald—Sauk Centre
 Redy, Hannah*—Litchfield
 Regis, George*—Chisholm
 Reifler, Gertrude*—Buffalo
Rengel, John—Saint Cloud
 Robb, James—Wirt
 Robbins, Bernard*—Paynesville
 Robbins, Marjorie*—Paynesville
 Robinson, Nellie—Osage
 Rochat, Dorothy*—Osage
 Rock, Casper—Cass Lake
 Roiko, Helen—Ely
 Ronhovde, June*—Barrett
Roof, Paul—Montevideo
Rosenberger, Cyril—Saint Cloud
 Rosenau, Mabel—Sauk Centre
 Rosenow, Lucile—Minneapolis
 Rowe, Michael—Sauk Rapids
 Rowland, Della—Milaca
 Rudniger, Cora—Murdock
 Ruehle, Margaret**—Saint Cloud
Rukavina, Daniel—St. Cloud
 Rukavina, Frank—Chisholm
 Runchey, Anna*—Montevideo
 Rundquist, Eldora—Buffalo
 Rundquist, Donald—Brainerd
 Rupp, Herbert—Saint Cloud
 Rupp, Lucile**—Saint Cloud
Russell, Cleo—Maynard
 Russell, June—Minneapolis

Saboe, Pearl—Madison
 Sabrowsky, Ida*—Albany
 Sakry, Maynard—Saint Cloud
 Sales, Virgil*—Clarissa
 Sammel, Lillian*—Kimball
 Salminen, Edna*—Hibbing
 Sand, Milton—Annandale
 Sanders, Ruth**—Stillwater
 Sandquist, Melrose—Watertown
 Sarff, Iris—Saint Cloud
Sarff, Lorna—Saint Cloud
Sarff, Norma—Saint Cloud
Sather, Willard—Annandale
 Sauer, Jerome—Saint Cloud
 Sauer, Ralph—Saint Cloud
 Saunders, Alice—Saint Cloud
Saunders, George—Saint Cloud
 Saunders, Mary—Saint Cloud
 Schaedler, Edward—Saint Cloud
 Schaefer, Edmund—Saint Cloud
Schaum, Florence—Saint Cloud
 Schiedinger, Fern*—Saint Cloud
 Schillewaert, Mary*—Monticello
 Schlipin, Merlin—Saint Cloud
 Schmoker, Elizabeth**—Correll

Schmitt, Evelyn—Paynesville
 Schmitz, Aloysius**—Saint Cloud
 Schornack, Marie—Perham
 Schroeder, Verna—Danube
 Schrom, Evelyn*—Albany
 Schrom, John—Albany
 Schultheus, Agnes—Little Falls
 Schultheus, Rosemary*—Little Falls
 Schultz, Eldin—Saint Cloud
 Schultz, Hartley**—Saint Cloud
 Schultz, Vera—Saint Cloud
 Scribner, Florence—Northome
 Severson, Howard—Mountain Iron
 Sieby, Dorothy—Saint Paul
 Shaum, Arvilla—Minneapolis
 Shelp, Doris*—Grove City
 Shiffer, Theodore—Pine River
 Simer, Laura*—Minneapolis
 Skudlarek, Al—Avon
 Skucius, Ann—Hector
 Skule, Margaret**—Ely
 Smith, Lillian—Bovey
 Smith, Joseph—Princeton
 Smith, Raymond*—Swanville
 Sohlo, Selma—Sandstone
 Sonstegard, Manford—Georgeville
 Solberg, Doris*—Saint Paul
 Sollitt, Marjory—Louisburg
 Sommerdorf, Isabelle*—Brownston
 Souglow, Anna—Henning
 Spies, Joseph—Saint Cloud
 Spodaccini, Grace—Kewewatin
 Stack, Lois—Sauk Rapids
 Stalberger, Jerome—Saint Cloud
 Stanger, Eugene**—Waite Park
 Starbuck, Inez—Savage
 Steinke, Carol*—Hamel
 Stensrud, Ray—Saint Cloud
 Stevens, Margaret—Saint Cloud
 Stevenson, Mary Jane—Saint Cloud
 Stewart, Mary—Saint Cloud
 Stewart, LaVerne—Royalton
 Stibal, Willard*—Foley
 Strand, Marion*—Harmony
 Strobel, Marien—Saint Cloud
 Strandberg, Pearl—Saint Cloud
 Strommen, Laura*—Henning
 Stueve, Agatha*—Albany

Stumpf, Mary—Wayzata
 Stumvoll, Ray—Becker
 Sturtevant, Marianne—Minneapolis
 Sundquist, Pearl—Sacred Heart
 Swanson, Arthur*—Saint Cloud
 Swanson, Maxine**—Effe
 Swarthout, Elaine—Minneapolis
 Swenson, Elaine—Minneapolis
 Syvrud, Maxine—Albany

Talmadge, Mavis—Hibbing
 Teders, Clara*—Saint Cloud
 Teigen, Walter*—Saint Cloud
 Terhaar, Alfred*—New Munich
 Teseman, Gertrude*—Carver
 Theisen, Rufina**—Saint Cloud
 Theisen, Barbara*—Omaha, Nebr.
 Thomey, Lorraine—Saint Cloud
 Thompson, Ethel*—Grand Rapids
 Tirrell, Gladys*—Saint Cloud
 Tirrell, Marion*—Saint Cloud
 Titterud, Corrine*—Cokato
 Tompkins, Herbert—Saint Cloud
 Townsend, Jean—Minneapolis
 Trevarrow, Jane—Eveleth
 Trezona, Louise—Eveleth
 Turay, Ruth—Seattle, Wash.

Ulmaniec, Helen*—Minneapolis
 Underwood, Carolyn*—Maynard

Vaerst, Mildred*—Centre City
 Van Steinburg, Craig—Saint Cloud
 Van Steinburg, Wheeler—Saint Cloud
 Vanstrom, Iris*—Lynd
 Vandell, Benedict*—Leoneth
 Venne, Vivienne*—Swanville
 Voth, Richard*—Saint Cloud
 Vencent, Shirley—Swanville
 Voltin, Leona*—Hillman

Wahlberg, Genevieve*—Minneapolis
 Wahlberg, Lloyd*—Saint Cloud
 Walker, Arline—Pipestone
 Walker, Janet—Pipestone

Walsh, Margaret*—Murdock
 Walsh, Mary**—Murdock
 Walstead, Geneva*—Alexandria
 Walther, Dorcas*—Swanville
 Wartman, Victor—Jeffers
 Washnesky, Erva—Saint Cloud
 Wasson, Dorothy—Coleraine
 Watkins, Fern—Warroad
 Weaver, Betty*—Anoka
 Wegner, Arlene*—Raymond
 Weisbrod, Virginia*—Princeton
 Weiss, Norbert—Saint Cloud
 Welsh, Frank*—Saint Cloud
 Welsh, Imogene—Saint Cloud
 Welters, Helen*—Belgrade
 Wendt, Norman—Sauk Rapids
 Wentworth, Janet—Cambridge
 West, Anna—Granite Falls
 West, Charlotte*—Granite Falls
 Westerberg, Herman—Saint Cloud
 White, Betty*—Clear Lake
 Whiting, Julius**—Saint Cloud
 Wilken, Emil*—Buffalo
 Willis, Florence—Marietta
 Wilmot, Myrtle*—Swanville
 Wilmot, Pearl—Swanville
 Winkleman, Roman—Saint Paul
 Winter, Richard—Saint Cloud
 Winter, Wesley*—Villard
 Wirtanen, Lois—Saint Cloud
 Witte, Mary—Saint Cloud
 Witte, Viola—Saint Cloud
 Woesthoff, Arnold—Bensen
 Wold, Freeman—Palisade
 Woodard, Vera—Odessa
 Woodworth, Ruth*—Hallowell
 Wray, Dorothy—Campbell

Yarick, Rhoda**—Aurora
 York, Rachel*—Lake Wilson
 Youngquist, Leonard**—Grove City

Zdunek, Leah—Sauk Rapids
 Zimmerman, Theresa—Minneapolis
 Zimpel, Isabel—McGrath
 Zittleman, Lois*—Minneapolis



Autographs

Autographs

DAVID L. KIEHLE LIBRARY
STATE TEACHERS COLLEGE
ST. CLOUD, MINN.



110752

Arch
LD
4797
.S65x
1937

110752

Arch
LD
4797
.S65x
1937

110752

NAME	DATE

LIBRARY

State College

St. Cloud, Minnesota

