St. Cloud State University
theRepository at St. Cloud State

Commencement Programs University Archives

6-1-1899

Commencement Program [Spring 1899]

St. Cloud State University

Follow this and additional works at: https://repository.stcloudstate.edu/commpro

Part of the Education Commons

Recommended Citation
St. Cloud State University, "Commencement Program [Spring 1899]" (1899). *Commencement Programs*. 29.
https://repository.stcloudstate.edu/commpro/29

This Book is brought to you for free and open access by the University Archives at theRepository at St. Cloud State. It has been accepted for inclusion in Commencement Programs by an authorized administrator of theRepository at St. Cloud State. For more information, please contact tdsteman@stcloudstate.edu.

Commencement . .

. . 1899 . .

GRADUATING EXERCISES

Sybil Harriet Clark, St Cloud
Grace Eva Cotter, St. Cloud.
Agnes Couture, Forest City.
Claud Elsworth Covey, Philbrook.
Harriet Crosby, Spring Valley.
Eva May Davis, Sauk Centre.
Mary Amanda Doran, Brainerd.
Eva Leona Emerson, Brandon.
Mary Gertrude Fiebiger, Duluth.
Nina Florence Finch, Duluth.
Mary Alphonsus Gallagher, St. Cloud.
Lillias Gillespie, Stephen.
Sara Blanche Gilman, Santiago.
*Aribert Freeman Hall, Montrose,
Lottie Crawford Hall, Montrose.
Edward Nelson Hamilton, New Auburn
Frances Agnes Harmer, St. Cloud.
Sarah Ann Holmes, Little Falls.
Ida Amelia Howard, Minneapolis.
Edward James Johnson, St. Cloud.
Julia Johnson, Braham.
Ada Lovie Knowlton, St. Cloud.
Lillie Harriet Kook, Minneapolis.
Henry George Krinbring, Cokato.
Josephine Larsen, Dalton.
Eva Elizabeth Libby, Hawick.

*Elementary Academic Course.

"From Possibility
to
Reality."

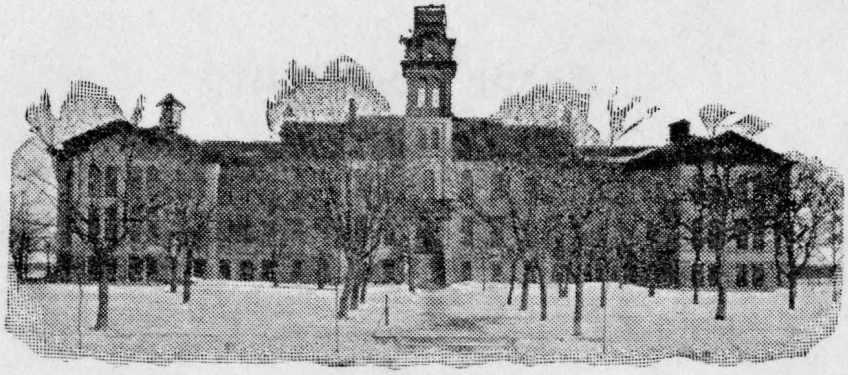

Graduating Exercises

. . of the . .

State = Normal = School

St. Cloud, Minnesota

June 1, 1899.

. . Program . .

9:30 A. M.

Selection —"Americus Overture." Geo. Voelker.

VOELKER'S ORCHESTRA.

CHORUS,

"The Heavens Are Telling," Haydn.

ESSAY,

Horace Mann.

MARGARET GWENDOLEN MOSFORD.

ESSAY,

Trusts.

JAMES JOSEPH NOLAN.

CHORUS.

"A Spring Song," Pinsuti.

ESSAY,

The Building of Character in Our Public Schools.

GERTRUDE MCNUTT RICHMOND.

RECITATION,

The Ballad of East and West, Rudyard Kipling.

LOTTIE ESTHER THACKER

Selection – "On Pleasure Bent," L. O. de Witt.

ORCHESTRA.

ESSAY,

Sorrows of Children.—A Study.

JESSIE ELIZA ASHLEY.

MALE QUARTETTE,

"The Merry Miller" (Rob Roy) De Koven.

MESSERS. SWENSON, RUCK, GANS AND ASHLEY.

Address to Class and Presentation of Diplomas,

Hon. A. T. Ankeny, President of State Normal School Board.

CHORUS,

Bridal Chorus, Concome.

Narcissus Overture, R. Schlepegrell.

ORCHESTRA.

Graduating Classes

"From Possibility to Reality."

ADVANCED COURSE.

Jessie Eliza Ashley, Frazee.
John Walter Clippinger, Pipestone, Mich.
Gertrude Laurenza Enderle, St. Cloud.
Mary Harriet Ferraby, Grove Lake.
Edward Mathias Gans, St. Cloud.
Ella Green Gould, Willmar.
Emma Catherine Heffner, Minneapolis.
Harry William Hibbard, St. Cloud.
Alice Louise Kercher, St Cloud.
Bertha Alma Lyons, St. Cloud.
Cora Jane Maybury, St. Cloud.
James Arthur Petrie, Crow River.
Walmer Turner Sture, Nelson
Laura May Ward, Duluth.
Edith Elizabeth Whittemore, St. Cloud.

ELEMENTARY COURSE.

Agnes Christine Arneson, Benson.
Emma Kennedy Ballentine, Alexandria.
Elizabeth Willamine Becker, St. Cloud.
Therese Cecilia Biebel, Fort Snelling.
Johanna Christine Brant, Anoka.
Marion Madeline Bucher, Le Sueur

Alma Anna Lindenberg, St. Cloud.
Grace Emily Mahan, Little Falls.
Blanche Alma Martin, Little Falls,
John Albert Mattson, Dassel.
Annette Miller, Waverly.
Margaret Gwendolen Mosford, Clear Lake.
Margaret Jane Myers, Lakeville.
Martha Nelson, Benson.
James Joseph Nolan, Brainerd.
Lovinia Augusta Norris, Oak Grove.
Agnes Catherine O'Donnell, Glencoe.
Bessie Maybelle Ostrander, New Paynesville.
Karl Emil Peterson, Winnipeg Junction
Peter Julius Pohl, St. Joseph.
Edna Boden Rich, Monticello.
Gertrude McNutt Richmond, Sedan.
Nora Jessica Sheridan, Duluth.
Myrtle May Skinner, Elgin, Ill.
Helen Elizabeth Smith, Clearwater.
Lizzie Adams Stanley, Minneapolis.
Cordelia Hortense Street, St. Cloud.
Lottie Esther Thacker, Glenwood.
Minnie Christina Thoreson, Brandon,
Ole Titrud, Stockholm.
Bessie Agnes Tomlinson, St. Cloud.
Genevieve Washburn, Minneapolis.
Abbie Whittemore, Glenwood.