

St. Cloud State University

## theRepository at St. Cloud State

---

Summer

Course Catalogs

---

2004

### Summer Course Catalog [2004]

St. Cloud State University

Follow this and additional works at: <https://repository.stcloudstate.edu/sumcat>

---

#### Recommended Citation

St. Cloud State University, "Summer Course Catalog [2004]" (2004). *Summer*. 71.  
<https://repository.stcloudstate.edu/sumcat/71>

This Book is brought to you for free and open access by the Course Catalogs at theRepository at St. Cloud State. It has been accepted for inclusion in Summer by an authorized administrator of theRepository at St. Cloud State. For more information, please contact [tdsteman@stcloudstate.edu](mailto:tdsteman@stcloudstate.edu).

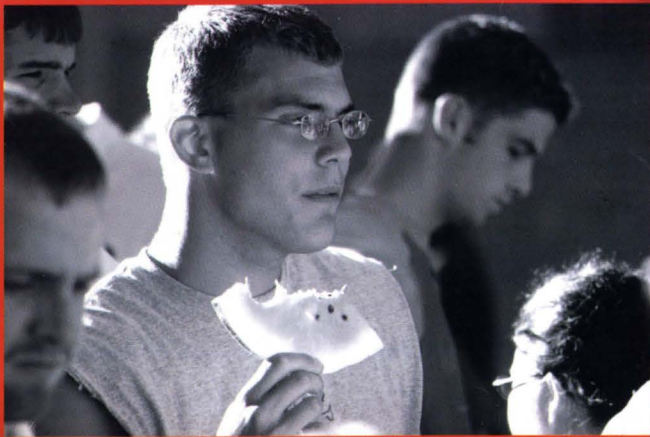

**ST. CLOUD STATE UNIVERSITY**  
*A tradition of excellence and opportunity*

# Welcome to

## SUMMER SESSIONS 2004

at St. Cloud State University

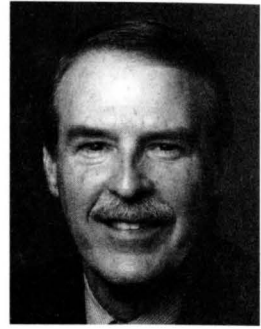

Dr. Dennis Nunes

### From the Dean...

It is a pleasure to welcome you to the many summer educational opportunities at St. Cloud State University. Summer is a time to grow and SCSU will offer you numerous opportunities for growth as you pursue your educational goals.

Summer Sessions offer something for everyone. Many of the regular courses are offered during the University's two five-week summer sessions. In addition, there are a wide range of short courses, workshops, field experiences, institutes, and tours developed especially for summer sessions. There are even a number of evening courses for those who find it more convenient to take a class in the evening. You may want to note the summer schedule includes an Intersession which will run from May 12 to June 3. During the Intersession a number of courses, workshops, and other innovative educational experiences will be available.

The Summer Sessions at St. Cloud State University will provide you with opportunities to:

- enroll in classes you were not able to take during the regular academic year to catch up, stay on schedule, or graduate earlier
- enroll in a class that may have been filled during the fall or spring semester
- enroll in a class to update and enhance your professional skills
- earn credits that will transfer to other universities
- take a class in an environment in which classes are often smaller and less formal

Consider joining us this summer. We want you to have an enjoyable and rewarding experience at St. Cloud State University. The staff of the Office of Summer Sessions will attempt to do all we can to assist you.

**Please feel free to stop in and see us** in the Administrative Services Building, Room 121.

Or, you may wish to **contact us** at:

Office phone: 320.308.2113

Toll free: 1.800.369.4260

Fax: 320.308.5371

E-mail: [summer@stcloudstate.edu](mailto:summer@stcloudstate.edu)

Web: [www.stcloudstate.edu/summer](http://www.stcloudstate.edu/summer)

We look forward to seeing you this summer!

Dennis Nunes

Dean of Graduate Studies and Director of Summer Sessions







## Index

<b>Academic policies</b> . . . . .	<b>33</b>
Admission to a major . . . . .	33
Credit limit . . . . .	33
General education requirements & summary . . . . .	37
Grading options . . . . .	33
Graduation ceremony options . . . . .	33
Mathematics Placement Test . . . . .	25
Probation . . . . .	34
Program requirements for specific majors . . . . .	26
Transfer policies - Minnesota Transfer Curriculum . . . . .	38
<b>Administrative policies</b> . . . . .	<b>33</b>
Campus Safety . . . . .	33
Cultural Diversity . . . . .	33
Directory Information . . . . .	33
Discrimination . . . . .	33
Drug & Alcohol policy . . . . .	33
Immunization requirement . . . . .	25
Sexual harassment and sexual violence . . . . .	33
<b>Admissions</b> . . . . .	<b>33</b>
Undergraduate . . . . .	33
Graduate . . . . .	33
<b>Advising - general</b> . . . . .	<b>34</b>
Advising - pre business . . . . .	24
<b>Calendar of Summer Session dates</b> . . . . .	<b>2</b>
<b>Computer lab hours &amp; services</b> . . . . .	<b>36</b>
<b>Course offerings</b> . . . . .	<b>7</b>
Evening classes - May through August . . . . .	7
Interession classes - May . . . . .	12
Shortened classes & workshops - May through August . . . . .	3
Study abroad classes . . . . .	10
Summer classes - June, July & August . . . . .	14
<b>Directories</b> . . . . .	<b>44</b>
College & department phone numbers . . . . .	44
Student Services phone numbers . . . . .	27
<b>Library services &amp; hours (Miller LRC)</b> . . . . .	<b>35</b>
<b>Majors and Programs</b> . . . . .	<b>39</b>
Graduate programs through distance delivery . . . . .	39
Graduate programs . . . . .	40
Undergraduate majors . . . . .	41
<b>Maps</b> . . . . .	<b>42</b>
Campus Map & Building Abbreviations . . . . .	42
City of St. Cloud Map . . . . .	43
<b>Minnesota Transfer Curriculum</b> . . . . .	<b>38</b>
<b>Parking - Student lots are FREE in the summer!</b> . . . . .	<b>35</b>
<b>Registration information</b> . . . . .	<b>23 &amp; 24</b>
Registration - What you need to know from A-Z . . . . .	24
Adding classes . . . . .	24
Adviser access code . . . . .	25
Arranged and independent study classes . . . . .	24
Auditing of classes . . . . .	24
Change of address . . . . .	24
Co-requisites . . . . .	24
Dropping classes . . . . .	24
Earned credit hours . . . . .	26 & 28
Final Examinations . . . . .	24

Grades . . . . .	25
Holds . . . . .	25
Immunization requirement . . . . .	25
Major students only . . . . .	25
Math placement test . . . . .	25
Misuse of the registration system . . . . .	25
Non-attendance . . . . .	25
On-line registration description . . . . .	24
<b>On-line registration guide</b> . . . . .	<b>29</b>
Permission required courses . . . . .	25
Personal I.D. number (PIN) . . . . .	25
Pre-requisites . . . . .	25
Priority registration . . . . .	25
Program requirements . . . . .	26
<b>Reading the schedule</b> . . . . .	<b>11</b>
<b>Special student registrant's data form</b> . . . . .	<b>31</b>
Technical difficulty . . . . .	25
Term code . . . . .	25
Textbooks . . . . .	25
Time conflicts . . . . .	25
Touchtone registration description . . . . .	24
<b>Touchtone registration guide</b> . . . . .	<b>30</b>
Variable credit . . . . .	26
<b>When to register</b> . . . . .	<b>28</b>
<b>Student services</b> . . . . .	<b>34</b>
Advising . . . . .	34
American Indian Center . . . . .	34
Financial Aid & Scholarships . . . . .	34
GLBT Center . . . . .	34
Health insurance . . . . .	34
Housing/Residential Life . . . . .	34
Lindgren Child Care . . . . .	34
Metro Buses-Hopefully FREE in the summer! . . . . .	35
Multicultural Student Services . . . . .	34
Parking - Student lots are FREE in the summer! . . . . .	35
Public Safety . . . . .	35
Women's Center . . . . .	35
Write Place . . . . .	35
<b>Tuition, billing &amp; student fees</b> . . . . .	<b>26</b>
Auditing classes - tuition rate . . . . .	24
Due dates for tuition payment . . . . .	26
Financial aid distribution date . . . . .	27
Rebates for interns & student teachers . . . . .	27
Refunds . . . . .	27
Senior citizen tuition rates . . . . .	26
Student fee rates . . . . .	26
Tuition rates . . . . .	26
When are bills sent? . . . . .	26
(WARNING: No Snail-Mail bill-pay electronically)	
Where and how do I pay? (Payment form) . . . . .	27
<b>Withdrawals &amp; refunds</b> . . . . .	<b>27</b>

### Abbreviated Index For Type A Personalities

PICK YOUR CLASSES ASAP	Class listings start on page 3
REGISTER NOW!	Registration information starts on page 23





## Summer Sessions Calendar 2004

### Priority Registration

**March 29-April 9 – Admitted students may register for Summer Sessions** - Registration is open and determined by priority and credit hours completed for admitted students. See page 24 for details.

### Open Registration

**April 10 - through the first day of classes** - Registration opens to student guests/non-admitted students. See page 24 for details.

#### MAY 12-JUNE 3 – INTERSESSION

May 12	Classes begin
March 29-May 13	Add dates
March 29-May 13	Drop with no W
May 13	Deadline for 100 percent refund
May 18	Deadline for payment of tuition and fees
May 24	Deadline for dropping with W
May 31	Memorial Day Holiday Observed (no classes, offices closed)
June 3	Final class day
June 9	Grades available online

#### JUNE 7-JULY 8 - FIRST TERM

June 7	Classes begin
March 29-June 9	Add dates
March 29-June 9	Drop with no W
June 9	Deadline for 100 percent refund
June 14	Deadline for undergraduate graduation applications
June 14	Deadline for payment of tuition and fees
June 23	Deadline for dropping with W
July 5	Independence Holiday Observed (no classes, offices closed)
July 8	Final class day
July 16	Grades available online

#### JULY 12-AUGUST 12 - SECOND TERM

July 12	Classes begin
March 29-July 14	Add dates
March 29-July 14	Drop with no W
July 14	Deadline for 100 percent refund
July 15	Deadline for payment of tuition and fees
July 19	Deadline for undergraduate graduation applications
July 28	Deadline for dropping with W
August 12	Final class day
August 19	Grades available online

### Short Courses meeting outside of normal session dates

Add dates	March 29-First day of class
Drop with no W	March 29-First day of class
Deadline for 100 percent refund	First day of class

### Friday Closure – Summer 2004

SCSU will be closed on Fridays starting May 21st through August 20th. Most offices, services and facilities will be closed.

- A limited number of workshops and seminars may be in session on Fridays by special arrangement.
- Atwood Memorial Student Center will be open on Fridays with limited food service available.
- The residence halls and the Garvey Student Dining Center will remain open on Fridays. The public is welcome to eat in the Garvey Dining Center where you will find great food at an affordable cost.
- The Miller Learning Center will be open Monday through Thursdays from 7:15 a.m. – 9:45 p.m. On Fridays the library will be open from 10:00 a.m.-2:00 p.m. Visit [www.lrts.stcloudstate.edu/](http://www.lrts.stcloudstate.edu/) for complete details. The Library will be closed on Saturdays but open on Sundays from 5:00 p.m. – 9:45 p.m. during summer.
- Halenbeck Hall and the National Hockey Center may have portions of their buildings open on some Fridays. Please call these locations for details.

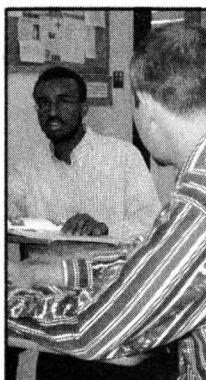



## Shortened Summer Courses, Seminars & Workshops

*We have packaged these classes with you in mind!*

*Quality, in-demand classes in bite size portions.*

COURSE #	SECT	COURSE ID #	TITLE	DATES	DAYS	TIME	INSTRUCTOR
<b>INTERSESSION</b>							
EDAD 601	01	000413	Introduction to Educational Administration	5/15/04-5/15/04	S	0800-1700	Gary Schnellert
ENGL 341	01	000592	Creative Writing: Nature Writing	5/12/04-5/27/04	MTWH	0800-1200	Suzanne Ross
ENGL 445	01	000593	Mississippi River Creative Writing Workshop	5/24/04-5/28/04	MTWH F	1130-1630 1130-1630	William Meissner
ENGL 545	01	000594	Mississippi River Creative Writing Workshop	5/24/04-5/28/04	MTWH F	1130-1630 1130-1630	William Meissner
PESS 230	01	000202	Tennis	5/17/04-5/21/04	MTWHF	1000-1230	John Palmer
PESS 430	01	000223	Seminar: Topical	5/17/04-6/02/04	MTWH	1700-2000	Ruth Nearing
PESS 530	01	000224	Seminar: Topical	5/17/04-6/02/04	MTWH	1700-2000	Ruth Nearing
<b>FIRST TERM</b>							
BIOL 102	01	000629	The Living World	6/07/04-6/25/04	MTWHF	0900-1200	Matthew Julius
CDIS 466	01	000549	Augmentative Communication Systems	6/07/04-6/17/04	MTWH	0800-1130	Barbara Commers
CDIS 566	01	000550	Augmentative Communication Systems	6/07/04-6/17/04	MTWH	0800-1130	Barbara Commers
CFS 608	01	000532	Developmental Screening and Assessment	6/14/04-6/30/04	M W F	0900-1300	Cheri Gilman
CFS 643	01	000533	Methods: Infants and Toddlers with Disabilities	6/15/04-7/01/04	T H	1200-1600	Cheri Gilman
CFS 645	01	000534	Working with Parents in Groups	6/23/04-6/30/04	MTWHF	0900-1600	Deborah Campbell
CHEM 495	01	000096	Flinn Scientific Workshop	6/21/04-6/25/04	MTWH F	0800-1630 0800-1300	Rebecca Krystyniak
CHEM 588	01	000633	Flinn Scientific Workshop	6/21/04-6/25/04	MTWH F	0800-1630 0800 1300	Rebecca Krystyniak
CHEM 588	01	000633	Flinn Scientific Workshop	6/21/04-6/25/04	MTWH	0800-1630	Rebecca Krystyniak
ED 601	01	000085	Oral History Creative Expression for Teachers	6/07/04-6/17/04	MTWH	0730-1230	Francis Kazemek
ED 610	02	000106	Introduction to Curriculum and Instruction	6/14/04-7/07/04	M W	1300-1700	Geoffrey Tabakin
ED 647	01	000089	Curriculum Development and Assessment	6/07/04-7/07/04	M W	1630-2020	Jan Frank
EDAD 605	01	000418	Elementary Principalship	6/07/04-6/18/04	Varies	0800-1200	Charles Moore
EDAD 610	01	000419	Administrative Leadership	6/07/04-6/17/04	Varies	0730-1230	Christine Imbra
EDAD 630	01	000420	Introduction to Personnel Administration	6/21/04-7/02/04	Varies	1300-1700	Frances Kayona
EDAD 652	01	000421	Community Relations in School Administration	6/21/04-7/01/04	Varies	0730-1230	Christine Imbra
EDAD 657	01	000422	Education Policy	6/07/04-6/18/04	Varies	1300-1700	Charles Moore
EDAD 697	30	000659	A Framework for Leadership	6/28/04-7/01/04	MTWH	1300-1615	Carol Beckerleg
ENGL 414	01	000600	Teaching American Indian Literature	6/07/04-6/17/04	MTWH	1230-1730	Stephen Crow
ENGL 514	01	000602	Teaching American Indian Literature	6/07/04-6/17/04	MTWH	1230-1730	Stephen Crow
ENGL 633	01	000604	Rhetorical Analysis and Document Design	6/21/04-7/01/04	MTWH	0730-1230	Tim Fountaine
ENGL 650	01	000605	Film, Literature and Pedagogy	6/07/04-6/17/04	MTWH	0730-1230	Christie Gordon



# SCSII - A SUMMERTIME CLASSIC

COURSE #	SECT	COURSE ID #	TITLE	DATES	DAYS	TIME	INSTRUCTOR
<b>FIRST TERM, CONTINUED</b>							
ETS 435	01	000133	Concrete and Masonry Academy Workshop	6/21/04-7/01/04	MTWH	0900-1600	Kurt Helgeson
ETS 485	01	000138	Transportation Academy Workshop	6/07/04-6/17/04	MTWH	0900-1600	Anthony Schwaller
ETS 535	01	000139	Concrete and Masonry Academy Workshop	6/21/04-7/01/04	MTWH	0900-1600	Kurt Helgeson
ETS 585	01	000140	Transportation Academy Workshop	6/07/04-6/17/04	MTWH	0900-1600	Anthony Schwaller
HLTH 301	01	000157	Health Issues and Strategies for Teachers	6/07/04-6/24/04	MTWH	1000-1215	Karen Thompson
HLTH 405	02	000162	Mood Modifying Substances in Contemporary Society	6/07/04-6/24/04	MTWH	1230-1445	Karen Thompson
HLTH 505	02	000163	Mood Modifying Substances in Contemporary Society	6/07/04-6/24/04	MTWH	1230-1445	Karen Thompson
IM 445	01	000320	Children's Literature Workshop	6/14/04-6/15/04	M T	0900-1930 0830-1500	Christine Inkster
IM 445	01	000320	Children's Literature Workshop	6/14/04-6/15/04	M T	0900-1930 0830-1500	Sandra Williams
IM 486	01	000622	Seminar: Create WWW Homepage	6/18/04-6/25/04	F	0800-1530	Doris Bolliger
IM 545	01	000321	Children's Literature Workshop	6/14/04-6/15/04	M T	0900-1930 0830-1500	Sandra Williams
IM 545	01	000321	Children's Literature Workshop	6/14/04-6/15/04	M T	0900-1930 0830-1500	Christine Inkster
IM 586	01	000625	Seminar: Create WWW Homepage	6/18/04-6/25/04	F	0800-1530	Doris Bolliger
IM 686	01	000628	Seminar: Network-Media Centers	6/18/04-6/25/04	F	0800-1530	Jack Lee
MUS 605	01	000395	Elementary Music Education	6/14/04-6/24/04	MTWH	0900-1300	Marcelyn Smale
PESS 167	01	000196	Basic Swimming Skills	6/07/04-6/22/04	MTWH	0730-0845	Lori Ulferts
PESS 430	02	000225	Seminar: Topical	6/10/04-6/18/04	H	1700-2100	Ruth Nearing
PESS 530	02	000226	Seminar: Topical	6/10/04-6/18/04	H	1700-2100	Ruth Nearing
<b>SECOND TERM</b>							
BIOL 152	01	000630	Organismal Diversity	7/12/04-8/06/04	MTWHF	0900-1200	Matthew Julius
BIOL 290	01	000212	Polymerase Chain Reaction	7/12/04-7/30/04	MTWH	0800-1005	Christopher Kvaal
CFS 605	02	000540	Summer Institute	8/02/04-8/04/04	TBA	TBA	Frances Umerski
CFS 605	01	000539	Summer Institute	8/02/04-8/04/04	TBA	TBA	Cheri Gilman
CFS 635	01	000538	Parenthood and Adult Development	7/17/04-8/07/04	F S	0900-1730 0900-1730	Ada Alden
ED 627	01	000090	Education of the Emerging Adolescent	7/12/04-7/22/04	MTWH	0900-1600	Terry Miller
ED 638	01	000091	Classroom Controversy, Conflict Mediation	7/13/04-7/29/04	T H	0900-1550	Linda Scott-Halverson
ED 658	01	000092	Technology with a Keyboarding Base	7/12/04-7/23/04	M W F	0930-1630	Leslie Davison
EDAD 608	01	000423	School Superintendency	7/12/04-7/23/04	Varies	1300-1700	Gary Schnellert
EDAD 640	01	000424	Introduction to School Finance	7/26/04-8/06/04	Varies	0800-1200	Daniel Brooks
EDAD 642	01	000425	Auxiliary Functions-Site Administration	7/12/04-7/23/04	Varies	1300-1700	Kay Worner
EDAD 645	01	000426	Aux. Functions for District Administration	7/12/04-7/23/04	Varies	1300-1700	Kay Worner
EDAD 697	38	000660	Success for Young Adolescents	7/30/04-7/31/04	F	1800-2130	Larry Stracke
EDAD 697	36	000657	School Mandated Health/Safety Program Overviews	7/23/04-7/24/04	F	1800-2130	Daniel Brooks
EDAD 697	34	000652	Time Management for the School Administrator	7/16/04-7/17/04	F S	1800-2130 0800-1700	Roger Worner
EDAD 697	38	000660	Success for Young Adolescents	7/30/04-7/31/04	F S	1800-2130 0800-1700	Larry Stracke





COURSE #	SECT	COURSE ID #	TITLE	DATES	DAYS	TIME	INSTRUCTOR
<b>SECOND TERM, CONTINUED</b>							
EDAD 697	36	000657	School Mandated Health/Safety Program Overviews	7/23/04-7/24/04	F S	1800-2130 0800-1700	Daniel Brooks
EDAD 697	35	000655	Collective Bargaining-License Staff	7/22/04-7/23/04	H F	1800-2130 0800-1700	Daniel Brooks
EDAD 697	33	000663	Effective Written Communication	7/12/04-7/15/04	MTWH	1800-2115	Kay Worner
EDAD 697	37	000658	Operative Levies/Bond Referendums	7/26/04-7/29/04	MTWH	1800-2115	Daniel Brooks
EDAD 697	32	000662	Critical Legal Aspects for Administrators	7/12/04-7/16/04	MTWHF	0700-1200	Hugh Skaja
EDAD 697	35	000655	Collective Bargaining-License Staff	7/22/04-7/23/04	H	1800-2130	Danie Brooks
HLTH 301	02	000158	Health Issues and Strategies for Teachers	7/12/04-7/29/04	MTWH	1000-1215	Karen Thompson
HLTH 405	01	000160	Mood Modifying Substances in Contemporary Society	7/12/04-7/29/04	MTWH	1230-1445	Karen Thompson
HLTH 505	01	000161	Mood Modifying Substances in Contemporary Society	7/12/04-7/29/04	MTWH	1230-1445	Karen Thompson
IM 486	02	000623	Seminar: Digital Photography	7/16/04-7/23/04	F	0800-1530	Thomas Hergert
IM 486	03	000624	Seminar: WWW Homepage Pizzaz	7/30/04-8/06/04	F	0800-1530	Luther Rotto
IM 586	02	000626	Seminar: Digital Photography	7/16/04-7/23/04	F	0800-1530	Thomas Hergert
IM 586	03	000627	Seminar: WWW Homepage Pizzaz	7/30/04-8/06/04	F	0800-1530	Luther Rotto
IM 622	01	000318	Media Selection and Evaluation for Children and Young Adults	7/12/04-7/22/04	MTWH	1230-1600	Judith Rodgers
PESS 112	01	000180	Gymnastics	7/12/04-7/27/04	MTWH	0730-0845	Paul Rudolph

*Interested? Registration details are in the course listing section found on pages 12-22.*

*For course descriptions not featured in SCSU's undergraduate or graduate bulletins, see the following pages.*

**SCSU's bulletins are on the web at: [www.stcloudstate.edu](http://www.stcloudstate.edu)**



## Descriptions for Summer Courses, Seminars & Workshops

that are unavailable in the  
Undergraduate or Graduate Bulletin

### **BIOL 290 - The Polymerase Chain Reaction**

Professor: Dr. Chris Kvaal

History and applications of PCR from cloning to evolution to forensics. Integrated lab/lecture format with an emphasis on developing laboratory and interpretation skills. Student will work with their own DNA.

### **CDIS 415/515: Best Practice Methods and Strategies in Developing Social Communication Skills in Children with Autism Spectrum Disorders**

Instructor Mary Beth Solheim

1 credit undergraduate/ 1 credit graduate

This course will focus on the essential neurological differences impacting social-communication development in children with Autism Spectrum Disorder. Specific topics addressed will include: best practice in assessment and early identification of ASD; sensory processing and attentional issues, current best practice and methodologies to meet the identified needs of children with ASD; specific social skill intervention and training.

This course is for students and professionals, including: speech-language pathologists, regular education teachers, special education teacher, child and family studies professionals, psychologists and families of children with autism.

### **CDIS 415/515: Kids' Express Train: Training kids to express themselves using fun and music**

Instructor Rachel Arntson

1 credit undergraduate/ 1 credit graduate

This course will focus on using music to enhance children's speech and language as well as other practical techniques to help children progress from imitation to functional and intelligible speech. This course will discuss how the power of music can help young children who are having difficulty with speech and expressive language. Techniques to improve interaction skills, imitation, articulation and vocabulary for play schemes and daily routines will be presented. Suggestions will be given to increase active participation in music versus

passive observation. Song writing techniques and ways to make songs verbally enticing will be given.

This course has broad appeal and usefulness to students and professionals in the following fields: communication disorders, special education, child and family studies, teacher development, psychology and music.

### **CHEM 495/588: Flinn Scientific Foundation Summer Chemistry Workshop**

Professor Rebecca Krystyniak

3 credits

Flinn Scientific Foundation is a nationally recognized organization that provides a unique professional development opportunity for high school chemistry teachers. It includes chemical demonstrations and hands-on laboratory activities.

### **CMST 502: Communication for the Classroom Teacher**

Professor J. Litterst

3 credits

Professional development opportunity for classroom teachers in any discipline. Focus on enhancing teacher communication competencies and style, effective lecturing and questioning, plus improving oral communication interactions in the classroom.

### **ED 601: Oral History and Creative Expression for Teachers**

Professor Frank Kazemek

3 credits

A hands on, participatory course that introduces strategies for gathering oral histories, techniques for storytelling, and various ways of using poetry and photography with K-12 students.

### **ENGL 341: Nature Writing**

Professor Suzanne Ross

3 credits

Formal (polished essays) and informal (field notes, observation journals) nonfiction writing focusing on natural history, outdoor experience, nature appreciation, environment issues and/or exploration and critique of human/nonhuman relationships.

Considerable time outdoors along Mississippi River near campus, at Sand Prairie Wildlife Management Area and at Sherburne National Wildlife Refuge.

### **ENGL 414/514: Teaching American Indian Literature**

Professor Steve Crow

3 credits

"Teaching American Indian Literature" involves a contextual treatment of select articles, essays, poetry, and fiction involving Indian history, tradition and current issues of special interest to education and non-education majors/minors.

### **ENGL 445/545: Mississippi River Creative Writing Workshop**

Professor William Meissner

2 credits

This workshop features daily writing exercise as well as presentations by engaging and entertaining professional novelists, poets, and nonfiction writer. This year's visiting authors include Native American poet, Heid Erdrich, poet Michael Dennis Browne, novelists Jonis Agee, Alexs Pate and Shannon Olson, short story writer Brent Spencer and others. The course provides excellent opportunities for teachers, students, and community people seeking enrichment and motivation. No prior writing experience is necessary for this non-graded course.

### **ENGL 467/567: Materials Development in TESL**

Professor Choonkyong Kim

3 credits

Students will learn principles in developing language learning materials and activities for each of the four areas of language skills (listening, speaking, reading, and writing).

### **ENGL 633: Rhetorical Analysis and Document Design**

Professor Tim Fountaine

3 credits

Workshop format exploring business genres-text, context and design. Rhetorical analysis and critique of letters, memoranda, newsletters and brochures. Some production using software included.

### **ENGL 650: Film, Literature and Pedagogy**

Professor Chris Gordon

(3 credits)

Find out what is new in the pedagogy of film study in English/Language Art. The course links reader-response theory and viewer-response theory.

**ESL 102 – Reading and Writing I**

Instructor: Julie Condon

This special summer session of ESL 102 is specifically targeted to the adult immigrant or refugee student, especially those seeking to begin studies at SCSU or St. Cloud Technical College. The focus is on development of skills in academic reading comprehension and writing: a comprehensive and intense review of grammar, punctuation, paragraph development, and academic rhetoric and format. Students will also receive assistance in developing academic computer skills. Special help with the university application process and registration procedures will be given outside the class time. Completion of the ESL Placement Test is recommended prior to enrollment to determine suitability of the course. Email [jjcondon@stcloudstate.edu](mailto:jjcondon@stcloudstate.edu) or call 308-5275 to make arrangements for testing.

**ETS 435/535: Concrete and Masonry Academy**Professor Kurt Helgeson  
3 credits

The Academy is a unique educational experience for high school technology teachers providing a practical approach to masonry instruction through a combination of lecture and hands-on activities. The Academy is offered in conjunction with the Minnesota Concrete and Masonry Association and Aggregate and Redi Mix Association.

**ETS 485/585: Transportation Academy**Professor Anthony Schwaller  
3 credits

The Academy will provide exposure to the systems, modes and impacts of transportation in society. This will be done through classroom instruction at SCSU and tours of transportation facilities in the MSP metro area and in Duluth. Participants will write transportation activities that can be used in their classroom and shared with other teachers nationwide. This Transportation Academy is designed for all teachers in all disciplines.

**ETS 488/588: Technology Update 2004**Professor Anthony Schwaller  
Variable credits

Study of new and updated technology for your teaching responsibilities, supporting technical systems, computers, new product development, concepts and theories.

**ETS 514 – Selected Readings in ETS: SCSU National Network for Education Renewal Institute**

This course is a study of the National Network for Educational Renewal (NNER) and its role in teacher education at St. Cloud State University. The course will involve learning about NNER and how the partnership between St. Cloud State University and St. Cloud District 742 can be expanded to improve teacher education at SCSU.

**IM 445/545****Children's Literature Workshop**Professors: Drs. Sandra Williams and  
Chris Inkster

1 credit

The author presenters for the 25th Annual Children's Literature Workshop are Brian Selznick and Marsha Qualey. There will also be break-out sessions, sessions on new books, and a storytelling presentation. For information and registration materials, contact the Odyssey Group at 320-202-1831. Meets at the Holiday Inn in St. Cloud, June 14-15, 2004

Time: 9 a.m.-3 p.m. Monday, 8:30 a.m.-3 p.m. Tuesday, plus an optional lab on Monday evening from 3:00-7:30 for those taking the class for a credit.

Price: \$150 if postmarked by May 28, 2004; \$175 after that date. This fee includes lunch both days, breaks, and all materials.

Credit option: one undergraduate or graduate semester credit available.

**MATH 630: Special Topics –Teaching Problem Solving in the Secondary School**Professor Bishnu Naraine  
3 credits

Problem solving strategies; teaching about, for and via problem solving research findings on learning and teaching problem solving; role of manipulatives, cooperative learning, and technology; assessment issues; planning and implementing a problem solving program.

**PESS 369: Adapted Aquatics**Professor Ruth Nearing  
2 credits

Techniques and methods of teaching swimming to individuals with disabilities. Supervised swimming teaching experience with children with disabilities provided during the course schedule. Interested graduate students should contact the professor.

**PESS 430/530: Sport Options for Youth with Disabilities**Professor Ruth Nearing  
2 credits

Course focuses upon the various recreational and competitive sports available to youth with disabilities as well as classification systems, federal laws relating to athletes with disabilities, training techniques, contraindications for disabilities, and physical activities for the transitional student. Course may substitute for PESS 463/563

**PESS 430/530: Metro Sports Camp DAPE Practicum**Professor Ruth Nearing  
2 credits

Held at Courage Center in Golden Valley and other locations in Metro area, SCSU students assist children with disabilities while participating in recreational and competitive sports. May be substituted for PESS 464/564 or PESS 465/565.

**PS 440: The Presidency in an Election Year**Professor John Kilkelly  
3 credits

An examination and analysis of the Presidency and political parties with special emphasis on the Presidential selection process as well as voting behavior in U.S. Presidential elections.

**Registration details are found in the course listing section found on pages 12 - 22.**





## Late Afternoon and Evening Courses

COURSE #	SECT	COURSE ID #	TITLE	DATES	DAYS	TIME	INSTRUCTOR
BIOL 206	02	000178	Introductory Microbiology	6/07/04-7/09/04	MTWH	1700-1820	Gordon Schrank
BIOL 206	02	000178	Introductory Microbiology	6/7/04-7/9/04	MTWH	1830-2000	Gordon Schrank
BIOL 206	01	000177	Introductory Microbiology	6/7/04-7/9/04	MTWH	1530-1650	Gordon Schrank
BIOL 206	01	000177	Introductory Microbiology	6/7/04-7/9/04	MTWH	1700-1820	Gordon Schrank
CDIS 634	01	000541	Cleft Palate	5/12/04-6/03/04	TWH	1500-1730	Monica Devers
CEEP 262	03	000442	Human Growth and Development	7/12/04-8/12/04	MTWH	1500-1655	Trae Downing
CEEP 262	02	000430	Human Growth and Development	6/7/04-7/9/04	MTWH	1500-1655	Linwood Vereen
CEEP 658	01	000446	Multicultural Counseling	7/12/04-8/12/04	MTWH	1500-1655	Linwood Vereen
CFS 635	01	000538	Parenthood and Adult Development	7/17/04-8/07/04	F S	0900-1730 0900-1730	Ada Alden
CFS 643	01	000533	Methods: Infants and Toddlers with Disabilities	6/15/04-7/01/04	T H	1200-1600	Cheri Gilman
CFS 645	01	000534	Working with Parents in Groups	6/23/04-6/30/04	MTWHF	0900-1600	Deborah Campbell
CHEM 495	01	000096	Flinn Scientific Workshop	6/21/04-6/25/04	MTWH	0800-1630	Rebecca Krystyniak
CHEM 588	01	000633	Flinn Scientific Workshop	6/02/04-6/25/04	MTWH	0800 1630	Rebecca Krystyniak
EAS 220	01	000283	Physical Geology Systems	6/7/04-7/9/04	T H	1230-1615	Alfred Pekarek
ED 610	02	000106	Introduction to Curriculum and Instruction	6/14/04-7/07/04	M W	1300-1700	Geoffrey Tabakin
ED 612	01	000087	Social and Cultural Foundations of Education	6/08/04-7/08/04	T H	1230-1620	Augusto Rojas
ED 627	01	000090	Education of the Emerging Adolescent	7/12/04-7/22/04	MTWH	0900-1600	Terry Miller
ED 647	01	000089	Curriculum Development and Assessment	6/07/04-7/07/04	M W	1630-2020	Jan Frank
ED 658	01	000092	Technology with a Keyboarding Base	7/12/04-7/23/04	M W F	0930-1630	Leslie Davison
EDAD 601	01	000413	Introduction to Educational Administration	5/15/04-5/15/04	S	0800-1700	Gary Schnellert
EDAD 682	01	000427	Research Design in Educational Administration	7/12/04-8/12/04	M H	1300-1700	Frances Kayona
EDAD 697	33	000663	Effective Written Communication	7/12/04-7/15/04	MTWH	1800-2115	Kay Worner
EDAD 697	31	000661	School Security and Threat Assessment	7/09/04-7/10/04	F S	1800-2130 0800-1700	Michael Trok
EDAD 697	38	000660	Success for Young Adolescents	7/30/04-7/31/04	F S	1800-2130 0800-1700	Larry Stracke
EDAD 697	30	000659	A Framework for Leadership	6/28/04-7/01/04	MTWH	1300-1615	Carol Beckerleg
EDAD 697	37	000658	Operative Levies/Bond Referendums	7/26/04-7/29/04	MTWH	1800-2115	Daniel Brooks
EDAD 697	36	000657	School Mandated Health/Safety Program Overviews	7/23/04-7/24/04	F S	1800-2130 0800 1700	Daniel Brooks
EDAD 697	35	000655	Collective Bargaining-License Staff	7/22/04-7/23/04	H F	1800-2130 0800-1700	Daniel Brooks
EDAD 697	34	000652	Time Management for the School Administrator	7/16/04-7/17/04	F S	1800-2130 0800-1700	Roger Worner
ENGL 414	01	000600	Teaching American Indian Literature	6/07/04-6/17/04	MTWH	1230-1730	Stephen Crow
ENGL 445	01	000593	Mississippi River Creative Writing Workshop	5/24/04-5/28/04	MTWH F	1130-1630 1130-1630	William Meissner
ENGL 514	01	000602	Teaching American Indian Literature	6/07/04-6/17/04	MTWH	1230-1730	Stephen Crow
ENGL 545	01	000594	Mississippi River Creative Writing Workshop	5/24/04-5/28/04	MTWH F	1130-1630 1130-1630	William Meissner
ETS 435	01	000133	Concrete and Masonry Academy Workshop	6/21/04-7/01/04	MTWH	0900-1600	Kurt Helgeson
ETS 485	01	000138	Transportation Academy Workshop	6/07/04-6/17/04	MTWH	0900-1600	Anthony Schwaller
ETS 514	01	000727	Selected Readings in ETS	5/12/04-8/12/04	Varies	0900-1600	Kurt Helgeson
ETS 535	01	000139	Concrete and Masonry Academy Workshop	6/21/04-7/01/04	MTWH	0900-1600	Kurt Helgeson
ETS 585	01	000140	Transportation Academy Workshop	6/07/04-6/17/04	MTWH	0900-1600	Anthony Schwaller
HIST 106	02	000377	Introduction to Global History	7/12/04-8/12/04	MTWH	1500-1655	Mark Welter
HURL 102	01	000364	Human Relations and Race (MGM)	6/07/04-7/07/04	M W	1230-1620	Tamrat Tademe
HURL 406	01	000369	Sexual Assault Advocacy Training	6/07/04-7/07/04	M W	1700-2050	Lee LaDue
HURL 407	01	000409	American Indian Issues	7/14/04-8/12/04	WH	1700-1930	Gary Cheeseman



## Late Afternoon and Evening Courses

COURSE #	SECT	COURSE ID #	TITLE	DATES	DAYS	TIME	INSTRUCTOR
HURL 497	03	000383	Human Relations for Teachers I MGM	7/13/04-8/12/04	TWH	1500-1735	Polly Kellogg
HURL 506	01	000370	Sexual Assault Advocacy Training	6/07/04-7/07/04	M W	1700-2050	Lee LaDue
HURL 507	01	000410	American Indian Issues	7/14/04-8/12/04	WH	1700-1930	Gary Cheeseman
HURL 597	03	000384	Human Relations for Teachers I	7/13/04-8/12/04	TWH	1500-1735	Polly Kellogg
IM 445	01	000320	Children's Literature Workshop	6/14/04-6/15/04	M	0900-1930	Sandra Williams
IM 445	01	000320	Children's Literature Workshop	6/14/04-6/15/04	M	0900-1930	Christine Inkster
IM 545	01	000321	Children's Literature Workshop	6/14/04-6/15/04	M	0900-1930	Sandra Williams
IM 545	01	000321	Children's Literature Workshop	6/14/04-6/15/04	M	0900-1930	Christine Inkster
IM 620	49	000307	The School Library Media Program	6/7/04-7/9/04	MTWH	1500-1630	Judith Rodgers
IM 622	01	000318	Media Selection and Evaluation for Children and Young Adults	7/12/04-7/22/04	MTWH	1230-1600	Judith Rodgers
MBA 629	01	000345	Marketing Management	6/02/04-7/21/04	W	1730-2200	JoAnn Asquith
MBA 634	01	000493	Information Technology Management	5/18/04-7/06/04	T	1730-2200	Dien Phan
MBA 663	01	000635	Operations Management	5/18/04-7/06/04	T	1730-2200	Michael Pesch
MBA 670	01	000529	Corporate Strategies	6/23/04-8/11/04	W	1730-2200	Bruce Eagle
MBA 673	01	000530	Management of Human Resources	5/20/04-7/08/04	H	1730-2200	Edward Ward
PESS 271	06	000213	Skin and Scuba Diving	7/12/04-8/12/04	M	2000-2050	Owen Westerberg
PESS 271	06	000213	Skin and Scuba Diving	7/12/04-8/12/04	W	2100-2150	Owen Westerberg
PESS 271	05	000211	Skin and Scuba Diving	7/12/04-8/12/04	M	2000-2050	Owen Westerberg
PESS 271	05	000211	Skin and Scuba Diving	7/12/04-8/12/04	T	2100-2150	Owen Westerberg
PESS 271	04	000210	Skin and Scuba Diving	7/12/04-8/12/04	M	2000-2050	Owen Westerberg
PESS 271	04	000210	Skin and Scuba Diving	7/12/04-8/12/04	M	2100-2150	Owen Westerberg
PESS 271	03	000209	Skin and Scuba Diving	6/7/04-7/09/04	M	2000-2050	Owen Westerberg
PESS 271	03	000209	Skin and Scuba Diving	6/7/04-7/09/04	W	2100-2150	Owen Westerberg
PESS 271	02	000208	Skin and Scuba Diving	6/7/04-7/09/04	M	2000-2050	Owen Westerberg
PESS 271	02	000208	Skin and Scuba Diving	6/7/04-7/09/04	T	2100-2150	Owen Westerberg
PESS 271	01	000207	Skin and Scuba Diving	6/7/04-7/09/04	M	2000-2050	Owen Westerberg
PESS 271	01	000207	Skin and Scuba Diving	6/7/04-7/09/04	M	2100-2150	Owen Westerberg
PESS 369	01	000218	Adapted Aquatics	6/21/04-7/08/04	MTWH	1000-1700	Ruth Nearing
PESS 430	02	000225	Seminar: Topical	6/10/04-6/18/04	H	1700-2100	Ruth Nearing
PESS 430	01	000223	Seminar: Topical	5/17/04-6/02/04	MTWH	1700-2000	Ruth Nearing
PESS 530	02	000226	Seminar: Topical	6/10/04-6/18/04	H	1700-2100	Ruth Nearing
PESS 530	01	000224	Seminar: Topical	5/17/04-6/02/04	MTWH	1700-2000	Ruth Nearing
PESS 640	01	000230	Law and Sport	6/07/04-8/12/04	T	1500-1845	Mark Moore
PHIL 194	04	000174	Critical Reasoning	7/12/04-8/12/04	MTWH	1500-1655	Susana Nuccetelli
POL 251	01	000576	Introduction to World Politics	6/7/04-7/9/04	T H	1500-1850	Ghulam Haniff
PSY 115	01	000708	Introduction to Psychology	6/07/04-7/08/04	MTWH	1500-1655	Leslie Valdes
PSY 240	01	000709	Developmental Psychology	6/07/04-7/07/04	M W	1230-1645	Kristen Kling
PSY 250	01	000710	Cognitive Psychology	6/08/04-7/08/04	T H	1500-1815	Joseph Melcher
PSY 355	01	000711	Psychology of Problem Solving and Decision Making	6/07/04-7/07/04	M W	1500-1845	Joseph Melcher
PSY 430	01	000715	Advanced Topics	6/07/04-7/08/04	MTWH	1800-1955	Leslie Valdes
PSY 490	01	000714	Psychological Disorders	7/12/04-8/12/04	MTWH	1500-1655	Phillip Godding
SPED 418	01	000032	General Education Reading & Language Arts for the Special	6/7/04-7/9/04	T H	1230-1620	Janet Salk
SPED 445	01	000048	Content Area Instruction for Students with Mild Disabilities	7/12/04-8/12/04	T H	1230-1620	Kathleen Seifert
SPED 513	02	000056	Mathematics Instruction for Students with Special Needs	7/12/04-8/12/04	T H	1730-2020	James Pickle
SPED 518	01	000053	General Education Reading and Language Arts for Special Ed	6/7/04-7/9/04	T H	1230-1620	Janet Salk
SPED 545	01	000049	Content Area Instruction for Students with Mild Disabilities	7/12/04-8/12/04	T H	1230-1620	Kathleen Seifert
SPED 646	02	000638	Learning Disabilities Methods	5/12/04-6/03/04	F S	1700-2030 0800 1700	Adory Beutel
SPED 646	01	000010	Learning Disabilities Methods	5/17/04-6/04/04	F S	1700-2030 0800-1700	Adory Beutel
SW 195	01	000001	Social Welfare and Democratic Citizenship	6/7/04-7/9/04	T H	1230-1615	Nancy Brennan



## Study Abroad

DEPT & COURSE NO.	SECT. NO.	COURSE ID NO.	COURSE NAME	DATES	COUNTRY
CJS 325	69	691	Comparative Criminal Justice	5/12-8/12	Hungary, Austria, and Germany
CJS 489	60	668	Global Perspectives on Victimology and Victim Services	5/10-5/30	Croatia
CJS 489	69	693	Seminar in Criminal Justice	5/12-8/12	Hungary, Austria, and Germany
CJS 589	60	669	Global Perspectives on Victimology and Victim Services	5/10-5/30	Croatia
CJS 589	69	694	Seminar in Criminal Justice	5/12-8/12	Hungary, Austria, and Germany
COB 410	69	717	Australia Business Study Tour	5/11-5/31	Australia
COB 510	69	718	Australia Business Study Tour	5/11-5/31	Australia
EDAD 400	69	695	Special Problems	5/12-8/12	Moldova
EDAD 697	69	696	Special Topics	5/11-5/31	Moldova
ENGL 481	65	685	Topics in Literature	6/13-6/26	England
ENGL 581	65	684	Topics in Literature	7/11-7/27	England
ENGL 581	60	705	Topics in Literature	7/11-7/27	England
ETHS 325	69	129	Study Abroad in the Americas	6/7-7/9	Mexico
GEOG 410	60	688	Educational Tour:Ghana	5/17-6/2	Ghana
GEOG 410	69	700	Study Tour England and Italy	5/17-6/3	UK-Italy
GEOG 499	69	690	Independent Study	5/17-6/2	Ghana
HIST 106	69	670	Case Study of Ethnic Conflict and Cooperation	5/17-6/24	Croatia, and Serbia
HIST 135	65	673	Aspects of Medieval English Society	5/24-8/3	England
HIST 235	65	675	Britain in the Tudor Era	5/24-8/3	England
HIST 380	69	671	History of Serbian and Croatian Peoples	5/17-6/24	Croatia, and Serbia
HIST 483	69	672	Ethnic Conflict and Cooperation in Balkans	5/17-6/24	Croatia, and Serbia
HIST 583	69	674	Ethnic Conflict and Cooperation in Balkans	5/17-6/24	Croatia, and Serbia
IM 420	69	667	Information Technologies and Cultural Relevance	8/3-8/16	Bulgaria
IM 486	65	678	Travel Photography Seminar	5/24-8/3	England
IM 486	60	704	Photography and Literature	7/11-7/27	England
INTL 199	65	676	Introduction to the British Culture Experience	5/24-8/3	England
INTL 299	65	677	Observation and Reflection of the Host Culture	5/12-8/12	England
MGMT 301	65	681	Introduction to Professional Management	5/24-8/3	England
MGMT 364	65	680	Entrepreneurship-Starting your Own Business	5/24-8/3	England
MGMT 479	69	719	International Business Seminar	5/11-5/31	Australia
MKTG 200	65	679	Principles of Entrepreneurship	5/24-8/3	England
MKTG 418	69	721	International Business Seminar	5/25-5/31	Australia
MKTG 518	69	720	International Business Seminar	5/11-5/31	Australia
POL 440	69	702	Government and Politics of West European Capitols	6/7-7/9	Western Europe
POL 440	60	703	Human Rights in the European System	6/7-7/9	Western Europe
SPAN 201	69	698	Intermediate Spanish I	7/3-8/7	Spain
SPAN 202	69	699	Intermediate Spanish II	7/3-8/7	Spain
SSCI 470	65	682	Contemporary Britain	5/24-8/3	England
STAT 193	65	683	Statistical Thinking (GED CORE)	5/24-8/3	England
TH 495	65	686	Workshop in Acting Shakespeare	6/13-6/23	England
TH 595	65	687	Workshop in Acting Shakespeare	6/13-6/26	England

Any courses added or dropped after the publication of this schedule will be updated on the Summer Session website at <http://www.stcloudstate.edu/summer>.

Click on course schedule to see the updated schedule.





## Important! Read me.

Course ID—Used for registration.

Department offering the course

Course Number—used in Bulletin, transcripts, program forms

Section

Title of Course

Number of credits  
assigned to this course

000000	MCS	267	01	BASIC Programming	4
MWRF	1000-1050	ECC 111		Smith J	

Instructor

Days the  
course meets

M—Monday  
T—Tuesday  
W—Wednesday  
R—Thursday  
F—Friday  
S—Saturday  
N—Sunday

Room in which  
course is conducted

Building (abbreviation)  
in which course is  
conducted

Time course meets—24-hour clock used i.e.,

0800-0850 = 8:00 a.m. - 8:50 a.m.

1300-1350 = 1:00 p.m. - 1:50 p.m.

1800-2130 = 6:00 p.m. - 9:30 p.m.

"Lab Arranged" means that addition-  
al meeting times will be scheduled  
on an individual basis.

## Reading the Schedule

### CLASS NUMBERING SYSTEM

011-099 = No Credit

100, 200 = Lower Division

300, 400 = Upper Division

500, 600 = Graduate

### CLASS MEETING TIMES

Day Classes =

Classes that meet 0800 through 1650 (8:00 am-  
4:50 pm).

Evening Classes =

All classes that begin at 1700 (5:00 pm) or later.

Courses that meet other than for the full semester  
or the first half or second half are listed with the  
Begin and End Dates in the course schedule.

First Term = meets first half of the semester

Second Term = meets second half of the semester

Full Term = meets both first and second terms





# Interession Courses May 12 - June 3, 2004

## ACCOUNTING

Cou ID	DEPT	CLS	SECT	COURSE TITLE	HRS
000494	ACCT	481	01	Adv Accounting	3
MTWRF	0900-1150	BB 117		Carlson, Ronald	
Major Students Only					
000495	ACCT	581	01	Adv Accounting	3
MTWRF	0900-1150	BB 117		Carlson, Ronald	
Begin/End Date 05-10 to 05-28					

## AVIATION

Cou ID	DEPT	CLS	SECT	COURSE TITLE	HRS
000359	AVIT	413	01	General Avia/Corp Operatn	3
MTWR	0900-1215	HH 116		Harl-Odom, Tara	
Begin/End Date 05-17 to 06-03					

## BIOLOGICAL SCIENCES

Cou ID	DEPT	CLS	SECT	COURSE TITLE	HRS
000073	BIOL	107	01	Biology of Women	3
MTWR	0730-0925	MS 119		Gazal, Oladele	
Begin/End Date 05-17 to 06-04					
000724	BIOL	490	56	Minnesota Fossils	4
MTWRF	0800-1200	BH 238		Lewis, Standley	
Begin/End Date 05-24 to 06-04					
Grading Option: Either					
Field Trip: Sat., May 29, 6am-6pm required.					
000725	BIOL	590	56	Minnesota Fossils	4
MTWRF	0800-1200	BH 238		Lewis, Standley	
Begin/End Date 05-24 to 06-04					
Grading Option: SU-REQ					
Field Trip: Sat., May 29, 6am-6pm required.					

## BUSINESS COMPUTER INFO SYSTEMS

Cou ID	DEPT	CLS	SECT	COURSE TITLE	HRS
000465	BCIS	242	01	Business Statistics	4
MTWR	0830-1215	BB 119A		Paulson, Richard	
Begin/End Date 05-12 to 06-03					
000470	BCIS	451	01	Telecomm and Network	3
MTWR	0900-1230	BB 216		Guster, Dennis	
Major Students Only					
Begin/End Date 05-10 to 05-27					
000473	BCIS	551	01	Telecomm and Network	3
MTWR	0900-1230	BB 216		Guster, Dennis	
Begin/End Date 05-10 to 05-27					

## BUSINESS LAW

Cou ID	DEPT	CLS	SECT	COURSE TITLE	HRS
000340	BLAW	235	01	Legal/Ethical/Global Envir	3
MTWR	0900-1230	BB 321		Calhoun, Robert	
Begin/End Date 05-10 to 05-27					
Class meets May 10-13, 17-20, 24-27.					

## COMMUNICATION DISORDERS

Cou ID	DEPT	CLS	SECT	COURSE TITLE	HRS
000541	CDIS	634	01	Cleft Palate/Craniofacial	2
TWR	1500-1730	EB B239		Devers, Monica	
Begin/End Date 05-12 to 06-03					

## COMMUNICATION STUDIES

Cou ID	DEPT	CLS	SECT	COURSE TITLE	HRS
000108	CMST	241	01	Effective Listening	3
MTWR	0900-1200	MS 114		Ross, Roseanna	
Begin/End Date 05-12 to 06-03					

## COMMUNITY PSYCHOLOGY

Cou ID	DEPT	CLS	SECT	COURSE TITLE	HRS
000376	CPSY	622	01	Gender Roles in Families	3
MTWR	0900-1215	EB B112		Daneshpour, Manijeh	
Begin/End Date 05-12 to 06-03					

## ECONOMICS

Cou ID	DEPT	CLS	SECT	COURSE TITLE	HRS
000579	ECON	201	01	Intro to Economics	3
MTWR	0800-1145	SH 301		Banaian, King	
Begin/End Date 05-17 to 06-04					
000580	ECON	483	01	Contemporary Econ Problems	3
MTWR	0800-1145	SH 325		Grossman, Philip	
Permission Required					
Begin/End Date 05-17 to 06-04					

## EDUCATIONAL ADMINISTRATION

Cou ID	DEPT	CLS	SECT	COURSE TITLE	HRS
000413	EDAD	601	01	Intro to Educ Admin	1
S	0800-1700	EB A122		Schnellert, Gary	
Begin/End Date 05-15 to 05-15					
Grading Option: SU-REQ					
Special Course Fee: \$25. Class meets from 8:00AM to 5:00PM on May 15.					
000414	EDAD	601	02	Intro to Educ Admin	1
Hours Arranged		EB A122		Imbra, Christine	
Permission Required					
Grading Option: SU-REQ					
Special Course Fee: \$25. Class meets on June 4 from 5:00PM to 9:00PM and June 5 from 8:00AM to 5:00PM.					
For Higher Ed Cohort Students Only.					

000415	EDAD	611	01	Portfolio Review	1
Hours Arranged					
Begin/End Date 05-12 to 06-03					
Times arranged. \$25.00 Special Course Fee					
000416	EDAD	611	02	Portfolio Review	1
Hours Arranged					
Begin/End Date 05-12 to 06-03					
Times arranged. \$25.00 Special Course Fee					

000417	EDAD	611	03	Portfolio Review	1
Hours Arranged					
Begin/End Date 05-12 to 06-03					
Times arranged. \$25.00 Special Course Fee					

000648	EDAD	697	52	Supervision of Staff	1
F	1800-2130			Troolin, Barbara	
S	0800-1700			Permission Required	
Begin/End Date 05-21 to 05-22					
Grading Option: SU-REQ					
Contact Cont. Studies to register(32)308-3081.					

000649	EDAD	697	53	Self Renewal/Sch Admin	1
F	1800-2130			Sonenblum, Christine	
S	0800-1700			Permission Required	
Begin/End Date 06-04 to 06-05					
Grading Option: SU-REQ					
Contact Cont. Studies to register (320)308-3081.					

## ENGLISH

Cou ID	DEPT	CLS	SECT	COURSE TITLE	HRS
000636	ENGL	203	56	Gender Issues In Lit MGM	3
MTWR	1000-1305			Perry, Constance	
Begin/End Date 05-12 to 06-03					
000592	ENGL	341	01	Creative Wrtg:Nature Wrtg	3
MTWR	0800-1200	SH 102		Ross, Suzanne	
Begin/End Date 05-12 to 05-27					
000593	ENGL	445	01	Miss River Creative Wrtg	2
MTWR	1130-1630	SH 120		Meissner, William	
F	1130-1630	EB A235		Begin/End Date 05-24 to 05-28	
Grading Option: SU-REQ					

000733	ENGL	460	56	Tchg Engl Learners K-12	2
MTWRF	1000-1145			Robinson, James	
Begin/End Date 05-12 to 06-04					

000594	ENGL	545	01	Miss River Creative Wrtg	2
MTWR	1130-1630	SH 120		Meissner, William	
F	1130-1630	EB A235		Begin/End Date 05-24 to 05-28	
Grading Option: SU-REQ					

000734	ENGL	560	56	Tchg Engl Learners K-12	2
MTWRF	1000-1145			Robinson, James	
Begin/End Date 05-12 to 06-04					

## ETHNIC STUDIES

Cou ID	DEPT	CLS	SECT	COURSE TITLE	HRS
000127	ETHS	205	01	Intro Chicano/a St (MGM)	3
MTWR	1000-1300	CH 202		Casanova, Stephen	
Begin/End Date 05-12 to 06-03					
000104	ETHS	310	01	Amer Indians in SSCI Curr	3
MTWR	1000-1300	CH 228		Lacourt, Jeanne	
Begin/End Date 05-12 to 06-03					

## FINANCE, INSURANCE AND REAL ESTATE

Cou ID	DEPT	CLS	SECT	COURSE TITLE	HRS
000456	FIRE	371	01	Managerial Finance	3
MTWR	1000-1300	BB 217		Supanvanij, Janikan	
Begin/End Date 05-12 to 06-03					
000457	FIRE	371	02	Managerial Finance	3
MTWR	1230-1530	BB 119A		Haley, Joseph	
Begin/End Date 05-12 to 06-03					

## GEOGRAPHY

Cou ID	DEPT	CLS	SECT	COURSE TITLE	HRS
000263	GEOG	379	01	American Wilderness	3
Hours Arranged				Blinnikov, Mikhail	
Permission Required					
Special Fee: \$100.					
000264	GEOG	410	01	Ed Tour/ Ghana	1-6
Hours Arranged				Addo, Edward	
Permission Required					
Begin/End Date 05-17 to 06-04					
000266	GEOG	410	03	Ed Tour/North Shore	1-6
Hours Arranged				Garrett, W.	
Permission Required					
Special Fee: \$231.					

## HISTORY

Cou ID	DEPT	CLS	SECT	COURSE TITLE	HRS
000070	HIST	210	01	West Civ I to 1500	3
MTWR	1000-1315	SH 219		Kim, Marie	
Begin/End Date 05-12 to 06-03					

## INFORMATION MEDIA

Cou ID	DEPT	CLS	SECT	COURSE TITLE	HRS
000293	IM	204	01	Research Strategies (MGM)	3
MTWR	0900-1240	MC 207		Staff	
Begin/End Date 05-17 to 06-03					

## INTERNATIONAL STUDIES

### (Study Abroad)

The following courses are being offered on Study Abroad programs. For more information on Study Abroad, contact the Center for International Studies at 320-30804287 or visit the Center in Lawrence Hall.

### Australia

Cou ID	DEPT	CLS	SECT	COURSE TITLE	HRS
000717	COB	410	69	Australia Bus Study Tour	3
Hours Arranged				Sleeper, Bradley	
Begin/End Date 05-11 to 05-31					
000718	COB	510	69	Australia Bus Study Tour	3
Hours Arranged				Sleeper, Bradley	
Begin/End Date 05-11 to 05-31					
000719	MGMT	479	69	Intl Business Seminar	3
Hours Arranged				Asquith, JoAnn	
Major Students Only					
Begin/End Date 05-11 to 05-31					
000722	MGMT	579	69	Intl Business Seminar	3
Hours Arranged				Asquith, JoAnn	
Begin/End Date 05-11 to 05-31					
000721	MKTG	418	69	International Busin Sem	3
Hours Arranged				Asquith, JoAnn	
Major Students Only					
Begin/End Date 05-11 to 05-31					
000720	MKTG	518	69	International Bus Seminar	3
Hours Arranged				Asquith, JoAnn	
Begin/End Date 05-11 to 05-31					



## Interession Courses May 12 - June 3, 2004

### United Kingdom/Italy

Cou ID	DEPT	CLS	SECT	COURSE TITLE	HRS
000700	GEOG	410	69	Study Tour England/Italy	3
Hours Arranged				Wixon, Lewis	
Permission Required				Begin/End Date 05-17 to 06-03	

### Western European

Cou ID	DEPT	CLS	SECT	COURSE TITLE	HRS
000703	POL	440	60	World Capitals in W Eur	3
Hours Arranged				Butenhoff, Linda	
Permission Required				Begin/End Date 05-12 to 06-03	
Study in London, Paris, Geneva, Brussels and Munich					
000702	POL	440	69	Politics and Culture in W Eur	3
Hours Arranged				Phillips, Gregory	
Permission Required				Butenhoff, Linda	
Begin/End Date 05-12 to 06-03					
Study in London, Paris, Geneva, Brussels and Munich					

### MARKETING AND GENERAL BUSINESS

Cou ID	DEPT	CLS	SECT	COURSE TITLE	HRS
000322	MKTG	320	01	Intro to Marketing	3
MTWR 0900-1230				BB 118	
Begin/End Date 05-10 to 05-27					
Class meets May 10-13, 17-20, 24-27					

### MASS COMMUNICATIONS

Cou ID	DEPT	CLS	SECT	COURSE TITLE	HRS
000142	COMM	414	01	Seminar (Topical)	3-3
Hours Arranged				Przytula, Tomasz	
Major Students Only				Begin/End Date 05-10 to 05-30	

### NURSING

Cou ID	DEPT	CLS	SECT	COURSE TITLE	HRS
000738	NURS	313	01	Cross Cult Nurs + Glob Hlth	2
Begin/End Date 05-12 to 06-03				Wilcox, Joan	

### PHYSICAL EDUCATION AND SPORT SCIENCE

Cou ID	DEPT	CLS	SECT	COURSE TITLE	HRS
000187	PESS	137	01	Swimming	1
MTWR 0730-0835				HAH 212	
Begin/End Date 05-17 to 06-03					
000200	PESS	206	01	Responding to Emergencies	2
MTWR 1000-1120				HAH 345	
Begin/End Date 05-17 to 06-03					
000202	PESS	230	01	Tennis	1
MTWRF 1000-1230				HAH TC	
Begin/End Date 05-17 to 05-21					
000215	PESS	358	01	Team Sport Skill/Tchg Tec	3
MTWRF 1000-1230				HAH 301	
Begin/End Date 05-17 to 06-03					
000221	PESS	408	01	Philosophy of Sport	2
MTWR 1000-1205				HAH 335	
Begin/End Date 05-17 to 06-03					
000223	PESS	430	01	Sport Op Youth w/Disab	2
MTWR 1700-2000				HAH 335	
Permission Required					
000222	PESS	508	01	Philosophy of Sport	2
MTWR 1000-1205				HAH 335	
Begin/End Date 05-17 to 06-03					
000224	PESS	530	01	Sport Op Youth w/Disab	2
MTWR 1700-2000				HAH 335	
Permission Required					

### RECREATION

Cou ID	DEPT	CLS	SECT	COURSE TITLE	HRS
000233	REC	412	01	Wilderness Expedition	3
Hours Arranged				Holman, Thomas	
Permission Required				Begin/End Date 05-17 to 06-03	
000234	REC	512	01	Wilderness Expedition	3
Hours Arranged				Holman, Thomas	
Permission Required				Begin/End Date 05-17 to 06-03	

### SPECIAL EDUCATION

Cou ID	DEPT	CLS	SECT	COURSE TITLE	HRS
000010	SPED	646	01	Lrning Disabilities Meth	3
F 1700-2030				Beutel, Adory	
S 0800-1700				EB A235	
Begin/End Date 05-17 to 06-04				Permission Required	
000638	SPED	646	02	Lrning Disabilities Meth	3
F 1700-2030				Beutel, Adory	
S 0800-1700				EB A235	
Begin/End Date 05-12 to 06-03				Permission Required	
				Meets May 7,8,14,15,21,22.	

### TEACHER DEVELOPMENT

Cou ID	DEPT	CLS	SECT	COURSE TITLE	HRS
000080	ED	606	01	Class Management	3
Hours Arranged				Frank, Jan	
Begin/End Date 05-17 to 06-04				Scott-Halverson, Lin	
Site: North Branch					

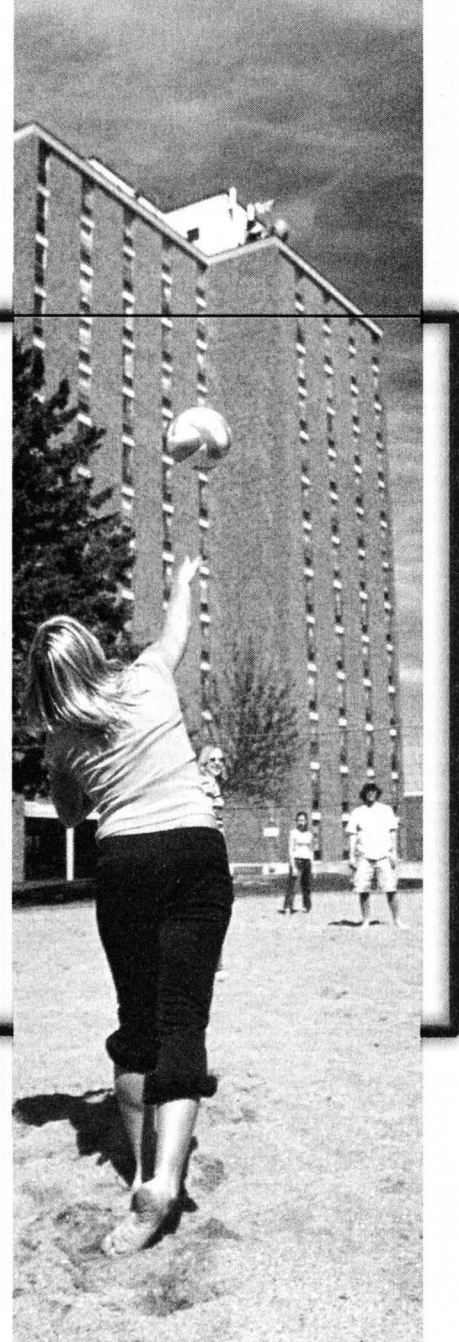

Course descriptions are featured in SCSU's  
undergraduate or graduate bulletins.  
SCSU's bulletins are on the web at: [www.stcloudstate.edu](http://www.stcloudstate.edu)



Summer Session, First Term runs June 7 – July 8, 2004

Summer Session, Second Term runs July 12 – August 12, 2004

## Add a Classic to Your Summer!

Staying in St. Cloud this summer? Investing in your professional knowledge? On the fast track to graduate?  
 Needing general ed's? Expanding your horizons? Changing majors? Get the idea?

### ACCOUNTING/Full Term

Cou ID	DEPT	CLS	SECT	COURSE TITLE	HRS
000559	ACCT	444	01	Internship Hours Arranged Permission Required Grading Option: SU-REQ	3-12

### ACCOUNTING/First Term

Cou ID	DEPT	CLS	SECT	COURSE TITLE	HRS
000496	ACCT	291	01	Accounting I	3
MTWR	0730-0930	BB 318		Strong, Joel	
000555	ACCT	291	02	Accounting I	3
MTWR	1000-1200	BB 318		Strong, Joel	
000557	ACCT	292	01	Accounting II	3
MTWR	1000-1200	BB 317		Olberg, Michael	
000558	ACCT	390	01	Managerial Acct	3
MTWR	1000-1200	BB 117		Smith, James	
Major Students Only					
000560	ACCT	484	01	Not-For-Profit Int'l Acct	3
MTWR	1230-1430	BB 117		Smith, James	
Major Students Only					
000561	ACCT	486	01	Financial Auditing	3
MTWR	0730-0930	BB 117		Schwieger, Bradley	
Major Students Only					
000562	ACCT	584	01	Not-For-Profit Int'l Acct	3
MTWR	1230-1430	BB 117		Smith, James	
000563	ACCT	586	01	Financial Auditing	3
MTWR	0730-0930	BB 117		Schwieger, Bradley	

### ACCOUNTING/Second Term

Cou ID	DEPT	CLS	SECT	COURSE TITLE	HRS
000564	ACCT	291	03	Accounting I	3
MTWR	1000-1200	BB 318		Lewis, Roger	
000565	ACCT	291	04	Accounting I	3
MTWR	1230-1430	BB 318		Lewis, Roger	
000566	ACCT	292	02	Accounting II	3
MTWR	1000-1200	BB 317		Olberg, Michael	
000567	ACCT	292	03	Accounting II	3
MTWR	1230-1430	BB 317		Olberg, Michael	
000568	ACCT	482	01	Business Taxation	3
MTWR	1000-1200	BB 117		Zupanc, Thomas	
Major Students Only					
000569	ACCT	483	01	Personal Taxation	3
MTWR	1230-1430	BB 117		Zupanc, Thomas	
Major Students Only					
000570	ACCT	582	01	Business Taxation	3
MTWR	1000-1200	BB 117		Zupanc, Thomas	
000571	ACCT	583	01	Personal Taxation	3
MTWR	1230-1430	BB 117		Zupanc, Thomas	

### ANTHROPOLOGY/First Term

Cou ID	DEPT	CLS	SECT	COURSE TITLE	HRS
000508	ANTH	403	01	Res Methods Archaeology	3
MTWR				Gold, Debra Permission Required	
000510	ANTH	490	01	Field Methods Archaeology	6
MTWR				Gold, Debra Permission Required	
000509	ANTH	503	01	Res Methods Archaeology	3
MTWR				Gold, Debra Permission Required	

### ART/Full Term

Cou ID	DEPT	CLS	SECT	COURSE TITLE	HRS
000616	ART	444	80	Internship	3
Hours Arranged Permission Required					

### ART/First Term

Cou ID	DEPT	CLS	SECT	COURSE TITLE	HRS
000005	ART	311	01	Drawing I	3
MTWR	0800-0955	KVAC 206		Gorica, William	
Permission Required Students must incorporate 8 addtl studio hours per week.					
000006	ART	381	01	Advanced Computer Studio	3
MTWR	1000-1155	KVAC 104		Gorica, William	
Permission Required Students must incorporate 8 addtl studio hours per week.					
000007	ART	422	01	Adv Graphic Design III	3
Hours Arranged Permission Required 3 St. Cloud or Twin Cities meetings expected.					

### ART/Second Term

Cou ID	DEPT	CLS	SECT	COURSE TITLE	HRS
000008	ART	201	01	Critical Frameworks	3
MTWR	1000-1200	KVAC 104		Sherarts, Theodore	
Permission Required Students must incorporate 8 addtl studio hours per week.					
000009	ART	305	01	Photography I	3
MTWR	1230-1430	KVAC 104		Sherarts, Theodore	
Permission Required Students must incorporate 8 addtl studio hours per week.					

### ASTRONOMY/First Term

Cou ID	DEPT	CLS	SECT	COURSE TITLE	HRS
000105	ASTR	106	01	Concepts Solar System	3
MTWR	1000-1200	MS 24		Nook, Mark	

### ASTRONOMY/Second Term

Cou ID	DEPT	CLS	SECT	COURSE TITLE	HRS
000062	ASTR	107	01	Concepts Stars/Universe	3
MTWR	1000-1200	MS 24		Zimbovskaya, Natalya	

### AVIATION/Full Term

Cou ID	DEPT	CLS	SECT	COURSE TITLE	HRS
000360	AVIT	444	01	Internship	3
Hours Arranged Permission Required Grading Option: SU-REQ					
000361	AVIT	444	02	Internship	6
Hours Arranged Permission Required Grading Option: SU-REQ					
000362	AVIT	444	03	Internship	9
Hours Arranged Permission Required Grading Option: SU-REQ					
000363	AVIT	444	04	Internship	12
Hours Arranged Permission Required Grading Option: SU-REQ					

### AVIATION/First Term

Cou ID	DEPT	CLS	SECT	COURSE TITLE	HRS
000348	AVIT	102	01	Private Pilot Flight	2
1000-1155 HH 214 Anderson, Steven Grading Option: SU-REQ Meets 6/7, 6/8, 6/14, 6/15, 6/16 and other times as arranged at the STC Airport for flight training.					
000350	AVIT	204	01	Inst Pilot Flight	2
1000-1155 HH 214 Anderson, Steven Grading Option: SU-REQ Meets 6/7, 6/8, 6/9, 6/10 and other times as arranged at the STC Airport for flight training.					
000351	AVIT	210	01	Multi-Eng Rating	1
1000-1155 HH 214 Anderson, Steven Grading Option: SU-REQ Meets 6/7, 6/21, 6/22 and other times as arranged at the STC Airport for flight training.					
000352	AVIT	354	01	Comm Flight I-CRM/LOFT	1
1000-1155 HH 214 Anderson, Steven Grading Option: SU-REQ Meets 6/7 and other times as arranged.					
000353	AVIT	356	01	Comm Pilot Flight II	2
1000-1155 HH 214 Anderson, Steven Grading Option: SU-REQ Meets 6/7, 6/8, 6/17 and other times as arranged at the STC Airport for flight training.					
000354	AVIT	362	01	Flight Inst Airplane-FI	1
1000-1155 HH 214 Anderson, Steven Grading Option: SU-REQ Meets 6/7, 6/23 and other times as arranged at the STC Airport for flight training.					
000355	AVIT	363	01	Adv Ground Instructor	1
1000-1155 HH 214 Anderson, Steven Grading Option: SU-REQ Meets 6/7, 6/23 and other times arranged.					
000356	AVIT	364	01	Flight Inst Instru-Flight	1
1000-1155 HH 214 Anderson, Steven Grading Option: SU-REQ Meets 6/7, 6/23 and other times as arranged at the STC Airport for flight training.					
000357	AVIT	365	01	Flight Inst Instrument-GS	1
1000-1155 HH 214 Anderson, Steven Grading Option: SU-REQ Meets 6/7, 6/23 and other times arranged.					
000358	AVIT	366	01	Flight Inst Multi-Eng	1
1000-1155 HH 214 Anderson, Steven Grading Option: SU-REQ Meets 6/7, 6/23 and other times as arranged at the STC Airport for flight training.					

### AVIATION/Second Term

Cou ID	DEPT	CLS	SECT	COURSE TITLE	HRS
000349	AVIT	107	01	Women in Aviation	3
MTWR	1000-1155	HH 116		Harl-Odom, Tara	

### BIOLOGICAL SCIENCES/First Term

Cou ID	DEPT	CLS	SECT	COURSE TITLE	HRS
000075	BIOL	101	01	Environment and Society	3
MTWR	0730-0925	MS 119		Marcattillo, Anthony	
000629	BIOL	102	01	The Living World	3
MTWRF	0900-1200	MS 203		Julius, Matthew	
Begin/End Date 06-07 to 06-25 Note end date is June 25.					
000175	BIOL	103	01	Human Biology	3
MTR	0730-0915	BH 232		Gazal, Oladele	
W	0730-0915	MS 244			
000176	BIOL	103	02	Human Biology	3
MTR	0730-0915	BH 232		Gazal, Oladele	
W	1000-1145	MS 244			
000286	BIOL	151	01	Cell Function/Inheritance	4
MTWR	0730-0950	MS 215		Tubbiola, Maureen	
Start Date: 6-01-2004					
000177	BIOL	206	01	Intro Microbiology	4
MTWR	1700-1820	MS 119		Schrank, Gordon	
MTWR	1530-1650	MS 250			
000178	BIOL	206	02	Intro Microbiology	4
MTWR	1700-1820	MS 119		Schrank, Gordon	
MTWR	1830-2000	MS 250			
000179	BIOL	262	01	Genetics	4
MTWRF	0730-0945	MS 245		Danzl, Thomas	
000188	BIOL	360	01	Cell Biology	4
MTWR	0730-0950	MS 287		Schuh, Timothy	
START DATE: 6/1/03					
000189	BIOL	362	01	Microbiology	4
MTWR	0730-1030	MS 250		Cronn, John	
START DATE: 6/1/04					
000631	BIOL	364	01	Histology	3
MTWR	1230-1430	MS 244		Schuh, Timothy	
Note begin date is June 1.					
000190	BIOL	367	01	Introductory Pharmacology	3
MWR	0800-1045	BH 127		Woodard, Janet	
000191	BIOL	418	01	Wetland Plant Communities	2
TR	1230-1445	MS 212		Arriagada, Jorge	
000193	BIOL	422	01	Terrestrial/Aquatic Plant	4
MTWR	1000-1215	MS 212		Arriagada, Jorge	
000195	BIOL	444	01	Biology Internship	1-16
Hours Arranged Permission Required Grading Option: SU-REQ					
000197	BIOL	444	02	Biology Internship	1-16
Hours Arranged Permission Required Grading Option: SU-REQ					
000192	BIOL	518	01	Wetland Plant Communities	2
TR	1230-1445	MS 212		Arriagada, Jorge	
000194	BIOL	522	01	Terrestrial/Aquatic Plant	4
MTWR	1000-1215	MS 212		Arriagada, Jorge	

### BIOLOGICAL SCIENCES/Second Term

Cou ID	DEPT	CLS	SECT	COURSE TITLE	HRS
000630	BIOL	152	01	Organismal Diversity	4
MTWRF	0900-1200	MS 203		Julius, Matthew	
Begin/End Date 07-12 to 08-06 Note end date is August 6.					
000212	BIOL	290	01	Polymerase Chain Reaction	2
MTWR	0800-1005	MS 287		Kvaal, Christopher	
Begin/End Date 07-12 to 07-30 Note end date is July 30.					
000198	BIOL	444	03	Biology Internship	1-16
Hours Arranged Permission Required Grading Option: SU-REQ					
000199	BIOL	444	04	Biology Internship	1-16
Hours Arranged Permission Required Grading Option: SU-REQ					
000201	BIOL	477	01	Adv Anatomy:Human Dissect	3
MTWR	0800-1100	BH 236		Schoenfuss, Heiko	
Permission Required					
000204	BIOL	477	02	Adv Anatomy:Human Dissect	3
MTWR	1000-1300	BH 236		Tubbiola, Maureen	
Permission Required					
000203	BIOL	577	01	Adv Anatomy Human Dissect	3
MTWR	0800-1100	BH 236		Schoenfuss, Heiko	
Permission Required					
000206	BIOL	577	02	Adv Anatomy Human Dissect	3
MTWR	1000-1300	BH 236		Tubbiola, Maureen	
Permission Required					

Summer Session, First Term runs June 7 – July 8, 2004

Summer Session, Second Term runs July 12 – August 12, 2004

**BUSINESS COMPUTER INFO SYSTEMS/****Full Term**

Cou ID	DEPT	CLS	SECT	COURSE TITLE	HRS
000492	BCIS	444	01	Intern in Business	3-12
Hours Arranged					
Permission Required					
Grading Option: S/U Required					

**BUSINESS COMPUTER INFO SYSTEMS/****First Term**

Cou ID	DEPT	CLS	SECT	COURSE TITLE	HRS
000477	BCIS	242	02	Business Statistics	4
MTWR	0720-0950		BB 119A	Yoshimoto, Gary	
000480	BCIS	242	03	Business Statistics	4
MTWR	1000-1230		BB 119A	Song, Jae	
000481	BCIS	251	01	Appl Program Devel II	3
MTWR	1000-1155		BB 221	Chen, Qingjun	
000482	BCIS	340	01	Management Info Systems	3
MTWR	1230-1425		BB 315	Song, Jae	
000483	BCIS	350	01	Systems Analy Design I	3
MTWR	0730-0925		BB 216	Herath, Susantha	
Major Students Only					
000484	BCIS	450	01	Mgmt of Info Systems	3
MTWR	1230-1425		BB 216	Tsai, Jui-Ming	
Major Students Only					
000486	BCIS	453	01	Client/Server Systems	3
MTWR	1000-1155		BB 315	Heath, Richard	
Major Students Only					
000485	BCIS	550	01	Mgmt of Info Systems	3
MTWR	1230-1425		BB 216	Tsai, Jui-Ming	
000487	BCIS	553	01	Client/Server Systems	3
MTWR	1000-1155		BB 315	Heath, Richard	

**BUSINESS COMPUTER INFO****SYSTEMS/Second Term**

Cou ID	DEPT	CLS	SECT	COURSE TITLE	HRS
000488	BCIS	340	02	Management Info Systems	3
MTWR	1000-1155		BB 216	Tsai, Jui-Ming	
000489	BCIS	351	01	Systems Analy Design II	3
MTWR	1230-1425		BB 216	Sohn, Changsoo	
Major Students Only					
000490	BCIS	460	01	Project Management	3
MTWR	1000-1155		BB 315	Heath, Richard	
Major Students Only					
000491	BCIS	560	01	Project Management	3
MTWR	1000-1155		BB 315	Heath, Richard	

**BUSINESS LAW/First Term**

Cou ID	DEPT	CLS	SECT	COURSE TITLE	HRS
000342	BLAW	235	03	Legal/Ethical/Global Envir	3
MTWR	1000-1155		BB 322	Sleeper, Bradley	

**BUSINESS LAW/Second Term**

Cou ID	DEPT	CLS	SECT	COURSE TITLE	HRS
000341	BLAW	235	02	Legal/Ethical/Global Envir	3
MTWR	0730-0925		BB 322	Sleeper, Bradley	
000343	BLAW	235	04	Legal/Ethical/Global Envir	3
MTWR	1000-1155		BB 322	Sleeper, Bradley	

**CHEMISTRY/First Term**

Cou ID	DEPT	CLS	SECT	COURSE TITLE	HRS
000099	CHEM	140	01	Prep Chemistry	4
MTWR	0730-0925		MS 122	Jeanott, Michael	
TWR	1000-1150		BH 345		
000632	CHEM	140	02	Prep Chemistry	4
MTWR	1000-1155		BH 302	Sadrai, Mahin	
TWR	1230-1420		BH 345		
000095	CHEM	210	01	General Chemistry 1	4
MTWR	1000-1155		MS 122	Dvorak, Michael	
TWR	1230-1520		BH 348		
Grade of C or better in Chem 140 or placement exam required prior to registration. Contact Chemistry Department immediately.					
000096	CHEM	495	01	Flinn Scientific Wkshp	2
MTWR	0800-1630		MS 125	Krystyniak, Rebecca	
F	0800-1300		MS 125	Permission Required	
Begin/End Date 06-21 to 06-25					
Grading Option: Either					
000633	CHEM	588	01	Flinn Sci. Wkshp	2
MTWR	0800-1630		MS 125	Krystyniak, Rebecca	
F	0800-1300		MS 125	Permission Required	
Begin/End Date 06-21 to 06-25					
Grading Option: Either					

**CHEMISTRY/Second Term**

Cou ID	DEPT	CLS	SECT	COURSE TITLE	HRS
000094	CHEM	105	01	Chem and the Environment	3
MTWR	1000-1155		BH 302	Krystyniak, Rebecca	
000100	CHEM	141	01	Intr Organic/Bio Chem	4
MTWR	1000-1155		MS 125	Mahroof-Tahir, Moham	
TWR	1230-1420		BH 347		
000101	CHEM	141	02	Intr Organic/Bio Chem	4
MTWR	1000-1155		MS 125	Mahroof-Tahir, Moham	
TWR	1230-1420		BH 348		

000103	CHEM	211	01	General Chemistry 2	4
MTWR	0730-0925		MS 122	Sadrai, Mahin	
TWR	0930-1220		BH 345		

**CHILD AND FAMILY STUDIES/First Term**

Cou ID	DEPT	CLS	SECT	COURSE TITLE	HRS
000531	CFS	421	01	Development Young Child	3
TR	0730-1130		EB B108	Hasslen, Robin	
000532	CFS	608	01	Develop Screen/Assessment	3
MTWR	0900-1300		EB B108	Gilman, Cheri	
Begin/End Date 06-14 to 06-30					
000533	CFS	643	01	Meth Infants & Toddlers	3
TR	1200-1600		EB B108	Gilman, Cheri	
Begin/End Date 06-15 to 07-01					
000534	CFS	645	01	Working w/Parents in Grp	2
MTWR	0900-1600		EB A227	Campbell, Deborah	
Begin/End Date 06-23 to 06-30					
Class meets July 14, 15, 16, 19, 20.					
Co-Req: CFS 666-01 (000535)					

**CHILD AND FAMILY STUDIES/Second Term**

Cou ID	DEPT	CLS	SECT	COURSE TITLE	HRS
000539	CFS	605	01	Summer Institute	1
Hours Arranged					
Permission Required					
Begin/End Date 08-02 to 08-04					
000540	CFS	605	02	Summer Institute	1
Hours Arranged					
Permission Required					
Begin/End Date 08-02 to 08-04					
000538	CFS	635	01	Parenthood & Adult Devel	2
S	0900-1730		EB B108	Alden, Ada	
F	0900-1730		EB B108		
Begin/End Date 07-17 to 08-07					
000535	CFS	666	01	Parent Ed Group Practicum	1
Hours Arranged					
Begin/End Date 07-14 to 08-12					
Co-Req: CFS 645-01 (000534)					

**COMMUNICATION DISORDERS/Full Term**

Cou ID	DEPT	CLS	SECT	COURSE TITLE	HRS
000556	CDIS	650	01	Internship:Medical/Rehab	6
Hours Arranged					
Permission Required					

**COMMUNICATION DISORDERS/First Term**

Cou ID	DEPT	CLS	SECT	COURSE TITLE	HRS
000542	CDIS	130	01	Intro Speech-Lang Path/Au	3
MTWR	0730-0930		EB B207	Steinhoff, Tracy	
000641	CDIS	171	56	American Sign Lang	3
TWR	1230-1455		EB B239	Atchison, Joyce	
000545	CDIS	415	01	Dvlp Soc Skill-Chld w/Aut	1
WR	0800-1600		CH 100	Staff	
Begin/End Date 06-16 to 06-17					
000549	CDIS	466	01	Augmentative Comm Syst	2
MTWR	0800-1130		EB B239	Commers, Barbara	
Begin/End Date 06-07 to 06-17					
000546	CDIS	515	01	Dvlp Soc Skill-Chld Autis	1-1
WR	0800-1600		CH 100	Staff	
Begin/End Date 06-16 to 06-17					
000550	CDIS	566	01	Augmentative Comm Syst	2
MTWR	0800-1130		EB B239	Commers, Barbara	
Begin/End Date 06-07 to 06-17					
000551	CDIS	648	01	Grad Pract Univ Clinic	1
Hours Arranged					
Permission Required					
000553	CDIS	649	01	Practicum:Off-Campus	1
Hours Arranged					
Permission Required					
000554	CDIS	649	02	Practicum:Off-Campus	2
Hours Arranged					
Permission Required					

**COMMUNICATION DISORDERS/Second Term**

Cou ID	DEPT	CLS	SECT	COURSE TITLE	HRS
000547	CDIS	415	02	Use Of Mus in Speech Ther	1
WR	0800-1600		EB B207	Staff	
Begin/End Date 07-14 to 07-15					
000548	CDIS	515	02	Use Mus in Speech Ther	1
WR	0800-1600		EB B207	Staff	
Begin/End Date 07-14 to 07-15					
000552	CDIS	648	02	Grad Pract Univ Clinic	1
Hours Arranged					
Permission Required					

**COMMUNICATION STUDIES/Full Term**

Cou ID	DEPT	CLS	SECT	COURSE TITLE	HRS
000134	CMST	444	01	Communication Internship	8-16
Hours Arranged					
Permission Required					
Grading Option: SU-REQ					
Arranged Class Registration by permission only No time No room					

**COMMUNICATION STUDIES/First Term**

Cou ID	DEPT	CLS	SECT	COURSE TITLE	HRS
000109	CMST	192	01	Intro to Comm Studies	3
MTWR	0730-0925		MS 102	Bineham, Jeffery	
000110	CMST	192	02	Intro to Comm Studies	3
MTWR	1000-1155		MS 102	Bineham, Jeffery	
000111	CMST	192	03	Intro to Comm Studies	3
MTWR	1000-1155		MS 115	Kirch, Michael	

000112	CMST	192	04	Intro to Comm Studies	3
MTWR	1230-1425		MS 115	Kirch, Michael	
000113	CMST	211	01	Public Speaking	3
MTWR	0730-0925		MS 114	Tompkins, Paula	
000114	CMST	211	02	Public Speaking	3
MTWR	1000-1155		MS 114	Tompkins, Paula	
000115	CMST	212	01	Interpersonal Communicatn	3
MTWR	0730-0925		MS 107	Secklin, Pam	
000116	CMST	212	02	Interpersonal Communicatn	3
MTWR	1000-1155		MS 107	Secklin, Pam	
000117	CMST	502	01	Special Topics in Comm St	3
TR	0900-1230		SH 219	Litterst, Judith	
Communication for the Classroom Teacher					

**COMMUNICATION STUDIES/Second Term**

Cou ID	DEPT	CLS	SECT	COURSE TITLE	HRS
000121	CMST	192	05	Intro to Comm Studies	3
MTWR	1000-1155		MS 102	Warne, David	
000428	CMST	192	07	Intro to Comm Studies	3
MTWR	0730-0925		MS 114	Wells, Scott	
000123	CMST	211	03	Public Speaking	3
MTWR	1230-1425		MS 102	Warne, David	

**COMMUNITY PSYCHOLOGY/Full Term**

Cou ID	DEPT	CLS	SECT	COURSE TITLE	HRS
000394	CPSY	444	01	Internship	6-12
Hours Arranged					
Permission Required					
Contact (320)308-2220.					
000396	CPSY	444	02	Internship	6-12
Hours Arranged					
Permission Required					
Contact (320)308-2220.					

## Summer Session, First Term runs June 7 – July 8, 2004

**COMPUTER SCIENCE/First Term**

Cou ID	DEPT	CLS	SECT	COURSE TITLE	HRS
000077	CSCI	169	01	Computers in Society	3
MTWR	1000-1200	ECC 115		Staff	
000643	CSCI	169	04	Computers in Society	3
MTWR	0730-0930	ECC 135		Staff	
000130	CSCI	201	01	Fundamentals/Comp Science	4
MTWR	1000-1240	ECC 135		Hu, Jie	

**COMPUTER SCIENCE/Second Term**

Cou ID	DEPT	CLS	SECT	COURSE TITLE	HRS
000078	CSCI	169	02	Computers in Society	3
MTWR	1000-1155	ECC 115		Staff	
000079	CSCI	169	03	Computers in Society	3
MTWR	1230-1425	ECC 115		Staff	
000131	CSCI	201	02	Fundamentals/Comp Science	4
MTWR	1000-1230	ECC 135		Hu, Jie	

**COUNSELOR EDUC & EDUCATIONAL PSYCHOLOGY/Full Term**

Cou ID	DEPT	CLS	SECT	COURSE TITLE	HRS
000440	CEEP	669	01	Supervised Counsel Prac	4
Hours Arranged				Holz, John	
Permission Required				Grading Option: SU-REQ	
\$21.00 Insurance					
000441	CEEP	669	02	Supervised Counsel Prac	4
MT	1000-1400	EB A244		Downing, Trae	
Permission Required				Peterson, Terrance	
Grading Option: SU-REQ				\$21.00 Insurance	

**COUNSELOR EDUC & EDUCATIONAL PSYCHOLOGY/First Term**

Cou ID	DEPT	CLS	SECT	COURSE TITLE	HRS
000429	CEEP	262	01	Human Growth & Developmnt	3
MTWR	1000-1155	EB A239		Holz, John	
000430	CEEP	262	02	Human Growth & Developmnt	3
MTWR	1500-1655	EB A239		Vereen, Linwood	
000431	CEEP	361	01	Intro to Educ Psychology	3
MTWR	1000-1155	EB A240		Hoover, Steven	
000432	CEEP	361	02	Intro to Educ Psychology	3
MTWR	0730-0925	EB A226		Kuhlman, Bradley	
000433	CEEP	361	03	Intro to Educ Psychology	3
MTWR	0730-0925	EB A226		Kuhlman, Bradley	
000434	CEEP	419	01	Profess/Sci Ethics Psych	3
MTWR	1000-1155	EB B206		Jensen, Marilyn	
000435	CEEP	530	01	Adv Human Growth & Dev	3
MTWR	1230-1425	EB A240		Hoover, Steven	
Permission Required					
000436	CEEP	653	01	Psycho-social/Cult/ri Fact	3
MTWR	0730-0925	EB A240		Holz, John	
000437	CEEP	668	01	Counseling Procedures	3
MTWR	1000-1155	EB B207		Vereen, Linwood	
Permission Required					
000438	CEEP	678	01	Intro to Grad Statistics	3
MTWR	1000-1155	EB B209		Murphy, Robert	
Permission Required					
000439	CEEP	678	02	Intro to Grad Statistics	3
MTWR	1230-1425	EB A239		Murphy, Robert	
Permission Required					

**COUNSELOR EDUC & EDUCATIONAL PSYCHOLOGY/Second Term**

Cou ID	DEPT	CLS	SECT	COURSE TITLE	HRS
000442	CEEP	262	03	Human Growth & Developmnt	3
MTWR	1500-1655	EB A240		Downing, Trae	
000444	CEEP	361	04	Intro to Educ Psychology	3
MTWR	1000-1155	EB A240		Hoover, Steven	
000445	CEEP	629	01	Vocational Eval/Placement	3
MTWR	0730-0925	EB A239		Kuhlman, Bradley	
000446	CEEP	658	01	Multicultural Counseling	3
MTWR	1500-1655	EB A239		Vereen, Linwood	
Permission Required					
000448	CEEP	675	01	Research Methods	3
MTWR	1230-1425	EB A240		Hoover, Steven	
Permission Required				Mayhew, Kathryn	

**CRIMINAL JUSTICE/First Term**

Cou ID	DEPT	CLS	SECT	COURSE TITLE	HRS
000227	CJS	111	01	Crime/Justice in America	3
MTWR	1000-1155	SH 208		Gilbertson, Douglas	
000229	CJS	325	01	Comparative Crim Justice	3
MTWR	1230-1425	SH 225		Andzeng, Dick	
000231	CJS	411	01	Organ Admin in Crim Just	3
MTWR	1000-1155	SH 225		Andzeng, Dick	
000241	CJS	415	01	Corrections: Theory/Prac	3
MTWR	1000-1155	SH 209		Sieh, Edward	
000239	CJS	420	01	Critical Issues/Law Enfor	3
MTWR	1230-1425	SH 208		Gilbertson, Douglas	
000238	CJS	511	01	Organ Admin in Crim Just	3
MTWR	1000-1155	SH 225		Andzeng, Dick	

000242	CJS	515	01	Corrections: Theory/Prac	3
MTWR	1000-1155	SH 209		Sieh, Edward	
000240	CJS	520	01	Critical Issues/Law Enfor	3
MTWR	1230-1425	SH 208		Gilbertson, Douglas	

**CRIMINAL JUSTICE/Second Term**

Cou ID	DEPT	CLS	SECT	COURSE TITLE	HRS
000243	CJS	111	02	Crime/Justice in America	3
MTWR	1000-1155	SH 208		Schreiber, Francis	

**EARTH AND ATMOSPHERIC SCIENCE/First Term**

Cou ID	DEPT	CLS	SECT	COURSE TITLE	HRS
000280	EAS	104	01	Intro to Atmospheric Sci	3
MTWR	1000-1215	MS 21		Nastrom, Gregory	
000281	EAS	105	01	Water Environment	3
MTWR	1230-1445	MS 110		Nelson, Charles	
000282	EAS	109	01	Geologic Environment	3
MTWR	1000-1215	MS 22		Pekarek, Alfred	
000283	EAS	220	01	Physical Geology Systems	4
MTWR	1230-1445	MS 22		Pekarek, Alfred	
TR	1230-1615	MS 22			

**EARTH AND ATMOSPHERIC SCIENCE/Second Term**

Cou ID	DEPT	CLS	SECT	COURSE TITLE	HRS
000284	EAS	109	02	Geologic Environment	3
MTWR	1000-1215	MS 110		Hoff, Jean	

**ECONOMICS/First Term**

Cou ID	DEPT	CLS	SECT	COURSE TITLE	HRS
000581	ECON	195	01	Econ/Democratic Citizensh	3
MTWR	1130-1320	SH 302		White, Michael	
000582	ECON	205	01	Prin Macroeconomics	3
MTWR	0730-0910	SH 301		Hampton, Nathan	
000583	ECON	206	01	Prin Microeconomics	3
MTWR	0930-1110	SH 301		Grossman, Philip	
000584	ECON	405	01	Intermed Macroeconomics	3
MTWR	0730-0910	SH 325		MacDonald, Richard	
000585	ECON	471	01	Money and Banking	3
MTWR	0930-1110	SH 325		MacDonald, Richard	
000586	ECON	505	01	Intermed Macroeconomics	3
MTWR	0730-0910	SH 325		MacDonald, Richard	
000587	ECON	571	01	Money and Banking	3
MTWR	0930-1110	SH 325		MacDonald, Richard	

**ECONOMICS/Second Term**

Cou ID	DEPT	CLS	SECT	COURSE TITLE	HRS
000588	ECON	205	02	Prin Macroeconomics	3
MTWR	1130-1310	SH 301		Kang, Eungmin	
000589	ECON	206	02	Prin Microeconomics	3
MTWR	0930-1110	SH 301		Gallagher, Daniel	
000590	ECON	470	01	Busins Cycles/Forecasting	3
MTWR	1330-1510	SH 306		Kang, Eungmin	
000591	ECON	570	01	Busnes Cycles/Forecasting	3
MTWR	1330-1510	SH 306		Kang, Eungmin	

**EDUCATION**

See Teacher Development

**EDUCATIONAL ADMINISTRATION/Full Term**

Cou ID	DEPT	CLS	SECT	COURSE TITLE	HRS
000665	EDAD	697	21	Teachers in Business	1-3
Hours Arranged				Schnellert, Gary	
Permission Required				Grading Option: SU-REQ	
Contact Cont. Studies to register (320)308-3081.					

**EDUCATIONAL ADMINISTRATION/First Term**

Cou ID	DEPT	CLS	SECT	COURSE TITLE	HRS
000418	EDAD	605	01	Elem School Principalship	3
Hours Arranged				Moore, Charles	
Begin/End Date 06-07 to 06-18					
Class meets from 8:00 AM to 12:00 PM on June 7, 8, 9, 10, 11, 14, 15, 16, 17 & 18.					
000419	EDAD	610	01	Admin Leadership	3
Hours Arranged				Imbra, Christine	
Begin/End Date 06-07 to 06-17					
Class meets from 7:30 AM to 12:30 PM on June 7, 8, 9, 10, 14, 15, 16 & 17.					
000420	EDAD	630	01	Intro to Personnel Admin	3
Hours Arranged				Kayona, Frances	
Begin/End Date 06-21 to 07-02					
Class meets from 1:00 PM to 5:00 PM on June 21, 22, 23, 24, 25, 28, 29 & 30 and July 1 & 2.					
000421	EDAD	652	01	Comm Relatn Sch Admin	3
Hours Arranged				Imbra, Christine	
Begin/End Date 06-21 to 07-01					
Class meets from 7:30 AM to 12:30 PM on June 21, 22, 23, 24, 28, 29 & 30 and July 1.					

000422	EDAD	657	01	Education Policy	3
Hours Arranged				Moore, Charles	
Begin/End Date 06-07 to 06-18					
Class meets from 1:00 PM to 5:00 PM on June 7, 8, 9, 10, 11, 14, 15, 16, 17 & 18.					

000659	EDAD	697	30	Framework for Ldrshp	1
MTWR	1300-1615			Beckerleg, Carol	
Permission Required				Begin/End Date 06-28 to 07-01	
Grading Option: Either					
Contact Cont. Studies to register (320)308-3081.					

000661	EDAD	697	31	Sch Secur & Threat Asmnt	1
F	1800-2130			Trok, Michael	
S	0800-1700			Permission Required	
Begin/End Date 07-09 to 07-10				Grading Option: SU-REQ	
Contact Cont. Studies to register (320)308-3081.					

000650	EDAD	697	55	Followership:Strength of	1
MTWR	1300-1615			Beckerleg, Carol	
Permission Required				Begin/End Date 06-07 to 06-10	
Grading Option: Either					
Contact Cont. Studies to register (320)308-3081.					

000651	EDAD	697	56	Wkshp for Aspiring Admin.	1
F	1800-2130			Worner, Roger	
S	0800-1700			Permission Required	
Begin/End Date 06-11 to 06-12				Grading Option: SU-REQ	
Contact Cont. Studies to register (320)308-3081.					

000653	EDAD	697	57	Data Driven Decis Making	1
MTWR	1800-2115			Worner, Kay	
Permission Required				Begin/End Date 06-14 to 06-17	
Grading Option: Either					
Contact Cont. Studies to register (320)308-3081.					

000654	EDAD	697	58	Recruit/Retention Spec Ed	1
F	1800-2130			Troolin, Barbara	
S	0800-1700			Permission Required	
Begin/End Date 06-18 to 06-19				Grading Option: SU-REQ	
Contact Cont. Studies to register (320)308-3081.					

000656	EDAD	697	59	Strat Planning Process	1
F	1800-2130			Messitt, John	
S	0800-1700			Permission Required	
Begin/End Date 06-25 to 06-26				Grading Option: SU-REQ	
Contact Cont. Studies to register (320)308-3081.					

**EDUCATIONAL ADMINISTRATION/Second Term**

Cou ID	DEPT	CLS	SECT	COURSE TITLE	HRS
000423	EDAD	608	01	School Superintendency	3
Hours Arranged				Schnellert, Gary	
Begin/End Date 07-12 to 07-23					
Class meets from 8:00 AM to 12:00 PM on July 12, 13, 14, 15, 16, 19, 20, 21, 22 & 23.					

000424	EDAD	640	01	Intro to School Finance	3
Hours Arranged				Brooks, Daniel	
Begin/End Date 07-26 to 08-06					
Class meets from 8:00 AM to 12:00 PM on July 26, 27, 28, 29 & 30 and Aug. 2, 3, 4, 5 & 6.					

000425	EDAD	642	01	Auxiliary Func Site Admin	3
Hours Arranged				Worner, Kay	
Begin/End Date 07-12 to 07-23					
Class meets from 1:00 PM to 5:30 PM on July 12, 13, 14, 15, 16, 20, 21, 22 & 23.					

000426	EDAD	645	01	Aux Functions Dist Admin	3
Hours Arranged				Worner, Kay	
Begin/End Date 07-12 to 07-23					
Class meets from 1:00 PM to 5:30 PM on July 12, 13, 14, 15, 16, 20, 21, 22 & 23.					

000427	EDAD	682	01	Research Design Ed Admin	3
MR	1300-1700			Kayona, Frances	
Permission Required					
Class for Higher Ed Cohort Students Only					

000664	EDAD	697	2
--------	------	-----	---



## Summer Session, First Term runs June 7 – July 8, 2004

000658 EDAD 697 37 Operative Levies/Bond Ref 1  
MTWR 1800-2115 Brooks, Daniel  
Permission Required  
Grading Option: SU-REQ  
Contact Continuing Studies to register (320-308-3081).

000660 EDAD 697 38 Success for Young Adolesc 1  
F 1800-2130 Stracke, Larry  
S 0800-1700 Permission Required  
Begin/End Date 07-30 to 07-31 Grading Option: SU-REQ  
Contact Continuing Studies to register (320-308-3081).

000666 EDAD 697 39 Personnel Administration 2  
F 1800-2130 Skaja, Hugh  
S 0800-1700 Permission Required  
Begin/End Date 08-06 to 08-21  
Class meets 8/6, 8/7, 8/20, 8/21. Contact Continuing Studies to register (320-308-3081).

### ELECTRICAL AND COMPUTER ENGINEERING/Full Term

Cou ID	DEPT	CLS	SECT	COURSE TITLE	HRS
000618	ECE	201	01	Circuit Analysis I	3
TWR	0900-1040	ECC 128		Petzold, Mark	
R	1100-1150	ECC 203			
000620	ECE	444	01	Internship	3
Hours Arranged		ECC 206		Zheng, Yi	
Permission Required				Grading Option: Either	
000621	ECE	699	01	Master's Thesis	3
Hours Arranged		ECC 206		Zheng, Yi	
Permission Required				Major Students Only	
Grading Option: SU-REQ					

### ELECTRICAL AND COMPUTER ENGINEERING/First Term

Cou ID	DEPT	CLS	SECT	COURSE TITLE	HRS
000619	ECE	221	01	Digital Logic Design	3
MTW	1100-1240	ECC 126		Thamwichai, Ratchane	
W	1300-1450	ECC 216		Begin/End Date 06-07 to 06-26	

### ENGLISH/Full Term

Cou ID	DEPT	CLS	SECT	COURSE TITLE	HRS
000613	ENGL	191	01	Intro Rhetorcl/Analyst Wrt	4
MTWR	1000-1120	SH 115		Crow, Stephen	
000614	ENGL	497	01	Internship	3-16
Hours Arranged				Inkster, Robert	
Permission Required					
000615	ENGL	697	01	Professional Wrtg Intrnsh	1-6
Hours Arranged				Inkster, Robert	
Permission Required					

### ENGLISH/First Term

Cou ID	DEPT	CLS	SECT	COURSE TITLE	HRS
000595	ENGL	184	01	Intro to Literature	3
MTWR	0730-0930	SH 102		Mohrbacher, Carol	
Permission Required					
000596	ENGL	300	01	Intro English Studies	3
MTWR	1000-1200	SH 210		Sebberson, David	
000597	ENGL	312	01	20th Centr Amer Lit WW II	4
MTWR	1230-1510	SH 109		Perry, Constance	
000598	ENGL	321	01	British Lit: Medieval	4
MTWR	0930-1210	BB 322		Dillman, Richard	
000599	ENGL	331	01	Adv Expository Writing	3
MTWR	1230-1430	SH 212		Connaughton, Michael	
000600	ENGL	414	01	Tchg Amer Indian Lit	3
MTWR	1230-1730	SH 210		Crow, Stephen	
Begin/End Date 06-07 to 06-17					
000735	ENGL	460	57	Tchg Engl Learners K-12	2
MTWR	0900-1105			Kim, Choonkyong	
000601	ENGL	467	01	Mat Dvlp in TESL	3
MTWR	1230-1540	BH 134		Kim, Choonkyong	
Begin/End Date 06-21 to 07-08					
000602	ENGL	514	01	Tchg Amer Indian Lit	3
MTWR	1230-1730	SH 210		Crow, Stephen	
Begin/End Date 06-07 to 06-17					
000736	ENGL	560	57	Tchg Engl Learners K-12	2
MTWR	0900-1105			Kim, Choonkyong	
000603	ENGL	567	01	Mat Dvlp in TESL	3
MTWR	1230-1540	BH 134		Kim, Choonkyong	
Begin/End Date 06-21 to 07-08					
000604	ENGL	633	01	Rhet Anal & Doc Design	3
MTWR	0730-1230	R 2		Fountaine, Tim	
Begin/End Date 06-21 to 07-01					
000605	ENGL	650	01	Film, Lit & Pedagogy	3
MTWR	0730-1230	SH 202		Gordon, Christie	
Begin/End Date 06-07 to 06-17					

### ENGLISH/Second Term

Cou ID	DEPT	CLS	SECT	COURSE TITLE	HRS
000606	ENGL	331	02	Gender and Writing	3
MTWR	1000-1155	SH 332		Moore, Cynthia	
000607	ENGL	361	01	Intro to Linguistics	4
MTWR	0730-1000	SH 327		Koffi, Etien	
000608	ENGL	463	01	ESL and Culture	3
MTWR	1000-1155	SH 331		Robinson, James	

## Summer Session, Second Term runs July 12 – August 12, 2004

Cou ID	DEPT	CLS	SECT	COURSE TITLE	HRS
000609	ENGL	466	01	American English	3
MTWR	1230-1425	R 2		Rundquist, Suellen	
000610	ENGL	563	01	ESL and Culture	3
MTWR	1000-1155	SH 331		Robinson, James	
000611	ENGL	566	01	American English	3
MTWR	1230-1425	R 2		Rundquist, Suellen	
000612	ENGL	610	01	Seminar American Lit	3
MTWR	1230-1425	SH 120		Foster, Judy	

### ENGLISH AS A SECOND LANGUAGE/Second Term

Cou ID	DEPT	CLS	SECT	COURSE TITLE	HRS
000634	ESL	102	01	Reading and Writing I	4
MTWR	0900-1150	R 2		Condon, Julie	

### ENVIRONMENTAL & TECHNOLOGICAL STUDIES /Full Term

Cou ID	DEPT	CLS	SECT	COURSE TITLE	HRS
000135	ETS	444	01	Internship	3
Hours Arranged				Helgeson, Kurt	
Permission Required				Grading Option: SU-REQ	
000136	ETS	444	02	Internship	6
Hours Arranged				Helgeson, Kurt	
Permission Required				Grading Option: SU-REQ	
000137	ETS	444	03	Internship	9
Hours Arranged				Helgeson, Kurt	
Permission Required				Grading Option: SU-REQ	
000644	ETS	495	56	Technology Update 2004	2
MTWR	0900-1600			Schwaller, Anthony	
Permission Required					
Contact Cont. Studies to register (320-308-3081).					
000646	ETS	495	57	Technology Update 2004	1
MTWR	0900-1600			Schwaller, Anthony	
Permission Required					
Contact Cont. Studies to register (320-308-3081).					
000727	ETS	514	01	Selected Readings in ETS	3
0900-1600				Helgeson, Kurt	
Permission Required					
Class meets June 16-17, July 15-16, Aug. 4-5.					
000141	ETS	544	01	Internship	3
Hours Arranged				Helgeson, Kurt	
Permission Required				Grading Option: SU-REQ	
or permission of instructor					
000617	ETS	544	02	Internship	6
Hours Arranged				Helgeson, Kurt	
Permission Required				Grading Option: SU-REQ	
Arranged					
000645	ETS	595	56	Technology Update 2004	2
MTWR	0900-1600			Schwaller, Anthony	
Permission Required					
Contact Cont. Studies to register (320-308-3081).					
000647	ETS	595	57	Technology Update 2004	1
MTWR	0900-1600			Schwaller, Anthony	
Permission Required					
Contact Cont. Studies to register (320-308-3081).					

### ENVIRONMENTAL & TECHNOLOGICAL STUDIES /First Term

Cou ID	DEPT	CLS	SECT	COURSE TITLE	HRS
000118	ETS	183	01	Tech/Third World Dev MGM	3
MTWR	1230-1425	HH 228		Akubue, Anthony	
000119	ETS	186	01	Intro Aerospace Technolog	3
MTWR	1000-1155	HH 121		Nicholson, James	
000133	ETS	435	01	Concrete/Masonry Academy	3
MTWR	0900-1600	HH 116		Helgeson, Kurt	
Begin/End Date 06-21 to 07-01					
000138	ETS	485	01	Transportation Academy	3
MTWR	0900-1600	HH 225		Schwaller, Anthony	
Permission Required				Begin/End Date 06-07 to 06-17	
000139	ETS	535	01	Concrete/Masonry Academy	3
MTWR	0900-1600	HH 116		Helgeson, Kurt	
Begin/End Date 06-21 to 07-01					
000140	ETS	585	01	Transportation Academy	3
MTWR	0900-1600	HH 225		Schwaller, Anthony	
Permission Required				Begin/End Date 06-07 to 06-17	

### ETHNIC STUDIES/First Term

Cou ID	DEPT	CLS	SECT	COURSE TITLE	HRS
000120	ETHS	201	01	Intro Ethnc Studies (MGM)	3
MTWR	0730-0930	CH 228		Lehman, Christopher	
000125	ETHS	201	02	Intro Ethnc Studies (MGM)	3
MTWR	1000-1200	CH 228		Lehman, Christopher	

### ETHNIC STUDIES/Second Term

Cou ID	DEPT	CLS	SECT	COURSE TITLE	HRS
000128	ETHS	201	03	Intro Ethnc Studies (MGM)	3
MTWR	1000-1200	CH 228		Freiling, Rebecca	

### FINANCE, INSURANCE AND REAL ESTATE/Full Term

Cou ID	DEPT	CLS	SECT	COURSE TITLE	HRS
000464	FIRE	444	01	Internship in Business	3-12
Hours Arranged				Johnson, Scott	
Permission Required				Sarwar, Ghulam	
Major Students Only				Grading Option: SU-REQ	

### FINANCE, INSURANCE AND REAL ESTATE/First Term

Cou ID	DEPT	CLS	SECT	COURSE TITLE	HRS
000460	FIRE	201	01	Intro to Money Mgmt	3
MTWR	0730-0930	BB 119B		Bohnen, Howard	
000458	FIRE	371	03	Managerial Finance	3
MTWR	1230-1430	BB 119A		Haley, Joseph	
000461	FIRE	373	01	Investment Principles	3
MTWR	1000-1200	BB 119B		Bohnen, Howard	
Major Students Only					
000462	FIRE	375	01	Risk Mgmt Insurance	3
MTWR	0730-0930	BB 217		Haley, Joseph	
Major Students Only					
000463	FIRE	378	01	Real Estate Principles	3
MTWR	0730-0930	BB 315		Mooney, Steven	
Major Students Only					
000466	FIRE	471	01	Corporate Financ Policy	3
MTWR	1230-1430	BB 217		Sarwar, Ghulam	
Major Students Only					
000474	FIRE	474	01	Security Analysis	3
MTWR	1000-1200	BB 217		Sarwar, Ghulam	
Major Students Only					
000467	FIRE	571	01	Corporate Financ Policy	3
MTWR	1230-1430	BB 217		Sarwar, Ghulam	
000475	FIRE	574	01	Security Analysis	3
MTWR	1000-1200	BB 217		Sarwar, Ghulam	

### FINANCE, INSURANCE AND REAL ESTATE/Second Term

Cou ID	DEPT	CLS	SECT	COURSE TITLE	HRS
000459	FIRE	371	04	Managerial Finance	3
MTWR	0730-0925	BB 119B		Hudson, William	
000468	FIRE	471	02	Corporate Financ Policy	3
MTWR	1230-1425	BB 217		Gangopadhyay, Partha	
Major Students Only					
000471	FIRE	472	01	Financial Institutions	3
MTWR	1000-1155	BB 119B		Hudson, William	
Major Students Only					
000476	FIRE	487	01	Mgmt Financial Instituts	3
MTWR	1000-1155	BB 217		Gangopadhyay, Partha	
Major Students Only					
000479	FIRE	491	01	Manage Investment Fund	1
Hours Arranged				Bohnen, Howard	
Permission Required					
000469	FIRE	571	02	Corporate Financ Policy	

## Summer Session, First Term runs June 7 – July 8, 2004

**HEALTH/Full Term**

Cou ID	DEPT	CLS	SECT	COURSE TITLE	HRS
000164	HLTH	446	01	Internship, Comm Hlth	6-12
Hours Arranged					
Permission Required					
Grading Option: SU-REQ					

**HEALTH/First Term**

Cou ID	DEPT	CLS	SECT	COURSE TITLE	HRS
000154	HLTH	210	01	Principles of Nutrition	2
MTWR 0730-0845					
HAH 335					
000155	HLTH	215	01	Personal/Community Hlth	2
MTWR 1000-1115					
HAH 347					
000156	HLTH	220	01	Public Health	3
MTWR 0730-0925					
HAH 345					
000157	HLTH	301	01	Hlth Issues/Strategies	2
MTWR 1000-1215					
HAH 344					
Begin/End Date 06-07 to 06-24					
000159	HLTH	305	01	Principles of Safety Ed	3
MTWR 1000-1155					
HAH 335					
000162	HLTH	405	02	Mood Modifying Substances	2
MTWR 1230-1445					
HAH 345					
Begin/End Date 06-07 to 06-24					
000167	HLTH	481	01	Human Sexuality	3
MTWR 1000-1155					
HAH 346					
000163	HLTH	505	02	Mood Mod Substances	2
MTWR 1230-1445					
HAH 345					
000168	HLTH	581	01	Human Sexuality	3
MTWR 1000-1155					
HAH 346					

**HEALTH/Second Term**

Cou ID	DEPT	CLS	SECT	COURSE TITLE	HRS
000158	HLTH	301	02	Hlth Issues/Strategies	2
MTWR 1000-1215					
HAH 345					
Begin/End Date 07-12 to 07-29					
000160	HLTH	405	01	Mood Modifying Substances	2
MTWR 1230-1445					
HAH 344					
Begin/End Date 07-12 to 07-29					
000165	HLTH	475	01	Epidemiology	3
MTWR 0730-0925					
HAH 346					
000169	HLTH	482	01	Environmental Hlth	3
MTWR 1000-1155					
HAH 346					
000161	HLTH	505	01	Mood Mod Substances	2
MTWR 1230-1445					
HAH 344					
Begin/End Date 07-12 to 07-29					
000170	HLTH	582	01	Environmental Health	3
MTWR 1000-1155					
HAH 346					

**HISTORY/First Term**

Cou ID	DEPT	CLS	SECT	COURSE TITLE	HRS
000063	HIST	106	01	Contemporary Africa	3
MTWR 0730-0930					
SH 223					
000064	HIST	109	01	Race in America (MGM)	3
MTWR 1230-1430					
SH 219					
000069	HIST	371	01	Africa Since 1500	3
MTWR 1000-1200					
SH 212					

**HISTORY/Second Term**

Cou ID	DEPT	CLS	SECT	COURSE TITLE	HRS
000377	HIST	106	02	Intro to Global History	3
MTWR 1500-1655					
SH 212					
000065	HIST	141	01	United States Since 1865	3
MTWR 0730-0925					
SH 219					
000066	HIST	195	01	Democratic Citizenship	3
MTWR 1000-1155					
SH 219					
000068	HIST	365	01	Traditional Asia	3
MTWR 1230-1425					
SH 219					

**HUMAN REL & MULTICULTURAL EDUC/First Term**

Cou ID	DEPT	CLS	SECT	COURSE TITLE	HRS
000364	HURL	102	01	Human Rel & Race MGM	3
MW 1230-1620					
EB B107					
000365	HURL	102	02	Human Rel & Race MGM	3
MTWR 1230-1430					
EB B208					
000366	HURL	201	01	Non-Oppress Rel I (MGM)	3
MW 0730-1120					
EB B107					
000368	HURL	301	TR	Non-Oppressive Relatn II	2
TR 1000-1230					
EB B213					
000369	HURL	406	MW	Sexual Assault Advo Train	3
MW 1700-2050					
EB B107					
000371	HURL	491	01	Change Agent Skills	3
TWR 1000-1235					
EB A229					
Co-Req: HURL 492-01 (000373)					
000373	HURL	492	01	Practicum Soc Empowerment	1
TWR 1235-1325					
EB A229					
Co-Req: HURL 491-01 (000371)					
000375	HURL	497	01	HURL for Tchrs I (MGM)	3
TWR 1000-1235					
EB B112					
Co-Req: HURL 498-01 (000401)					
For secondary & special education students.					

000380	HURL	497	02	HURL for Tchrs I (MGM)	3
TWR 1000-1235					
EB B214					
Co-Req: HURL 498-02 (000403)					
For secondary & special education students.					
000386	HURL	497	04	HURL for Tchrs I (MGM)	3
MTWR 1000-1200					
EB B208					
FOR ELEMENTARY & CFS MAJORS.					
000401	HURL	498	01	HURL for Tchrs II (MGM)	1
TR 1300-1415					
EB A226					
Co-Req: HURL 497-01 (000375)					
For secondary & special education students.					
000403	HURL	498	02	HURL for Tchrs II (MGM)	1
TR 1300-1415					
EB A226					
Co-Req: HURL 497-02 (000380)					
For secondary & special education students.					
000370	HURL	506	01	Sexual Assault Advo Train	3
MW 1700-2050					
EB B107					
000372	HURL	591	01	Change Agent Skills	3
TWR 1000-1235					
EB A229					
Co-Req: HURL 592-01 (000374)					
000374	HURL	592	01	Practicum Soc Empowerment	1
TWR 1235-1325					
EB A229					
Co-Req: HURL 591-01 (000372)					
000378	HURL	597	01	HURL for Tchrs I	3
TWR 1000-1235					
EB B112					
Co-Req: HURL 598-01 (000402)					
For secondary & special education students.					
000382	HURL	597	02	HURL for Tchrs I	3
TWR 1000-1235					
EB B214					
Co-Req: HURL 598-02 (000404)					
For secondary & special education students.					
000388	HURL	597	04	HURL for Tchrs I	3
MTWR 1000-1200					
EB B208					
FOR ELEMENTARY & CFS STUDENTS.					
000402	HURL	598	01	Human Rel for Tchrs II	1
TR 1300-1415					
EB A226					
Co-Req: HURL 597-01 (000378)					
For secondary & special education students.					
000404	HURL	598	02	Human Rel for Tchrs II	1
TR 1300-1415					
EB A226					
Co-Req: HURL 597-02 (000382)					
For secondary & special education students.					

**HUMAN REL & MULTICULTURAL****EDUC/Second Term**

Cou ID	DEPT	CLS	SECT	COURSE TITLE	HRS
000407	HURL	201	02	Non-Oppress Rel I (MGM)	3
TWR 1000-1235					
EB B107					
000408	HURL	206	02	Understanding Oppress MGM	1
TR 1300-1415					
EB B107					
000409	HURL	407	01	American Indian Issues	2
WR 1700-1930					
EB B107					
000383	HURL	497	03	HURL for Tchrs I (MGM)	3
TWR 1500-1735					
EB B110					
Co-Req: HURL 498-03 (000405)					
For secondary & special education students.					
000411	HURL	497	05	HURL for Tchrs I (MGM)	3
TWR 1230-1505					
EB B206					
FOR ELEMENTARY & CFS MAJORS					
000405	HURL	498	03	HURL for Tchrs II (MGM)	1
TR 1300-1415					
EB B110					

## Summer Session, First Term runs June 7 – July 8, 2004

**INTERNATIONAL STUDIES/Full Term  
(Study Abroad)**

The following courses are being offered on Study Abroad programs. For more information on Study Abroad, contact the Center for International Studies at 320-30804287 or visit the Center in Lawrence Hall.

**England**

Cou ID	DEPT	CLS	SECT	COURSE TITLE	HRS
000673	HIST	135	65	Aspects of Med Eng Soc Staff	2
Hours Arranged Permission Required Begin/End Date 05-24 to 08-03					
000675	HIST	235	65	Britain in Tudor Era Staff	2
Hours Arranged Permission Required Begin/End Date 05-24 to 08-03					
000676	INTL	199	65	Intro to British Cult Experience Ewing, M	1
Hours Arranged Permission Required Begin/End Date 05-24 to 08-03					
000677	INTL	299	65	Obs/Reflect Host Culture Ewing, M	2
Hours Arranged Permission Required Begin/End Date 05-24 to 08-03					
000678	IM	486	65	Travel Photography Sem Ewing, M	3
Hours Arranged Permission Required Begin/End Date 05-24 to 08-03					
000679	MKTG	200	65	Prin of Entrepreneurship Weber, James	3
Hours Arranged Permission Required Begin/End Date 05-24 to 08-03					
000680	MGMT	364	65	Entrep Start Own Business Weber, James	3
Hours Arranged Permission Required Begin/End Date 05-24 to 08-03					
000681	MGMT	301	65	Intro Professional Mgmt Weber, James	3
Hours Arranged Permission Required Begin/End Date 05-24 to 08-03					
000682	SSCI	470	65	Contemporary Britian Staff	2
Hours Arranged Permission Required Begin/End Date 05-24 to 08-03					
000683	STAT	193	65	Statistical Thinking Weber, James	3
Hours Arranged Permission Required Begin/End Date 05-24 to 08-03					

**Hungary/Austria/Germany**

Cou ID	DEPT	CLS	SECT	COURSE TITLE	HRS
000691	CJS	325	69	Comparative Crim Justice Campbell, John	3
Hours Arranged Permission Required Begin/End Date 05-24 to 08-03					
000693	CJS	489	69	Seminar Crim Justice Campbell, John	3
Hours Arranged Permission Required Begin/End Date 05-24 to 08-03					
000694	CJS	589	69	Seminar Crim Justice Campbell, John	3
Hours Arranged Permission Required Begin/End Date 05-24 to 08-03					
000692	CJS	681	69	Current Prob/Issues CJS Campbell, John	1-3
Hours Arranged Permission Required Begin/End Date 05-24 to 08-03					

**INTERNATIONAL STUDIES/First Term  
(Study Abroad)**

The following courses are being offered on Study Abroad programs. For more information on Study Abroad, contact the Center for International Studies at 320-30804287 or visit the Center in Lawrence Hall.

**England**

Cou ID	DEPT	CLS	SECT	COURSE TITLE	HRS
000685	ENGL	481	60	Topics in Literature Abaritis, Caesarea	3
Hours Arranged Permission Required Begin/End Date 06-13 to 06-26					
000705	ENGL	581	60	Topics in Literature Abaritis, Caesarea	3
Hours Arranged Permission Required Begin/End Date 07-11 to 07-27					
000686	TH	495	65	Wkshp in Acting Shakespea Conrad, Donna	3
Hours Arranged Permission Required Begin/End Date 06-13 to 06-23					
000687	TH	595	65	Wkshp in Acting Shakespea Conrad, Donna	3
Hours Arranged Permission Required Begin/End Date 06-13 to 06-26					

**INTERNATIONAL STUDIES/Second Term  
(Study Abroad)**

The following courses are being offered on Study Abroad programs. For more information on Study Abroad, contact the Center for International Studies at 320-30804287 or visit the Center in Lawrence Hall.

**Bulgaria**

Cou ID	DEPT	CLS	SECT	COURSE TITLE	HRS
000667	IM	420	69	Info Tech/Cultural Relev Anderson, Jeanne	3
Hours Arranged Permission Required Begin/End Date 07-11 to 07-27					

**England**

Cou ID	DEPT	CLS	SECT	COURSE TITLE	HRS
000704	IM	486	60	Photography & Literature Thompson, Merton	3
Hours Arranged Permission Required Begin/End Date 07-11 to 07-27					

000684	ENGL	581	65	Topics in Literature Gordon, Christie	3
Hours Arranged Permission Required Begin/End Date 07-11 to 07-27					

**Spain**

Cou ID	DEPT	CLS	SECT	COURSE TITLE	HRS
000698	SPAN	201	69	Intermed Spanish I Roman-Morales, Belen	4
Hours Arranged Permission Required Begin/End Date 07-03 to 08-07					
000699	SPAN	202	69	Intermed Span II Roman-Morales, Belen	4
Hours Arranged Permission Required Begin/End Date 07-03 to 08-07					

**MANAGEMENT/Full Term**

Cou ID	DEPT	CLS	SECT	COURSE TITLE	HRS
000516	MGMT	444	01	Internship in Business Johnson, Scott	3-12
Hours Arranged Permission Required Grading Option: SU-REQ Major Students Only					

**MANAGEMENT/First Term**

Cou ID	DEPT	CLS	SECT	COURSE TITLE	HRS
000511	MGMT	301	01	Intro Professional Mgmt Carlson, Anita	3
000512	MGMT	301	02	Intro Professional Mgmt Carlson, Anita	3
000513	MGMT	365	01	Organizational Behavior Sebastian, Richard	3
000514	MGMT	383	01	Operations Mgmt Ahmad, Sohail	3
000515	MGMT	383	02	Operations Mgmt Ahmad, Sohail	3
000517	MGMT	467	01	Organization Theory Sebastian, Richard	3
000519	MGMT	497	01	Strategic Management Eagle, Bruce	3
000520	MGMT	497	02	Strategic Management Eagle, Bruce	3
000518	MGMT	567	01	Organization Theory Sebastian, Richard	3
000521	MGMT	301	03	Intro Professional Mgmt Rhee, Yinsog	3
000522	MGMT	301	04	Intro Professional Mgmt Rhee, Yinsog	3
000523	MGMT	352	01	Survey Human Resourc Mgmt Ward, Edward	3
000524	MGMT	383	03	Operations Mgmt Ahmad, Sohail	3
000525	MGMT	383	04	Operations Mgmt Ahmad, Sohail	3
000526	MGMT	470	01	Intl Business Mgmt SubbaNarasimha, P N	3
000528	MGMT	497	03	Strategic Management Ward, Edward	3
000527	MGMT	570	01	Intl Business Mgmt SubbaNarasimha, P N	3

**MANAGEMENT/Second Term**

Cou ID	DEPT	CLS	SECT	COURSE TITLE	HRS
000521	MGMT	301	03	Intro Professional Mgmt Rhee, Yinsog	3
000522	MGMT	301	04	Intro Professional Mgmt Rhee, Yinsog	3
000523	MGMT	352	01	Survey Human Resourc Mgmt Ward, Edward	3
000524	MGMT	383	03	Operations Mgmt Ahmad, Sohail	3
000525	MGMT	383	04	Operations Mgmt Ahmad, Sohail	3
000526	MGMT	470	01	Intl Business Mgmt SubbaNarasimha, P N	3
000528	MGMT	497	03	Strategic Management Ward, Edward	3
000527	MGMT	570	01	Intl Business Mgmt SubbaNarasimha, P N	3

**MARKETING AND GENERAL BUSINESS/  
Full Term**

Cou ID	DEPT	CLS	SECT	COURSE TITLE	HRS
000346	MKTG	444	01	Internship Calhoun, Robert	3-12
Hours Arranged Permission Required Major Students Only					

**MARKETING AND GENERAL BUSINESS/  
First Term**

Cou ID	DEPT	CLS	SECT	COURSE TITLE	HRS
000323	MKTG	320	02	Intro to Marketing Asquith, JoAnn	3
000324	MKTG	322	01	Market Info & Research Schneider, Kenneth	3
Hours Arranged Permission Required Begin/End Date 06-13 to 06-26					
000325	MKTG	333	01	Business Comm Strategies Bristow, Dennis	3
000326	MKTG	402	01	Product/Price Mgmt Gulati, Rajesh	3
000328	MKTG	411	01	Retail Management Gulati, Rajesh	3
000330	MKTG	415	01	Sales & Sales Management Bristow, Dennis	3

## Summer Session, Second Term runs July 12 – August 12, 2004

000331	MKTG	429	01	Marketing Strategies Schneider, Kenneth	3
000327	MKTG	502	01	Product/Price Management Gulati, Rajesh	3
000329	MKTG	511	01	Retail Management Gulati, Rajesh	3

**MARKETING AND GENERAL  
BUSINESS/Second Term**

Cou ID	DEPT	CLS	SECT	COURSE TITLE	HRS
000333	MKTG	320	03	Intro to Marketing Johnson, James	3
000334	MKTG	321	01	Buyer Behavior Schuler, Drue	3
000335	MKTG	403	01	Principles of Promotion Asquith, JoAnn	3
000336	MKTG	404	01	Distribution Management Johnson, James	3
000338	MKTG	419	01	Marketing of Services Schuler, Drue	3
000337	MKTG	504	01	Distribution Management Johnson, James	3
000339	MKTG	519	01	Marketing of Services Schuler, Drue	3

**MASS COMMUNICATIONS/First Term**

Cou ID	DEPT	CLS	SECT	COURSE TITLE	HRS
000132	COMM	352	01	Adv/PR Layout/Design Edit Eden, Mark	3
000143	COMM	405	01	Advertising Copywriting Eden, Mark	3
000146	COMM	418	01	History of the Mass Media Tiberghien, Gretchen	3
000144	COMM	436	01	PR Writing/Publications Tiberghien, Gretchen	3
000147	COMM	536	01	PR Writing and Publica Tiberghien, Gretchen	3

**MASS COMMUNICATIONS/Second Term**

Cou ID	DEPT	CLS	SECT	COURSE TITLE	HRS
000148	COMM	333	01	Announcing Fischer, Francis	3
000149	COMM	401	01	Theory/Prin Mass Med Adv Rudolph, Roger	3
000150	COMM	420	01	Mass Media and Society Rudolph, Roger	3
000152	COMM	456	01	Sportswriting/Broadcast Mills, Mark	3
000151	COMM	478	01	Workshop TV Journ/Productn Mills, Mark	3
000729	COMM	520	01	Mass Media and Society Rudolph, Roger	3

**MASTER OF BUSINESS ADMINISTRATION/  
First Term**

Cou ID	DEPT	CLS	SECT	COURSE TITLE	HRS
000345	MBA	629	01	Marketing Mgmt Asquith, JoAnn	3
000493	MBA	634	01	Info Tech Mgmt Phan, Dien	3
000635	MBA	663	01	Operations Mgmt Pesch, Michael	3
000529	MBA	670	01	Corporate Strategies Eagle, Bruce	3
000530	MBA	673	01	Mgmt Human Resources Ward, Edward	3

**MATHEMATICS/First Term**

Cou ID	DEPT	CLS	SECT	COURSE TITLE	HRS
000256	MATH	070	01	Basic Math Concepts Dobson, Carol	3
Hours Arranged Begin/End Date 06-07 to 07-29 Placement test required. See placement requirements on page 25.					



## Summer Session, First Term runs June 7 - July 8, 2004

000257 MATH 072 01 Intermediate Algebra 3  
MTWR 0730-0930 SH 203 Dobson, Carol  
Begin/End Date 06-07 to 07-29  
Begin/End 06/07 to 07/29. Plus 2 lab hours arranged.  
Placement test required. See placement requirements on page 25.

000248 MATH 112 01 College Algebra 3  
MTWR 1000-1200 ECC 117 Scully, Daniel  
Placement test required. See placement requirements on page 25.

000252 MATH 193 01 Mathematical Thinking 3  
MTWR 0730-0930 ECC 110 Hubbard, Miles  
Placement test required. See placement requirements on page 25.  
Scientific or graphing calculator required.

000253 MATH 193 02 Mathematical Thinking 3  
MTWR 1000-1200 ECC 108 Kalia, Ravindra  
Placement test required. See placement requirements on page 25.  
Scientific or graphing calculator required.

000244 MATH 196 01 Mathematcl Thinking/Model 3  
MTWR 1000-1200 ECC 130 Bahauddin, Mohammed  
Placement test required. See placement requirements on page 25.  
Scientific or graphing calculator required.

000251 MATH 196 02 Mathematcl Thinking/Model 3  
MTWR 1230-1430 ECC 108 Zhao, Peiyi  
Placement test required. See placement requirements on page 25.  
Scientific or graphing calculator required.

000254 MATH 211 01 Survey Calculus I 3  
MTWR 1000-1200 ECC 110 Hubbard, Miles  
Placement test required. See placement requirements on page 25.  
Graphing calculator required.

000245 MATH 221 01 Calc/Analytic Geometry I 5  
MTWR 0800-0910 ECC 112 Carr, Ralph  
MTWR 1050-1200 ECC 112  
F 0800-0910 EB A235  
Begin/End Date 06-01 to 07-09  
Placement test required. See placement requirements on page 25.

000247 MATH 325 01 Differential Equations 3  
MTWR 1230-1430 ECC 112 Huang, Danrun

000255 MATH 330 01 Math for Elem Teachers 3  
MTWR 1000-1200 ECC 136 Vakili, Roozbeh

000249 MATH 435 01 Tchgr Prob Solvng Elem Sch 3  
MTWR 0730-0930 ECC 136 Haller, Susan

000250 MATH 535 01 Tchgr Prob Solvng Elem Sch 3  
MTWR 0730-0930 ECC 136 Haller, Susan

000246 MATH 630 01 Tchgr Prob Sol HS Math 3  
MTWR 1000-1200 ECC 134 Naraine, Bishnu

**MATHEMATICS/Second Term**

Cou ID DEPT CLS SECT COURSE TITLE HRS  
000259 MATH 193 03 Mathematical Thinking 3  
MTWR 0730-0930 ECC 110 Buske, Dale  
Placement test required. See placement requirements on page 25.  
Scientific or graphing calculator required.

000260 MATH 193 04 Mathematical Thinking 3  
MTWR 1000-1200 ECC 110 Buske, Dale  
Placement test required. See placement requirements on page 25.  
Scientific or graphing calculator required.

000258 MATH 196 03 Mathematcl Thinking/Model 3  
MTWR 1000-1200 ECC 108 Agre, Keith  
Placement test required. See placement requirements on page 25.  
Scientific or graphing calculator required.

000261 MATH 330 02 Math for Elem Teachers 3  
MTWR 0730-0930 ECC 136 Cimperman, Janis

000262 MATH 330 03 Math for Elem Teachers 3  
MTWR 1230-1430 ECC 136 Cimperman, Janis

**MECHANICAL AND MANUFACTURING ENGINEERING/Second Term**

Cou ID DEPT CLS SECT COURSE TITLE HRS  
000057 MME 220 01 Engr Design Graphics 3  
MTWR 1000-1155 ECC 119 Yu, Warren

**MUSIC/Full Term**

Cou ID DEPT CLS SECT COURSE TITLE HRS  
000397 MUS 613 01 Music Classical Period 2  
Hours Arranged  
Initial meeting date: 6/7/04 at 10:00AM in PA 271

000398 MUS 614 01 Music Nineteenth Century 2  
Hours Arranged  
Initial meeting date: 6/7/04 at 10:00am in PA 271

000399 MUS 615 01 Music Twentieth Century 2  
Hours Arranged  
Initial meeting date: 6/7/04 at 10:00am in PA 271

000400 MUS 616 01 Music/United States 2  
Hours Arranged  
Initial meeting date: 6/7/04 at 10:00am in PA 271

**MUSIC/First Term**

Cou ID DEPT CLS SECT COURSE TITLE HRS  
000395 MUS 605 01 Elem Music Ed 2  
MTWR 0900-1300 PA 140 Smale, Marcelyn  
Begin/End Date 06-14 to 06-24

**MUSIC MUSICIANSHIP/First Term**

Cou ID DEPT CLS SECT COURSE TITLE HRS  
000716 MUSM 100 56 Intro Musical Concepts 3  
MTWR 0730-0930 PA 141 Layne, R

## Summer Session, Second Term runs July 12 - August 12, 2004

000332 MUSM 123 01 Experiencing Live Music 3  
MTWR 1000-1200 PA 141 Verrilli, Catherine  
000393 MUSM 126 01 History Rock & Roll Music 3  
MTWR 1000-1200 MC 122 Springer, Mark  
Vermillion, Terry

**NURSING SCIENCE/Full Term**

Cou ID DEPT CLS SECT COURSE TITLE HRS  
000728 NURS 444 01 Internship 3  
Hours Arranged Warner, Susan  
Major Students Only Grading Option: Either

**NURSING SCIENCE/Second Term**

Cou ID DEPT CLS SECT COURSE TITLE HRS  
000739 NURS 490 01 Spirituality in Nursing 3  
Hours Arranged Lenz, Brenda

**PHILOSOPHY/First Term**

Cou ID DEPT CLS SECT COURSE TITLE HRS  
000166 PHIL 111 01 Multicultural Phil MGM 3  
MTWR 1230-1430 SH 301 Currutt, Jordan

000171 PHIL 194 01 Critical Reasoning 3  
MTWR 0730-0930 BH 137 Swank, Casey

000172 PHIL 194 02 Critical Reasoning 3  
MTWR 1000-1200 BH 137 Swank, Casey

**PHILOSOPHY/Second Term**

Cou ID DEPT CLS SECT COURSE TITLE HRS  
000173 PHIL 194 03 Critical Reasoning 3  
MTWR 1230-1425 BH 137 Nuccetelli, Susana

000174 PHIL 194 04 Critical Reasoning 3  
MTWR 1500-1855 BH 137 Nuccetelli, Susana

**PHYSICAL EDUCATION AND SPORT SCIENCE/First Term**

Cou ID DEPT CLS SECT COURSE TITLE HRS  
000181 PESS 122 01 Lifelong Hlth/Fitness 1  
MW 0730-0850 HAH 344 Reimer, Matthew

000182 PESS 122 02 Lifelong Hlth/Fitness 1  
MW 1230-1350 HAH 335 Martin, Caryl

000183 PESS 122 03 Lifelong Hlth/Fitness 1  
TR 1230-1350 HAH 335 Martin, Caryl

000196 PESS 167 01 Basic Swimming Skills 1  
MTWR 0730-0845 HAH 212 Ulferts, Lori  
Begin/End Date 06-07 to 06-22

000205 PESS 249 01 Anatomy/Kinesiology 4  
MTWR 1000-1230 HAH 204 Frost, Jeremy  
Lab integrated

000207 PESS 271 01 Skin and Scuba Diving 1  
M 2000-2050 HAH 344 Westerberg, Owen  
W 2100-2150 HAH 212 \$55 Special Fee

000208 PESS 271 02 Skin and Scuba Diving 1  
M 2000-2050 HAH 344 Westerberg, Owen  
T 2100-2150 HAH 212 \$55 Special Fee

000209 PESS 271 03 Skin and Scuba Diving 1  
M 2000-2050 HAH 344 Westerberg, Owen  
W 2100-2150 HAH 212 \$55 Special Fee

000217 PESS 367 01 Teaching Swimming 1  
MTWR 0730-0845 HAH 212 Ulferts, Lori  
Begin/End Date 06-23 to 07-08

000218 PESS 369 01 Adapted Aquatics 2  
MTWR 1000-1700 HAH 212 Nearing, Ruth  
Begin/End Date 06-21 to 07-08

000220 PESS 398 01 Hlth Phys Ed Elem Teach 2  
MTWR 1230-1345 HAH 344 Zezoney, Frank

000225 PESS 430 02 Metro Sports Camp 2  
R 1700-2100 HAH 335  
Permission Required  
Grading Option: SU-REQ

000226 PESS 530 02 Metro Sports Camp 2  
R 1700-2100 HAH 335  
Permission Required  
Grading Option: SU-REQ

000230 PESS 640 01 Law and Sport 3  
T 1500-1845 HAH 335 Moore, Mark  
Begin/End Date 06-07 to 08-12

000180 PESS 112 01 Gymnastics 1  
MTWR 0730-0845 HAH 109 Rudolph, Paul  
Begin/End Date 07-12 to 07-27

000184 PESS 122 04 Lifelong Hlth/Fitness 1  
MW 0730-0850 HAH 344 Rudolph, Paul

000185 PESS 122 05 Lifelong Hlth/Fitness 1  
MW 1000-1120 HAH 344 Hedberg, Randy

000186 PESS 123 01 Weight Training 1  
MW 0730-0850 HAH 209 Reimer, Matthew

000210 PESS 271 04 Skin and Scuba Diving 1  
M 2000-2050 HAH 344 Westerberg, Owen  
M 2100-2150 HAH 212 \$55 Special Fee

000211 PESS 271 05 Skin and Scuba Diving 1  
M 2000-2050 HAH 344 Westerberg, Owen  
T 2100-2150 HAH 212 \$55 Special Fee

000213 PESS 271 06 Skin and Scuba Diving 1  
M 2000-2050 HAH 344 Westerberg, Owen  
W 2100-2150 HAH 212 \$55 Special Fee

000214 PESS 349 01 Human Physiology 3  
MTWR 0730-1000 HAH 204 Frost, Jeremy  
MTWR 0730-1000 HAH 335 Lab integrated

000216 PESS 359 01 Techniques Teach Gymn 1  
MTWR 0730-0845 HAH 109 Rudolph, Paul  
Begin/End Date 07-28 to 08-12

000219 PESS 388 01 Activity Early Childhood 2  
MTWR 0730-0845 HAH 345 Zezoney, Frank

000228 PESS 449 01 Physiology of Exercise 3  
MTWR 1000-1230 HAH 204 Frost, Jeremy  
MTWR 1000-1230 HAH 335 Lab integrated

000229 PESS 449 01 Physiology of Exercise 3  
MTWR 1000-1230 HAH 204 Frost, Jeremy  
MTWR 1000-1230 HAH 335 Lab integrated

000228 PESS 449 01 Physiology of Exercise 3  
MTWR 1000-1230 HAH 204 Frost, Jeremy  
MTWR 1000-1230 HAH 335 Lab integrated

000228 PESS 449 01 Physiology of Exercise 3  
MTWR 1000-1230 HAH 204 Frost, Jeremy  
MTWR 1000-1230 HAH 335 Lab integrated

000228 PESS 449 01 Physiology of Exercise 3  
MTWR 1000-1230 HAH 204 Frost, Jeremy  
MTWR 1000-1230 HAH 335 Lab integrated

000228 PESS 449 01 Physiology of Exercise 3  
MTWR 1000-1230 HAH 204 Frost, Jeremy  
MTWR 1000-1230 HAH 335 Lab integrated

000228 PESS 449 01 Physiology of Exercise 3  
MTWR 1000-1230 HAH 204 Frost, Jeremy  
MTWR 1000-1230 HAH 335 Lab integrated

000228 PESS 449 01 Physiology of Exercise 3  
MTWR 1000-1230 HAH 204 Frost, Jeremy  
MTWR 1000-1230 HAH 335 Lab integrated

000211 PESS 271 05 Skin and Scuba Diving 1  
M 2000-2050 HAH 344 Westerberg, Owen  
T 2100-2150 HAH 212 \$55 Special Fee

000213 PESS 271 06 Skin and Scuba Diving 1  
M 2000-2050 HAH 344 Westerberg, Owen  
W 2100-2150 HAH 212 \$55 Special Fee

000214 PESS 349 01 Human Physiology 3  
MTWR 0730-1000 HAH 204 Frost, Jeremy  
MTWR 0730-1000 HAH 335 Lab integrated

000216 PESS 359 01 Techniques Teach Gymn 1  
MTWR 0730-0845 HAH 109 Rudolph, Paul  
Begin/End Date 07-28 to 08-12

000219 PESS 388 01 Activity Early Childhood 2  
MTWR 0730-0845 HAH 345 Zezoney, Frank

000228 PESS 449 01 Physiology of Exercise 3  
MTWR 1000-1230 HAH 204 Frost, Jeremy  
MTWR 1000-1230 HAH 335 Lab integrated

000228 PESS 449 01 Physiology of Exercise 3  
MTWR 1000-1230 HAH 204 Frost, Jeremy  
MTWR 1000-1230 HAH 335 Lab integrated

000228 PESS 449 01 Physiology of Exercise 3  
MTWR 1000-1230 HAH 204 Frost, Jeremy  
MTWR 1000-1230 HAH 335 Lab integrated

000228 PESS 449 01 Physiology of Exercise 3  
MTWR 1000-1230 HAH 204 Frost, Jeremy  
MTWR 1000-1230 HAH 335 Lab integrated

000228 PESS 449 01 Physiology of Exercise 3  
MTWR 1000-1230 HAH 204 Frost, Jeremy  
MTWR 1000-1230 HAH 335 Lab integrated

000228 PESS 449 01 Physiology of Exercise 3  
MTWR 1000-1230 HAH 204 Frost, Jeremy  
MTWR 1000-1230 HAH 335 Lab integrated

000228 PESS 449 01 Physiology of Exercise 3  
MTWR 1000-1230 HAH 204 Frost, Jeremy  
MTWR 1000-1230 HAH 335 Lab integrated

000228 PESS 449 01 Physiology of Exercise 3  
MTWR 1000-1230 HAH 204 Frost, Jeremy  
MTWR 1000-1230 HAH 335 Lab integrated

000228 PESS 449 01 Physiology of Exercise 3  
MTWR 1000-1230 HAH 204 Frost, Jeremy  
MTWR 1000-1230 HAH 335 Lab integrated

000228 PESS 449 01 Physiology of Exercise 3  
MTWR 1000-1230 HAH 204 Frost, Jeremy  
MTWR 1000-1230 HAH 335 Lab integrated

000228 PESS 449 01 Physiology of Exercise 3  
MTWR 1000-1230 HAH 204 Frost, Jeremy  
MTWR 1000-1230 HAH 335 Lab integrated

000228 PESS 449 01 Physiology of Exercise 3  
MTWR 1000-1230 HAH 204 Frost, Jeremy  
MTWR 1000-1230 HAH 335 Lab integrated

000228 PESS 449 01 Physiology of Exercise 3  
MTWR 1000-1230 HAH 204 Frost, Jeremy  
MTWR 1000-1230 HAH 335 Lab integrated

000228 PESS 449 01 Physiology of Exercise 3  
MTWR 1000-1230 HAH 204 Frost, Jeremy  
MTWR 1000-1230 HAH 335 Lab integrated

000228 PESS 449 01 Physiology of Exercise 3  
MTWR 1000-1230 HAH 204 Frost, Jeremy  
MTWR 1000-1230 HAH 335 Lab integrated

000228 PESS 449 01 Physiology of Exercise 3  
MTWR 1000-1230 HAH 204 Frost, Jeremy  
MTWR 1000-1230 HAH 335 Lab integrated

000228 PESS 449 01 Physiology of Exercise 3  
MTWR 1000-1230 HAH 204 Frost, Jeremy  
MTWR 1000-1230 HAH 335 Lab integrated

000228 PESS 449 01 Physiology of Exercise 3  
MTWR 1000-1230 HAH 204 Frost, Jeremy  
MTWR 1000-1230 HAH 335 Lab integrated

000228 PESS 449 01 Physiology of Exercise 3  
MTWR 1000-1230 HAH 204 Frost, Jeremy  
MTWR 1000-1230 HAH 335 Lab integrated

000228 PESS 449 01 Physiology of Exercise 3  
MTWR 1000-1230 HAH 204 Frost, Jeremy  
MTWR 1000-1230 HAH 335 Lab integrated

000228 PESS 449 01 Physiology of Exercise 3  
MTWR 1000-1230 HAH 204 Frost, Jeremy  
MTWR 1000-1230 HAH 335 Lab integrated

000228 PESS 449 01 Physiology of Exercise 3  
MTWR 1000-1230 HAH 204 Frost, Jeremy  
MTWR 1000-1230 HAH 335 Lab integrated

000228 PESS 449 01 Physiology of Exercise 3  
MTWR 1000-1230 HAH 204 Frost, Jeremy  
MTWR 1000-1230 HAH 335 Lab integrated

000228 PESS 449 01 Physiology of Exercise 3  
MTWR 1000-1230 HAH 204 Frost, Jeremy  
MTWR 1000-1230 HAH 335 Lab integrated

000228 PESS 449 01 Physiology of Exercise 3  
MTWR 1000-1230 HAH 204 Frost, Jeremy  
MTWR 1000-1230 HAH 335 Lab integrated

000228 PESS 449 01 Physiology of Exercise 3  
MTWR 1000-1230 HAH 204 Frost, Jeremy  
MTWR 1000-1230 HAH 335 Lab integrated

000228 PESS 449 01 Physiology of Exercise 3  
MTWR 1000-1230 HAH 204 Frost, Jeremy  
MTWR 1000-1230 HAH 335 Lab integrated

000228 PESS 449 01 Physiology of Exercise 3  
MTWR 1000-1230 HAH 204 Frost, Jeremy  
MTWR 1000-1230 HAH 335 Lab integrated

000228 PESS 449 01 Physiology of Exercise 3  
MTWR 1000-1230 HAH 204 Frost, Jeremy  
MTWR 1000-1230 HAH 335 Lab integrated

000228 PESS 449 01 Physiology of Exercise 3  
MTWR 1000-1230 HAH 204 Frost, Jeremy  
MTWR 1000-1230 HAH 335 Lab integrated

000228 PESS 449 01 Physiology of Exercise 3  
MTWR 1000-1230 HAH 204 Frost, Jeremy  
MTWR 1000-1230 HAH 335 Lab integrated

000228 PESS 449 01 Physiology of Exercise 3  
MTWR 1000-1230 HAH 204 Frost, Jeremy  
MTWR 1000-1230 HAH 335 Lab integrated

000228 PESS 449 01 Physiology of Exercise 3  
MTWR 1000-1230 HAH 204 Frost, Jeremy  
MTWR 1000-1230 HAH 335 Lab integrated

000228 PESS 449 01 Physiology of Exercise 3  
MTWR 1000-1230 HAH 204 Frost, Jeremy  
MTWR 1000-1230 HAH 335 Lab integrated

000228 PESS 449 01 Physiology of Exercise 3  
MTWR 1000-1230 HAH 204 Frost, Jeremy  
MTWR 1000-1230 HAH 335 Lab integrated

000228 PESS 449 01 Physiology of Exercise 3  
MTWR 1000-1230 HAH 204 Frost, Jeremy  
MTWR 1000-1230 HAH 335 Lab integrated

000228 PESS 449 01 Physiology of Exercise 3  
MTWR 1000-1230 HAH 204 Frost, Jeremy  
MTWR 1000-1230 HAH 335 Lab integrated

000228 PESS 449 01 Physiology of Exercise 3  
MTWR 1000-1230 HAH 204 Frost, Jeremy  
MTWR 1000-1230 HAH 335 Lab integrated

000228 PESS 449 01 Physiology of Exercise 3  
MTWR 1000-1230 HAH 204 Frost, Jeremy  
MTWR 1000-1230 HAH 335 Lab integrated

000228 PESS 449 01 Physiology of Exercise 3  
MTWR 1000-1230 HAH 204 Frost, Jeremy  
MTWR 1000-1230 HAH 335 Lab integrated

000228 PESS 449 01 Physiology of Exercise 3  
MTWR 1000-1230 HAH 204 Frost, Jeremy  
MTWR 1000-1230 HAH 335 Lab integrated

000228 PESS 449 01 Physiology of Exercise 3  
MTWR 1000-1230 HAH 204 Frost, Jeremy  
MTWR 1000-1230 HAH 335 Lab integrated

000228 PESS 449 01 Physiology of Exercise 3  
MTWR 1000-1230 HAH 204 Frost, Jeremy  
MTWR 1000-1230 HAH 335 Lab integrated

000228 PESS 449 01 Physiology of Exercise 3  
MTWR 1000-1230 HAH 204 Frost, Jeremy  
MTWR 1000-1230 HAH 335 Lab integrated

000228 PESS 449 01 Physiology of Exercise 3  
MTWR 1000-1230 HAH 204 Frost, Jeremy  
MTWR 1000-1230 HAH 335 Lab integrated

000228 PESS 449 01 Physiology of Exercise 3  
MTWR 1000-1230 HAH 204 Frost, Jeremy  
MTWR 1000-1230 HAH 335 Lab integrated

## Summer Session, First Term runs June 7 - July 8, 2004

**RECREATION/Full Term**

Cou ID	DEPT	CLS	SECT	COURSE TITLE	HRS
000237	REC	444	01	Senior Internship Sheehan, Therese	12
Hours Arranged Permission Required					

**RECREATION/Second Term**

Cou ID	DEPT	CLS	SECT	COURSE TITLE	HRS
000232	REC	320	01	Challenge Course Ldrshp	3
MTWR	1000-1155		HAH 347	Holman, Thomas	
000235	REC	441	01	Outdoor Education	2
MTWR	0730-0845		HAH 347	Holman, Thomas	
000236	REC	541	01	Outdoor Education	2
MTWR	0730-0845		HAH 347	Holman, Thomas	

**SCIENCES/First Term**

Cou ID	DEPT	CLS	SECT	COURSE TITLE	HRS
000291	SCI	226	01	Sci Concepts Elem Tchrs	3
MTWR	0730-0950		BH 130	Hoff, Jean	
000292	SCI	226	02	Sci Concepts Elem Tchrs	3
MTWR	1000-1220		BH 130	Hoff, Jean	

**SOCIAL SCIENCE/First Term**

Cou ID	DEPT	CLS	SECT	COURSE TITLE	HRS
000277	SSCI	104	01	Gen Social Science	3
MTWR	1230-1430		SH 110	O'Toole, Thomas	
000278	SSCI	320	01	Elements Soc Science	3
MTWR	1000-1200		SH 110	O'Toole, Thomas	

**SOCIAL SCIENCE/Second Term**

Cou ID	DEPT	CLS	SECT	COURSE TITLE	HRS
000279	SSCI	320	02	Elements Soc Science	3
MTWR	1230-1430		SH 110	Hughes, Gail	

**SOCIAL WORK/First Term**

Cou ID	DEPT	CLS	SECT	COURSE TITLE	HRS
000001	SW	195	01	Soc Welfare/Democr Citiz	3
TR	1230-1615		SH 207	Brennan, Nancy	
000002	SW	195	02	Soc Welfare/Democr Citiz	3
MW	0730-1115		SH 207	Stadum, Beverly	
000003	SW	216	01	Intro to Social Work	3
TR	0730-1115		SH 207	Twinn-Dungan, Marg	
000004	SW	320	01	Child Welfare	3
TR	0730-1115		SH 219	Robin, Sandra	

**SOCIOLOGY/Full Term**

Cou ID	DEPT	CLS	SECT	COURSE TITLE	HRS
000501	SOC	444	01	Internship	6-15
Hours Arranged Permission Required					

**SOCIOLOGY/First Term**

Cou ID	DEPT	CLS	SECT	COURSE TITLE	HRS
000497	SOC	160	01	Principles of Sociology	3
MTWR	1230-1430		SH 220	Scheel, Elizabeth	
000498	SOC	195	01	Democratic Citizenship	3
MTWR	1000-1200		SH 220	Darboe, Kebba	
000499	SOC	365	01	Social Psychology	3
MTWR	0730-0930		SH 208	Sherohman, James	
000500	SOC	367	01	Criminology	3
MTWR	1000-1200		SH 214	Scheel, Elizabeth	
000506	SOC	444	02	Internship	6-15
Hours Arranged Permission Required					

**SOCIOLOGY/Second Term**

Cou ID	DEPT	CLS	SECT	COURSE TITLE	HRS
000502	SOC	160	02	Principles of Sociology	3
MTWR	1000-1155		SH 220	Mehdi, Abbas	
000503	SOC	268	01	Race/Ethnic Relations MGM	3
MTWR	0730-0925		SH 220	Darboe, Kebba	
000504	SOC	301	01	Social Inequality	3
MTWR	1000-1155		SH 214	Darboe, Kebba	
000505	SOC	362	01	Social Change	3
MTWR	1230-1425		SH 208	Mehdi, Abbas	
000507	SOC	444	03	Internship	6-15
Hours Arranged Permission Required					

**SPANISH/First Term**

Cou ID	DEPT	CLS	SECT	COURSE TITLE	HRS
000344	SPAN	101	01	Elem Spanish I	4
MTWR	1000-1240		BH 104	Halsbrouck, Michael	

**SPANISH/Second Term**

Cou ID	DEPT	CLS	SECT	COURSE TITLE	HRS
000347	SPAN	102	01	Elem Spanish II	4
MTWR	1000-1230		BH 104	Spittgerber, Lisa	

## Summer Session, Second Term runs July 12 - August 12, 2004

**SPECIAL EDUCATION/Full Term**

Cou ID	DEPT	CLS	SECT	COURSE TITLE	HRS
000011	SPED	650	01	Prac in Phys/Hlth Dis I	2
Hours Arranged Permission Required					
000012	SPED	651	01	Pract in Phys/Hlth Dis II	2
Hours Arranged Grading Option: SU-REQ					
000013	SPED	660	01	Pract Dev Disab Mild/Mod	3
Pickle, James Permission Required					
000014	SPED	660	02	Pract Dev Disab Mild/Mod	3
Wellik, Jerry Hours Arranged Permission Required					
000015	SPED	661	01	Pract Dev Disab Mod/Sever	3
Pickle, James Hours Arranged Permission Required					
000016	SPED	661	02	Pract Dev Disab Mod/Sever	3
Wellik, Jerry Hours Arranged Permission Required					
000017	SPED	670	01	Pract Emot/Behav Disord I	3
Ryan, Charlotte Hours Arranged Permission Required					
000018	SPED	670	02	Pract Emot/Behav Disord I	3
Staff Hours Arranged Permission Required					
000050	SPED	670	03	Pract Emot/Behav Disord I	3
Noll, Mary Hours Arranged Grading Option: SU-REQ					
000730	SPED	670	04	Pract Emot/Behav Disord I	3
Staff Hours Arranged Grading Option: SU-REQ					
000019	SPED	671	01	Pract Emot/Behav Disord II	3
Ryan, Charlotte Hours Arranged Grading Option: SU-REQ					
000020	SPED	671	02	Pract Emot/Behav Disord II	3
Ryan, Charlotte Hours Arranged Grading Option: SU-REQ					
000051	SPED	671	03	Pract Emot/Behav Disord II	3
Staff Hours Arranged Grading Option: SU-REQ					
000052	SPED	671	04	Pract Emot/Behav Disord II	3
Staff Hours Arranged Grading Option: SU-REQ					
000731	SPED	671	05	Pract Emot/Behav Disord II	3
Staff Hours Arranged Grading Option: SU-REQ					
000021	SPED	680	01	Pract Learning Disabil I	3
Seifert, Kathleen Hours Arranged Permission Required					
000022	SPED	680	02	Pract Learning Disabil I	3
Staff Hours Arranged Permission Required					
000023	SPED	680	03	Pract Learning Disabil I	3
Beutel, Adory Hours Arranged Permission Required					
000024	SPED	681	01	Pract Learning Disabil II	3
Beutel, Adory Hours Arranged Permission Required					
000025	SPED	681	02	Pract Learning Disabil II	3
Staff Hours Arranged Permission Required					
000637	SPED	681	03	Pract Learning Disabil II	3
Staff Hours Arranged Grading Option: S/U Required					

**SPECIAL EDUCATION/First Term**

Cou ID	DEPT	CLS	SECT	COURSE TITLE	HRS
000026	SPED	203	01	Spec Ed Foundn (MGM)	3
MW	0730-1120		EB A119	Waletzko, Patricia	
000028	SPED	411	01	SPED Procedural Safeguard	3
TR	0730-1120		EB A235	Staff	
Permission Required					
000030	SPED	416	01	Indiv Assessment in SPED	3
MW	0730-1120		EB A235	Staff	
Special Fee: \$10.					
000032	SPED	418	01	Gen Ed Reading/Lang Arts	3
TR	1230-1620		EB A235	Salk, Janet	
000033	SPED	420	01	Char Physic Hlth Dev Dis	3
MW	1230-1620		EB A235	Staff	
000035	SPED	421	01	Charc Students Learn/Beha	3
MW	1230-1620		EB A227	Staff	
000037	SPED	431	01	Collab Skills/Trans Plan	3
TR	1730-2020		EB A235	Staff	
000027	SPED	503	01	SPED Foundations	3
MW	0730-1120		EB A119	Waletzko, Patricia	
000029	SPED	511	01	SPED Procedural Safeguard	3
TR	0730-1120		EB A235	Staff	
000038	SPED	513	01	Math Instr Stud Spec Need	3
MW	1730-2020		EB A235	Staff	

000031	SPED	516	01	Indiv Assessment in SPED	3
MW	0730-1120		EB A235	Staff	
Special Fee: \$10.					
000053	SPED	518	01	Gen Ed Reading/Lang Arts	2
TR	1230-1620		EB A235	Salk, Janet	
000034	SPED	520	01	Char Physic Hlth Dev Dis	3
MW	1230-1620		EB A235	Staff	
000036	SPED	521	01	Char Students Learn/Behav	3
MW	1230-1620		EB A227	Staff	
000054	SPED	531	01	Collab Skills/Trans Plan	3
TR	1730-2020		EB A235	Staff	
000726	SPED	690	56	Oral Hist/Creat Exp Tchrs	3
MTWR	0730-1230		EB A220	Wellik, Jerry	

**SPECIAL EDUCATION/Second Term**

Cou ID	DEPT	CLS	SECT	COURSE TITLE	HRS
000039	SPED	405	01	Behavior Theory/Practices	3
TR	1230-1620		EB A235	Staff	
Permission Required					
000041	SPED	416	02	Indiv Assessment in SPED	3
MW	0730-1120		EB A235	Pickle, James	
Special Fee: \$10.					
000043	SPED	419	01	Tchg Methods in SPED	4
TR	0730-1220		EB A235	Beutel, Adory	
Permission Required					
000045	SPED	421	02	Charc Students Learn/Beha	3
MW	1230-1620		EB A235	Staff	
000047	SPED	431	02	Collab Skills/Trans Plan	3
MW	1730-2020		EB A235	Staff	
000048	SPED	445	01	Cont Area Inst Mild Dis	3
TR	1230-1620		EB A229	Seifert, Kathleen	
Permission Required					
000040	SPED	505	01	Behavior Theory/Practices	3
TR	1230-1630		EB A235	Staff	
000056	SPED	513	02	Math Instr Stud Spec Need	3
TR	1730-2020		EB A235	Pickle, James	
000042	SPED	516	02	Indiv Assessment in SPED	3
MW	0730-1120		EB A235	Pickle, James	
Special Fee: \$10.					
000044	SPED	519	01	Tchg Methods in SPED	4
TR	0730-1220		EB A235	Beutel, Adory	
000046	SPED	521	02	Char Students Learn/Behav	3
MW	1230-1620		EB A235	Staff	
000055	SPED	531	02	Collab Skills/Trans Plan	3
MW	1730-2020		EB A235	Staff	
000049	SPED	545	01	Cont Area Inst Mild Dis	3
TR	1230-1620		EB A229	Seifert, Kathleen	

**STATISTICS/First Term**

Cou ID	DEPT	CLS	SECT	COURSE TITLE	HRS
000285	STAT	193	01	Statistical Thinking	3
MTWR	1000-1200		ECC 118	Onyiah, Leonard	
Math Placement Test Required. See requirements on page 25.					
000287	STAT	219	01	Stats for Social Sciences	3
MTWR	1230-1430		ECC 118	Singh, Sarjinder	
Math Placement Test Required. See requirements on page 25.					
000732	STAT	304	01	SAS Programming	3
MTWR	0730-0930		ECC 120	Onyiah, Leonard	
000288	STAT	319	01	Biometrics	4
MTWR	1000-1240		ECC 120	Lawal, Hameed	
Special Fee: \$25.00. Math Placement Test Required. See requirements on page 25.					

**STATISTICS/Second Term**

Cou ID	DEPT	CLS	SECT	COURSE TITLE	HRS
000289	STAT	417	01	Applied Prob/Simulation	3
MTWR	0730-0925		ECC 120	Robinson, David	
000290	STAT	517	01	Applied Prob/Simulation	3
MTWR	0730-0925		ECC 120	Robinson, David	

**STUDY**

Summer Session, First Term runs June 7 – July 8, 2004

Summer Session, Second Term runs July 12 – August 12, 2004

**TEACHER DEVELOPMENT/First Term**

Cou ID	DEPT	CLS	SECT	COURSE TITLE	HRS
000081	ED	458	01	Literacy L-2 Learners	3
MTWR	0930-1120		EB A226	Heine, David	
000083	ED	482	01	Multicultural Child	3
MW	0730-1120		EB B110	Davis, Michael	
000082	ED	558	01	Literacy for L-2 Learners	3
MTWR	0930-1120		EB A226	Heine, David	
000084	ED	582	01	Multicultural Child	3
MW	0730-1120		EB B110	Davis, Michael	
000085	ED	601	01	Oral Hist Creat Expr Tchr	3
MTWR	0730-1230		EB B113	Kazemek, Francis	
000086	ED	610	01	Intro Curr & Instruction	3
TR	0730-1120		EB A128	Serrano, Ramon	
000106	ED	610	02	Intro Curr & Instruction	3
MW	1300-1700			Tabakin, Geoffrey	
Site: North Branch					
000087	ED	612	01	Social Cultural Found Ed	3
TR	1230-1620		EB A119	Rojas, Augusto	
000088	ED	630	01	Kindergarten/Primary Educ	3
MWF	0900-1130		EB A128	Tabakin, Geoffrey	
000089	ED	647	01	Curriculum Devel/Assess	3
MW	1630-2020		EB B209	Frank, Jan	
000107	ED	647	02	Curriculum Devel/Assess	3
Hours Arranged					
Site: North Branch					

**TEACHER DEVELOPMENT/Second Term**

Cou ID	DEPT	CLS	SECT	COURSE TITLE	HRS
000090	ED	627	01	Ed of Emerging Adolescent	3
MTWR	0900-1600		EB A128	Miller, Terry	
000091	ED	638	01	Classrm Controv/Confl Med	3
TR	0900-1550		EB B113	Scott-Halverson, Lin	
000092	ED	658	01	Tech w/Keyboarding Base	3
MWF	0930-1630		EB A126	Davison, Leslie	

**WOMEN'S STUDIES/First Term**

Cou ID	DEPT	CLS	SECT	COURSE TITLE	HRS
000443	WS	201	01	Intro Women's Studies MGM	3
MTWR	1230-1425		SH 102	Berila, Elizabeth	
000642	WS	305	56	Women Story Telling	3
MTWR	1500-1700		SH 102	Berila, Elizabeth	
000447	WS	325	01	Violence and Women	3
MTWR	1000-1155		SH 102	Flynn, Karen	

**WOMEN'S STUDIES/Second Term**

Cou ID	DEPT	CLS	SECT	COURSE TITLE	HRS
000449	WS	201	02	Intro Women's Studies MGM	3
MTWR	1000-1155		SH 102	Meierhofer, Nicole	

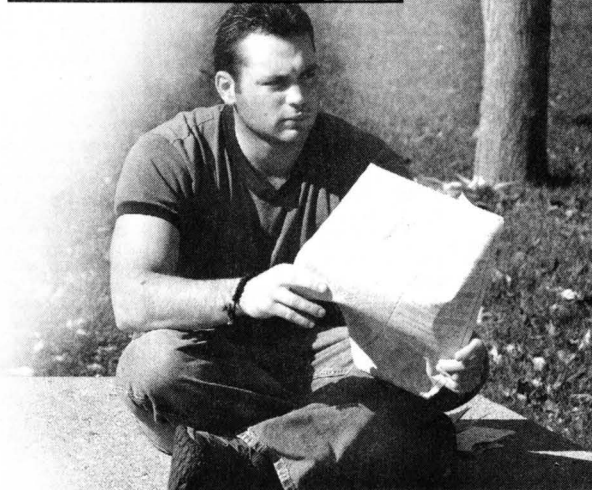
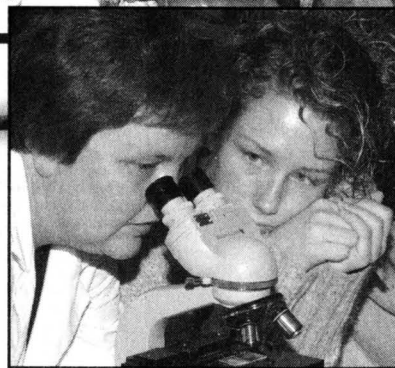
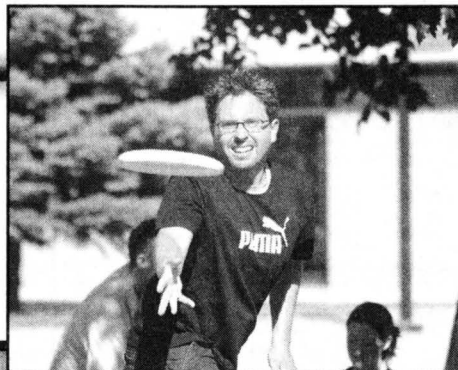





## Registration Information for Summer Session Students Officially Admitted to SCSU

### If you are:

- An admitted undergraduate or
- An admitted graduate student.

### You may register using either:

- The Online Registration System at [www.stcloudstate.edu/registeronline/](http://www.stcloudstate.edu/registeronline/).
- The Touchtone Registration System at 320.308.5288 or 1.800.657.3625.

### Follow:

- The Registration Timetable for your "window" to register (See page 28).

### Get Rid of Your Registration Gremlins:

- Make sure all academic and financial "holds" are cleared at least 3 days before registering.
- If you are an undergraduate with 80 or more credits – you must be formally admitted to a major program to register.
- If you are an undergraduate with less than 80 credits and are NOT YET officially admitted to a major, obtain your 6-digit registration access code from your advisor before you try to register.
- Pre-business students obtain your registration access code from a pre-business advisor in the Business Building, Room 122.

## Registration Information for Summer Session Student Guests

SCSU welcomes non-admitted students!

You are welcome to join us as a "Special Student Registrant" if:

- You are going to be a senior in high school.
- You are a high school graduate or hold a GED.
- You are a visiting undergraduate student.
- You are a visiting graduate student.
- If you are a working professional, wish to try out a class, or wish to expand your horizons and have a high school diploma.
- You are welcome to join us at SCSU!

Please join us for Summer Session following these registration instructions:

### Complete:

- The Special Student Registration Form found on page 31.
- Submit this form by mail, fax or in person to the Records & Registration Office.
- Rising seniors, you must provide information on your academic standing, with signatures from your high school counselor and parents.
- Allow three business days for your information to be entered into the student system before registering. You can now go online to access your SCSU Student ID number (also known as Tech ID). To find your Student ID, follow the steps below:

To find your Student ID, follow the steps below.

- 1.) Log on to: <http://www.stcloudstate.edu/registeronline/>.
- 2.) Click on: Lookup ID tab.
- 3.) Enter: Your Social Security Number (enter all 9 digits-no hyphens) and your Login PIN. Your PIN is set to your birth date in year, month, day order, (yyymmdd), (example: 720214-February 14, 1972). Do not enter anything in the PALS ID from your Library Card (14 digit Bar Code from back of the card).
- 4.) Click on: Submit
- 5.) Your SCSU Student ID will pop up. PLEASE MAKE SURE YOU WRITE THIS NUMBER DOWN AND KEEP IT IN A SAFE PLACE. YOU WILL NEED THIS NUMBER FOR REGISTRATION.

You may then register using either:

- The Online Registration System at [www.stcloudstate.edu/registeronline/](http://www.stcloudstate.edu/registeronline/).
- The Touchtone Registration System at 320.308.5288 or 1.800.657.3625.

### Follow:

- The Registration Timetable for your "window" to register (see page 28).
- Once you have your SCSU ID number, please follow the registration procedure on page 29.
- Non-admitted students are allowed to register starting on April 9th and until the start of classes

Registering as a "Special Student Registrant" means:

- You have been given an opportunity to REGISTER at SCSU.
- You are NOT admitted to an undergraduate or graduate program.
- Be extremely cautious in how many credits you accumulate through this registration category if you have ANY intentions of later seeking a SCSU degree. See bulletins for details.
- We hope you thrive in and enjoy your class enough to desire admittance to SCSU. See the undergraduate or graduate admissions' offices for assistance.
- Grades you receive as a "Special Student Registrant" will be considered part of your academic record if you seek admission to SCSU.
- Limited advising assistance is available through SCSU's Academic Advising Center.



## Registration Information

At St. Cloud State University enrollment requests may be processed by accessing either the Online Registration and Student Information System ([www.stcloudstate.edu/registeronline](http://www.stcloudstate.edu/registeronline)) or the Touchtone Registration System at 320.308.5288. Both of these systems are briefly noted below. Additional information will be found later in this booklet.

Before attempting to register, read all instructions regarding academic and procedural requirements. The Office of Records and Registration personnel will answer registration procedure questions on the "HELP" line, 320.308.3936, or through e-mail via [recreg@stcloudstate.edu](mailto:recreg@stcloudstate.edu).

Select desired classes for the term. The Undergraduate Bulletin and General Education Check List are helpful when selecting required classes for undergraduate programs. The Graduate Bulletin, advisor, or the School of Graduate Studies, AS 121 should be consulted for graduate program requirements.

Undergraduates currently enrolled in day classes and wishing to advance register for the next term **must see their academic advisor if not yet admitted to a major program**. Students are expected to make an appointment to see their advisor at least one day before their earliest assigned time to register. Advisors will have the registration access code and are assigned to assist in the selection of courses, but the ultimate responsibility rests with the student.

**Undergraduate students with 80 or more earned semester credits, must be formally admitted to an academic major program to access Online Registration or Touchtone during the advance registration period. Formal admission requirements may vary according to academic program. Check with the specific academic department for admission procedures.**

Check the Registration Schedule for registration times on page 28. Registration is permitted any time after the published time.

All financial, academic and other "holds" must be cleared before attempting to add or drop classes. Since it may take up to three working days for "holds" to be removed, it is important that all financial obligations are paid as soon as they become due. A late payment will mean a delay in accessing Online or Touchtone Registration.

Students will be held responsible for all transactions and adjustments made to their class schedule using Online or Touchtone Registration and all financial and academic consequences that result from that schedule.

## Online Registration and Student Information System

The Online Registration and Student Information System is the most preferred method of registration for SCSU students. This web based system may be used to confirm an assigned registration time, add and/or drop classes, search for open classes, view a class schedule and check for grades and holds. The system may be accessed through the SCSU Home Page ([www.stcloudstate.edu](http://www.stcloudstate.edu)) Registration Link.

See the Online Registration Guide on page 29 for complete instructions.

## Touchtone Registration

Touchtone registration is a voice response system that will allow a student to add classes, drop classes, verify a class schedule, search for open classes, and confirm an assigned registration time using a touchtone telephone.

See the Touchtone Telephone Registration Guide on page 30 for complete instructions.

## What you need to know—from A to Z

### Adding classes

Registration is governed by priority and credit hours completed. You may add (register) anytime AFTER your earliest scheduled registration time. All adds after May 13 for intersession, June 9 for first summer term or July 14 for second summer term must be approved by the department of the course.

### Advising pre-business students

To obtain their access code, pre-business students must meet with a pre-business advisor in the Business Building, Room 122, before they register for classes. Advisors will be available starting March 22, 2004, 8:00 a.m.-4:00 p.m.

### Arranged and independent study classes

Arranged classes (not regularly scheduled) and independent study classes require a form signed by the instructor of the class and the chairperson of the department. Forms are available in the Administrative Services Building, Room 118, 320.308.3936. If you wish to register for a 300- or 400- level class at the graduate level, the signature of the Dean of Graduate Studies is required on the arranged course form. Completed forms must be returned to AS 118 for processing.

### Auditing of classes

A student who wishes to attend the class sessions of a course but does not wish to receive credit for it must register as an auditor. **The same registration procedure is followed and the same fees charged as for credit courses.**

Auditors must attend class but the taking of quizzes and examinations is optional. Auditors who fail to meet the attendance requirements may receive a mark of "U" (unsatisfactory) rather than a mark of "AU" (auditor). Courses audited cannot be counted toward graduation requirements. Courses audited are counted as part of the student load. **The audit option must be designated at the time of registration for the course.**

### Change of address

You may update/change your address online at [www.stcloudstate.edu/registrar](http://www.stcloudstate.edu/registrar)

### Common Market Plan

Students enrolled at Minnesota's six state universities may register to take SCSU summer session classes through the Common Market Plan. To access this opportunity interested students should visit their campuses' registration office.

Complete a Common Market Passport form with your registrar, identifying the classes you wish to take at SCSU. Your registrar will then mail the completed form and a copy of your transcript to the registration office at SCSU. The SCSU registrar will register you, if available, for the courses you have requested. If an SCSU course is restricted the visiting student is responsible to seek permission from the instructor to access the course. Written confirmation of your registration will be sent to you and to your home institution.

Your financial aid and GI Bill benefits will follow you to SCSU for the summer. The credits you earn at SCSU will appear on your home institutions transcript and are considered resident credits. As a Common Market student all SCSU campus and housing services are available to you.

To qualify for the Common Market Plan you must be an undergraduate, pursuing a degree, have at least a 2.0 GPA and must have attended your home university for 2 semesters/30 credits.

### Co-requisites

Co-requisites are courses that must be taken during the same semester.

### Dropping classes

Courses dropped BEFORE May 21 for intersession, before June 9 for first summer term or BEFORE July 17 for second summer term will not appear on the transcript. Courses dropped May 21-28 for intersession, June 12-25 for first summer term or July 17-30 for second summer term will appear on the transcript with a grade of "W" (withdrawal). See calendar for additional dates.

### Final examination

Final examination times are announced in class by the instructor.



## Grades

Grades for summer may be accessed through the Online Registration/Student Information System ([www.stcloudstate.edu/registeronline](http://www.stcloudstate.edu/registeronline)) or the Touchtone Telephone System at 320.308.5288 or 1.800.657.3625. **Grade reports will no longer be mailed.** If you need official printed verification of your grades, please order an official transcript in AS 118.

## Holds

All financial, academic and other "holds" must be cleared before attempting to register for classes. Since it may take up to three working days for "holds" to be removed, it is important that all financial obligations are paid as soon as they become due. A late payment will mean a delay in accessing Online or Touchtone Registration.

## Immunization requirement

The Minnesota Statute (MS 135. A14) requires students attending any school in Minnesota to show proof of immunity to measles, mumps, rubella, diphtheria, and tetanus. Forms are available in Health Services located in Hill Hall.

Anyone enrolled in more than one class who fails to submit the required information will not be allowed to register for any subsequent terms. Students who graduated from a Minnesota high school in or after 1997, were born before 1957, are enrolled in only one class, or are enrolled in only extension classes are exempt from this law.

## Major Students Only

To enroll in courses listed as MAJOR STUDENTS ONLY, you must be officially admitted to a major, minor, or program in that department.

## Mathematics placement test

Students must complete a department placement test with a satisfactory score before registering for the following entry level mathematics and statistics courses: STAT 193 219, 229, 319 and MATH 070, 072, 112, 113, 115, 193, 196, 211, 221.

1. Students who have tested at SCSU within the past year or successfully completed prerequisite courses need not retake the test.
2. Transfer students who wish to be exempt from SCSU testing must provide to the Department of Mathematics evidence of placement testing or completion of prerequisite courses. A copy of the SCSU transfer evaluation worksheet, previous placement test results or transcripts from another college (including social security number or SCSU ID number) should be delivered to ECC 139 or faxed to (320) 308-4269. Transfer documentation is valid for one year. CAUTION: Materials sent to the Office of Records and Registration will **not** provide exemption.

For more information, testing schedule and sample questions: Visit [www.stcloudstate.edu/~mathpl](http://www.stcloudstate.edu/~mathpl) or call the Mathematics Department at (320) 308-3001.

## Misuse of the registration system

It is misuse of the registration system for a student to (1) register for a class or multiple sections of a class with the intent to "save" the class for another student; or (2) register for multiple sections of the same class with the intent to decide at a later date which section to attend. Students who misuse the registration system will be subject to reduced registration privileges, ranging from the loss of the right to advance register to the deletion of registered courses. **Multiple registrations for the same class will be deleted.** The student is also subject to possible disciplinary action taken by the university. The student who adds a "saved" class will also be subject to the actions listed above.

Unauthorized use of the registration system may result in criminal prosecution. A student who tampers or attempts to tamper with the registration of another student may be subject to disciplinary action and/or criminal prosecution.

## Non-attendance

If you register for a class(es) and do not attend or stop attending without officially dropping or withdrawing, you will be held responsible for payment and receive your earned grade for the class(es).

## Permission required courses

Before registering for classes listed as "Permission Required," students must ask the academic department for pre-authorization. After the academic department personnel have processed the pre-authorization request, students must enroll in the class using Online or Touchtone Registration.

## Personal ID Number (PIN)

When a person is new to SCSU, his/her PIN is set to his/her birth date in year, month and day order (yyymmdd). After entering the system for the first time, each person is required to change his/her PIN to a new 6-digit number. (When choosing your own personal pin number, please choose a number that does not begin or end with zero, is not your birthdate, and uses all six digits. Do not use repetitive (111111) or sequential (123456) numbers. This new PIN will be used every time the system is entered thereafter. If a PIN is forgotten, individuals may contact the Registration Office 320.308.3936 or e-mail [recreg@stcloudstate.edu](mailto:recreg@stcloudstate.edu) for assistance.

## Pre-professional skills test (PPST)

Students must have completed the PPST to register for upper division (300-400 level) classes designed specifically for teacher education programs. Students admitted to a non-teaching major must contact the Dean's Office, College of Education, Education Building A110, if they wish to enroll in classes that require the PPST. Call 320.308.3023.

## Pre-Requisites

Check the undergraduate or graduate bulletin to see if a class has a pre-requisite. Pre-requisites are not listed in this schedule.

## Priority registration

Priority registration is granted for the following groups of students: students with disabilities, students who have earned a baccalaureate degree from SCSU, students admitted to graduate level programs, undergraduate degree candidates who have requested EVENING STUDENT PRIORITY and students admitted to the honors program in good standing with 12 SCSU semester credits completed. Students in the above groups may register at the time indicated on the registration schedule or anytime thereafter. If students with disabilities need assistance with registration, please contact the Office of Records and Registration, Administrative Services Building, Room 118, 320.308.2168.

## Registration access code

If you are an undergraduate student, currently enrolled in day classes and not yet officially admitted to a major, you must obtain a six-digit access code from your advisor before you attempt to register (See Registration Schedule). The access code is used only once for each term and is not required for summer semester after April 9, 2004.

## Technical difficulty

If you experience difficulty in accessing Online or Touchtone Registration, please report the problem to the HELP line at 320.308.3936.

## Term code

You may be asked to enter a term code. Summer semester is term 1.

## Text books

During the summer sessions the Husky Bookstore will be open Monday through Friday from 8-4. Students can purchase and have their books shipped to them online at [www.husky.bkstr.com](http://www.husky.bkstr.com). The return policy for the regular summer session(s) is within the first 5 calendar days of classes with a receipt. Customers should read the return policy attached to their receipt prior to leaving the store. Please see the store for the intersession return policy. The Husky Bookstore is located in Centennial Hall. Telephone: 320.252.1489. E-mail: [bookstore@stcloudstate.edu](mailto:bookstore@stcloudstate.edu)

## Time conflicts

You cannot schedule a time conflict (two courses meeting at the same time) without permission from one of the department chairpersons involved.





## Variable credit

If a course is listed with a range of credits (i.e. 1-3), instructors and students may decide upon the appropriate credit amount for the current term, providing it falls within the stipulated range.

## Program requirements

### G.R. Herberger College of Business requirements

A student must have a 2.40 GPA and 12 semester credits completed **at the time of advance registration** to enroll in ACCT 291 and 292; BCIS 242; BLAW 235. To enroll in 300 and 400 level courses offered by the College of Business a student must be admitted to a business major or minor. Non-business majors must have permission of the department chair to enroll in 300/400 level business courses. Generally, permission is given only if the student (a) has completed at least 45 credits **at the time of advance registration** for the following semester, (b) has been admitted to a major or minor requiring these courses, (c) has a cumulative GPA of 2.65 or higher, and (d) has the appropriate prerequisites. (Non-business majors may take no more than 25 percent of their total university course work in the College of Business.)

### Earned credit hour requirement

A student registering for the next semester must have completed the required number of semester credits at the time of advance registration to be eligible to register for the following courses:

ACCT 291, 292	12 credits
BCIS 242	12 credits
BLAW 235	12 credits
ED 351	60 credits
HLTH 405	30 credits
SSCI 301, 460	48 credits
SSCI 470	45 credits
MGMT 497*	90 credits
MKTG 429*	90 credits

\*Students may enroll in MKTG 429 and MGMT 497 only in the last semester of their program. In order to register for these courses, students must have completed 90 credits at the time of advance registration for the following semester. In order to be seated in the class, students should have completed a minimum of 105 credits. Only business majors may enroll in MGMT 497. NOTE: All other College of Business 300 and 400 level courses have a 45 semester credit minimum requirement for enrollment.

### Elementary Education Requirements

A student must have a GPA of 2.50 to be scheduled in the following classes: ART 296, ED 200, PESS 398, SCI 226, and SSCI 320. Admission to ED 305, 310, 315, 407, 408, 409, 411,

412, 413, 414, 416, 420 and 422 requires a GPA of 2.75 or better. Students must be admitted to the major to enroll in Blocks 3 and 4. Admission to the Elementary K-8 major and to student teaching requires a 2.75 GPA and a grade of C (not C-) or better in all required major courses.

Pre-Professional Skill Test (PPST) results are required to enroll in most 300-400 level education courses. Information on PPST can be obtained in the Office of Clinical Experiences, Education Building, B120, or by calling 320.308.4783.

## Tuition, Billing, and Fee Payment Information

### Tuition Information

Tuition and fee rates are subject to change without notice.

### Tuition rates per credit

Undergraduate resident	
on-campus course	\$132.65
Undergraduate resident	
off-campus course	\$160.85
Undergraduate non-resident	\$287.95
Graduate resident	
on-campus course	\$202.60
Graduate resident	
off-campus course	\$231.90
Graduate non-resident	\$316.85
MBA courses	
St. Cloud	\$302.50
Maple Grove	\$550.00

### Student fees for on-campus courses

1 credit	23.77
2 credits	47.54
3 credits	71.31
4 credits	95.08
5 credits	118.85
6 credits	142.62
7 credits	166.39
8 credits	190.16
9 credits	213.93
10 credits	237.70
11 credits	261.47
12 credits	285.24
Additional credits beyond 12	4.39

### Student fees for off-campus courses

\$4.39

### Clinical Nursing Program Fee

\$312.50 per student per semester

### Breakdown of fees

Per credit fee - 12 credit maximum per semester

Student Activity-\$14.55

Facilities Assessment-\$3.29

Athletic -\$.54

Per credit fee - No maximum per semester

MSUSA-\$ .39

Technology-\$4.00

### Senior citizens tuition rates

Minnesota residents 62 years of age or older may enroll in courses at SCSU without paying tuition or fees, providing space is available after tuition-paying students have enrolled. An administration fee of \$20 per credit hour is required when a course is taken for credit. The student also must bear the cost of laboratory fees, books and materials.

### Due dates for payment of tuition and standard fees

Intersession	May 18, 2004
First Summer Session	June 14, 2004
Second Summer Session	July 15, 2004

### Billing/Invoices

Invoice and account information are available electronically. You must monitor your account online. SCSU will no longer mail tuition statements.

You can pay your bill 1) online, 2) by phoning the Cashiers Office, 320.308.4012, or 3) by mailing your payment.

In order to assure proper and timely credit for payment, payment must identify student name and student number (Tech ID). Minnesota law requires full, timely payment and assignment of past due accounts to a collection agency. Please promptly contact Business Services in Administrative Services, Room 123 if you expect to have a past due account.

### To access your on-line account:

1. [www.stcloudstate.edu](http://www.stcloudstate.edu)
2. Click on Registration
3. Click on Register Online website
4. Enter student ID & Pin Number
5. Click on student tab

Options on the left hand side of the screen are:

- Check Term Grades
- Academic Record
- My Account
- Financial Aid
- Address Maintenance

6. Click on My Account

More options on the left hand side of the screen:

- Balance Due by Term
- Full Account Detail
- Pay Online

7. To pay on-line, click on: **Pay Online** and institution name: St. Cloud State University
8. Credit Cards Accepted: MasterCard and Visa.



## Payment Form and Delivery

Payments may be made with cash, personal check, money order, or credit card. SCSU accepts Visa, MasterCard and Discover.

1. Payments sent by mail should be addressed to:

Cashiers Office  
Administrative Services Building 123  
St. Cloud State University  
720 4th Avenue South  
St. Cloud, MN 56301-4498

2. Payment made in person should be delivered to Administrative Services Building, AS 123. In order to assure proper and timely credit for payment, payment must identify student name and a students' Tech ID number.
3. Payments can be made on-line at [www.stcloudstate.edu](http://www.stcloudstate.edu) with a VISA, Discover, or MasterCard.
4. Payment can be made over the telephone with VISA, MasterCard and Discover by calling 320.308.4012.

Minnesota law requires full, timely payment and assignment of past due accounts to a collection agency. Please promptly contact Business Services in Administrative Services 123 if you expect to have a past due account.

## Rebates for interns and student teachers

You may apply for a rebate of a portion of the student union and activities fees you have paid if your duty station is located more than 50 miles from St. Cloud (as defined by the state of Minnesota mileage chart). Forms are available in the Office of Records and Registration, AS-118. Applications must be returned to Business Services, AS123, no later than the final day of the second summer term.

## Financial aid

All financial aid awards will be distributed at the beginning of the first summer term on June 14, 2004, based on enrollment and payment for both terms. If a refund is issued for the second summer term, it may be necessary to repay some or all of the award based on enrollment status.

## Withdrawals

### Partial Withdrawals

**For students who drop some but not all courses**, the following dates identify the last date to drop and receive a full, 100% refund. Students who drop after these dates are responsible for the full tuition and fees.

Interession: May 13, 2004  
First Summer Session: June 9, 2004  
Second Summer Session: July 14, 2004

### Full Withdrawals

**For students who drop all courses** for Interession, First Summer Session and Second Summer Session refunds are according to the following schedule:

**Interession:**  
Before May 14 100% refund.  
On or after May 14 No refund

**First Summer Session**  
Before June 10 100 percent  
June 10 through June 14 with W 100 percent  
June 15-22 50 percent  
After June 22 No refund

**Second Summer Session**  
Before July 15 100 percent  
July 15-19 with W 100 percent  
July 20-27 50 percent  
After July 27 No refund

Requests for refunds for students dropping all courses should be made in person in AS 123 or mailed to:

Business Services  
Administrative Services Building 123  
St. Cloud State University  
720 4th Avenue South  
St. Cloud, MN 56301-4498

## Student Services Directory

### Area Code 320

Toll Free . . . . . 1.877.308.SCSU  
University information . . . . . 308.0121

Academic Learning Center . . . . .	308.4993
ADAPT (Alcohol/Drug Awareness and Prevention Team) . . . . .	308.4850
Admissions (Undergraduate) . . . . .	308.2244
Admissions (Graduate) . . . . .	308.2113
Advising Center . . . . .	308.6075
American Indian Center . . . . .	308.5449
Army ROTC (Military Science) . . . . .	308.2952
Atwood Information . . . . .	308.4636
Bookstore . . . . .	252.1489
Business Services . . . . .	308.4003
Campus Card Office . . . . .	529.1683
Campus Recreation . . . . .	308.3325
Career Services . . . . .	308.2151
Counseling Center . . . . .	308.3171
GLBT Services . . . . .	308.5166
Graduate Studies . . . . .	308.2113
Financial Aid and Scholarships . . . . .	308.2047
Health Services . . . . .	308.3191
Honors Program . . . . .	308.6623
Learning Resources Center . . . . .	308.2084
Multicultural Student Services . . . . .	308.3003
Public Safety Department (Security/Parking) . . . . .	308.3453
(24-hour Security/Escort) . . . . .	308.3333
Records and Registration . . . . .	308.2111
Residential Life . . . . .	308.2166
Self-paced study and extension classes . . . . .	308.3081
Student Disability Services . . . . .	308.4080
Student Employment . . . . .	308.3756
TTY . . . . .	308.4080
Touchtone Registration System . . . . .	308.5288
Veteran's information . . . . .	308.4040
Women's Center . . . . .	308.4958
Write Place . . . . .	308.2031

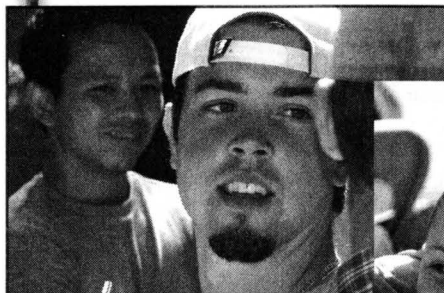

## When do I register?

Registration times at SCSU are based on your status as a priority student or by the number of earned semester credit hours recorded on your SCSU transcript. Please see descriptions on the right side of this page.

- Priority student registration time is based on the last two digits of your social security number.
- Remaining admitted student registration time is

determined by the number of earned semester credits you have completed.

- Non-admitted student (Special Student) registration is according to the last two digits of your social security number.
- You may register anytime after your scheduled time.

## Summer 2004 Registration Timetable

### REGISTRATION OPENS FOR STUDENTS WITH DISABILITIES

Date	Time
Mar 29	8:00

### REGISTRATION OPENS FOR PRIORITY STUDENTS

Date	Time	Last two digits of SS number.
Mar 29	9:00	13-24
	10:00	25-37
	11:00	38-50
	12:00	51-62
	1:00	63-75
	2:00	76-88
	3:00	89-99
	4:00	0-12

### REGISTRATION OPENS FOR ADMITTED STUDENTS based on your number of earned semester credit hours

Date	Time	Number of credits earned
Mar 30	8:00	143
	9:00	138
	10:00	130
	11:00	127
	12:00	124
	1:00	122
	2:00	120
	3:00	118
	4:00	116
Mar 31	8:00	114
	9:00	112
	10:00	110
	11:00	108
	12:00	106
	1:00	104
	2:00	102
	3:00	100
	4:00	98

Date	Time	Number of credits earned
Apr 1	8:00	96
	9:00	94
	10:00	92
	11:00	90
	12:00	88
	1:00	87
	2:00	86
	3:00	84
	4:00	82

Apr 2	8:00	80
	9:00	78
	10:00	76
	11:00	74
	12:00	73
	1:00	72
	2:00	70
	3:00	68
	4:00	66

Apr 5	8:00	64
	9:00	62
	10:00	60
	11:00	58
	12:00	56
	1:00	54
	2:00	52
	3:00	50
	4:00	48

Apr 6	8:00	46
	9:00	44
	10:00	43
	11:00	42
	12:00	41
	1:00	40
	2:00	39
	3:00	37
	4:00	36

Date	Time	Number of credits earned
Apr 7	8:00	34
	9:00	31
	10:00	30
	11:00	28
	12:00	26
	1:00	24
	2:00	22
	3:00	20
	4:00	18

Apr 8	8:00	16
	9:00	14
	10:00	12
	11:00	10
	12:00	8
	1:00	6
	2:00	4
	3:00	2
	4:00	0

### REGISTRATION OPENS FOR SPECIAL STUDENTS (NON-DEGREE SEEKING STUDENTS)

		Last two digits of SS number.
Apr 9	8:00	11-21
	9:00	22-32
	10:00	33-44
	11:00	45-55
	12:00	56-66
	1:00	67-77
	2:00	78-88
	3:00	88-99
	4:00	0-10

### April 10

Registration continues, no advisor access code needed, no credit hour restrictions.

**Online Registration:**  
<http://www.stcloudstate.edu/registeronline/>

**Touchtone Registration:**  
320.308.5288

### Need help?

Helpline 320.308.3936

Available Spring Hours:  
8:00 a.m. - 4:30 p.m. Monday-Friday

Available Summer Hours:  
7:30 a.m. - 4:00 p.m., Monday-Thursday

### PRIORITY REGISTRATION

Priority registration is granted for the following groups of students:

- students with disabilities,
- students who have earned a baccalaureate degree from SCSU,
- students admitted to graduate level programs,
- undergraduate degree candidates who have requested EVENING STUDENT PRIORITY and
- students admitted to the honors program in good standing with 12 SCSU semester credits completed.

### EARNED SEMESTER CREDIT HOURS

Semester credit hours that are completed and have an assigned grade are used to determine priority or eligibility to access either Online or Touchtone Registration during advance registration. "Completed" is defined as passing grades or transfer credits officially posted to your SCSU academic record. Your earned semester credits do NOT include credits in which you are currently enrolled.

### HOW TO ACCESS YOUR STUDENT ID

For students already admitted to SCSU who do not remember their Student ID:

- 1.) Log on to:  
<http://www.stcloudstate.edu/registrar>
- 2.) Click on: Click on Lookup ID tab.
- 3.) Enter: Your Social Security Number (enter all 9 digits-no hyphens) and your PIN. Do not enter anything in the PALS ID from your Library Card (14 digit Bar Code from back of the card).
- 4.) Click on: Submit
- 5.) Your SCSU Student ID will pop up.  
PLEASE MAKE SURE YOU WRITE THIS NUMBER DOWN AND KEEP IT IN A SAFE PLACE. YOU WILL NEED THIS NUMBER FOR REGISTRATION.

Once you have your SCSU ID number, please follow the registration procedure on page 29.

### Friday Closure - Summer 2004

SCSU will be closed on Fridays starting May 21st through August 20th. Most offices, services and facilities will be closed.

- A limited number of workshops and seminars may be in session on Fridays by special arrangement.
- Atwood Memorial Student Center will be open on Fridays with limited food service available.
- The residence halls and the Garvey Student Dining Center will remain open on Fridays. The public is welcome to eat in the Garvey Dining Center where you will find lots of great food at an affordable cost.
- The Miller Learning Center will be open Monday through Thursdays from 7:15 a.m. - 9:45 p.m. and from 10:00 a.m. to 2:00 p.m. on Fridays. Visit [www.lrts.stcloudstate.edu/](http://www.lrts.stcloudstate.edu/) for complete details. The Library will be closed on Saturdays but open on Sundays from 5:00 p.m. - 9:45 p.m. during summer.
- Halenbeck Hall and the National Hockey Center may have portions of their buildings open on some Fridays. Please call these locations for details.





## Online Registration/Student Information Guide

To access the Online Registration/Student Information System you will need your SCSU ID or Social Security Number and your PIN (see Step 2). For registration questions when using this system call the **HELP line**, 320.308.3936 available 7:30 a.m. - 4:00 p.m.

Step 1: Open your web server and point it to **http://www.stcloudstate.edu/registrar**. Click on the **Register Online** website.

Step 2: At the **St. Cloud State University Login** screen enter your SCSU ID (this is not your SSN) and your PIN.

A. Upon entering SCSU, your PIN is set to your birth date in year, month, day order (yymmdd).

B. After entering the system for the first time, you will be required to change your PIN to a new number known only to you. Do not begin your new number with zero or use common combinations of numbers (i.e. 123456).

C. This new PIN will be used every time the system is entered thereafter. If a PIN is forgotten, you may call the HELP Line or click on the Web Team link for assistance.

Click on the **Login button** and proceed to step 5.

7 2 0 2 1 4

Example: February 14, 1972

Step 3: **If you do not know your SCSU ID, you must look it up. To do that, click on the Lookup Tab.**

A. At the **Lookup screen**, enter your SSN (don't use spaces or hyphens) and your PIN. Click on the **Submit button**.

B. When it comes back with your SCSU ID, write it down. You'll need it. Click on the **Return to Login** link.

Step 4: At the **St. Cloud State University Login** screen enter your SCSU ID and your PIN. Click on the **Login Tab**.

Step 5: At the **Welcome Screen**, the menu items are on the left. Click on **Select Year/Term** at the top of your screen to choose the appropriate term.

Step 6: Click on **Registration Tab**.

Step 7: Click on **Enter Registration Access Code** (see your advisor for code) and enter your 6-digit code. (Not needed if a grad student, accepted to a major, already entered for term, or after April 9.)

Step 8: To register for classes, click on **Quick Add** (Register).

A. Enter the Course ID for each class you want in the Course ID column. You will find the Course ID numbers on the first line of each course listing in this class schedule.

**Example:** To ADD CMST 192, section 02, enter 000182 in the Course ID box.

B. After entering your choices, click on the **Register Now** button. You will then be told if you are registered for the classes or if there was a problem.

Step 9: To search for **Open Sections**, click on the **Search for Open Sections** menu item. You must fill in at least one of the boxes of search criteria (Subject, Course Number or General Education Code.).

Step 10: To **Drop a Course**, click on the **View/Modify Class Schedule** menu item. Once on that screen, click on the Course ID of the class you wish to drop.

Step 11: You may continue to register for classes until your schedule is complete.

Step 12: When you have finished, be sure to click on the **Logout** button.

*Handwritten notes:*  
 Monday  
 Phyllis  
 4:00 pm  
 David DeBroek  
 + Mark Nook

## Touchtone Telephone Registration Guide

Use only a touchtone telephone to make entries. A voice response will guide you after each entry. It is your responsibility to make certain your registration is correct. For assistance with registration questions, call the **HELP line**, 320.308.3936 available 7:30 a.m. - 4:00 p.m.

Step 1: Dial 320.308.5288 (on campus dial 8-5288; long distance dial 800.657.3625).

Step 2: Enter the **Campus ID** for SCSU **0 7 3**

Step 3: Enter your **Student ID** number (Social Security Number or Tech ID)

Step 4: Enter your **Personal Identification Number (PIN)** and press the **#** key.

A. Upon entering SCSU, your PIN is set to your birth date in year, month, day order (yymmdd).

B. After entering the system for the first time, you will be required to change your PIN to a new number known only to you. Do not begin your new number with zero or use common combinations of numbers (i.e. 123456).

C. This new PIN will be used every time the system is entered thereafter. If a PIN is forgotten, you may call the HELP Line at 320.308.3936.

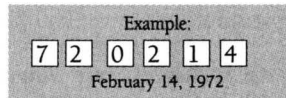

Step 5: Press **1** for **Registration Options Menu**.

Step 6: Enter **Term Code**:

**1** = Summer **3** = Fall **5** = Spring

Step 7: Enter 6-digit **Registration Access Code** (see your advisor for code) and press the **#** key.

(Not needed if accepted to a major, if already entered for this term, or after April 9, 2004.)

Step 8: Enter your requests one at a time, listening to each response.

**ADD A COURSE.** Press **2**

- Enter the 6-digit Course ID found under (Cou ID) on the first line of each course listing in this class schedule and press the **#** key.

**Example:** To ADD CMST 192, section 02, Press **2** Enter 000182 (Cou ID for CMST 192, section 02). Press the **#** key.

- For variable credit courses, you will be asked to enter the number of credits. You may not enter fractional amounts.

**DROP A COURSE.** Press **3**

- Enter the 6-digit Course ID found under (Cou ID) on the first line of each course listing in this class schedule and press the **#** key.

**Example:** To DROP CMST 192, section 04, Press **3** Enter 000182 (Cou ID for CMST 192, section 04). Press the **#** key.

**LIST YOUR SCHEDULE:** Press **5**

Step 8: (Continued):

**LIST OPEN SECTIONS** of a course: Press **7**

- Enter the Course ID found under (Cou ID) on the first line of the course listing in this class schedule and press the **#** key.

**EXIT** the registration system: Press **9**

MAIN MENU	
<b>1</b>	Registration Options Menu Enter Term Code 1=Summer 3=Fall 5=Spring
<b>1</b>	List Registration Options
<b>2</b>	Add Course
<b>3</b>	Drop Course
<b>4</b>	Change Grading Method
<b>5</b>	List Term Schedule
<b>6</b>	Change Variable Credits
<b>7</b>	List Open Sections
<b>8</b>	Check Registration Window
<b>9</b>	Exit Registration System
<b>2</b>	List Registration Holds
<b>3</b>	List Term Grades
<b>4</b>	Check Registration Window
<b>5</b>	List Term Schedule
<b>8</b>	Change PIN
<b>9</b>	Exit Registration System

# ST. CLOUD STATE UNIVERSITY

*A tradition of excellence and opportunity*

## DATA INFORMATION FORM

Use this form to be entered into the student registration system  
if you wish to register as a non-degree seeking student.

Please **FILL IN** or **CIRCLE** the Proper Items

**Return form to:**  
Office of Records and Registration  
St. Cloud State University  
Administrative Services 118  
720 Fourth Avenue South  
St. Cloud, MN 56301-4498  
or FAX 320.308.2059

\_\_\_\_\_  
Social Security Number  
Voluntary, for ID purposes

Year/Term \_\_\_\_\_

Birthdate \_\_\_\_/\_\_\_\_/\_\_\_\_  
Year Mo. Day  
Needed to create your registration PIN #

**Gender** Male Female

**Ethnic Group**

1. African American
2. Asian or Pacific Islander
3. Caucasian
5. Hispanic
6. Native American or Alaskan native

**U.S. Citizen** Yes No

1. Minnesota Resident
2. Non-Resident

**I am seeking to register for**

- ☐ Undergraduate courses  
☐ Graduate courses

**Do you hold a Baccalaureate Degree?** Yes \_\_\_\_\_ No \_\_\_\_\_  
*You must have a completed bachelor's (4 year) degree to register for 500-600 level classes*

**Have you attended St. Cloud State University before?** Yes \_\_\_\_\_ No \_\_\_\_\_  
*If no, you will be classified as a non-degree seeking candidate at St. Cloud State University.*

**Have you submitted an application for undergraduate admission?** Yes \_\_\_\_\_ No \_\_\_\_\_ Term \_\_\_\_\_ Year \_\_\_\_\_

**Have you submitted an application for graduate admission?** Yes \_\_\_\_\_ No \_\_\_\_\_ Term \_\_\_\_\_ Year \_\_\_\_\_

Signature \_\_\_\_\_ Date \_\_\_\_\_

Name \_\_\_\_\_  
Last First Middle Previous

**Permanent Address and Phone Number**

\_\_\_\_\_  
Apt. # Street Address

\_\_\_\_\_  
City County State Zip

(\_\_\_\_\_) \_\_\_\_\_  
Area Code Telephone E-mail address \_\_\_\_\_

**Local Address and Phone Number (Please Complete Even If Same as Above)**

\_\_\_\_\_  
Apt. # Street Address

\_\_\_\_\_  
City County State Zip

(\_\_\_\_\_) \_\_\_\_\_  
Area Code Telephone

**Emergency Contact Name and Phone** \_\_\_\_\_

From \_\_\_\_\_  
Institution City State Country





## NEW Web Features at [www.stcloudstate.edu/registrar/](http://www.stcloudstate.edu/registrar/)

### Account Information:

You can view your account information as well as pay online. Click on **Register Online** website. Enter your SCSU ID and Pin number and click on **Login Now**. Click on the **Student** Tab. Click on **My Account**. Viewing options and payment online links are displayed in the left column. **NOTE: FEE STATEMENTS WILL NO LONGER BE MAILED**

### Addresses:

You can view and/or edit (change) your local or permanent address online. Enter your SCSU ID and PIN number and click on **Login Now**. Click on the **"Student"** tab. In the left column, click on **"Address Maintenance."** *Please note: Addresses may be changed only once per day.*

### Financial Aid:

You can view your student financial aid information. Enter your SCSU ID and Pin number and click on **Login Now**. Click on the **Student** Tab. Click on **Financial Aid**. Viewing options and other links to information are displayed in the left column.

### Unofficial Transcripts:

You can view your unofficial transcript online. Enter your SCSU ID and Pin number (click in the box to the right of the Student ID box if you wish to have your name appear on any documents when printing) and click on **Login Now**. Click on the **"Student"** Tab. Click on **Academic Record**. Choose **Chronological** and click on **Submit**. Your unofficial transcript will be displayed. If you wish to print this information, please use the print feature associated with your web browser.

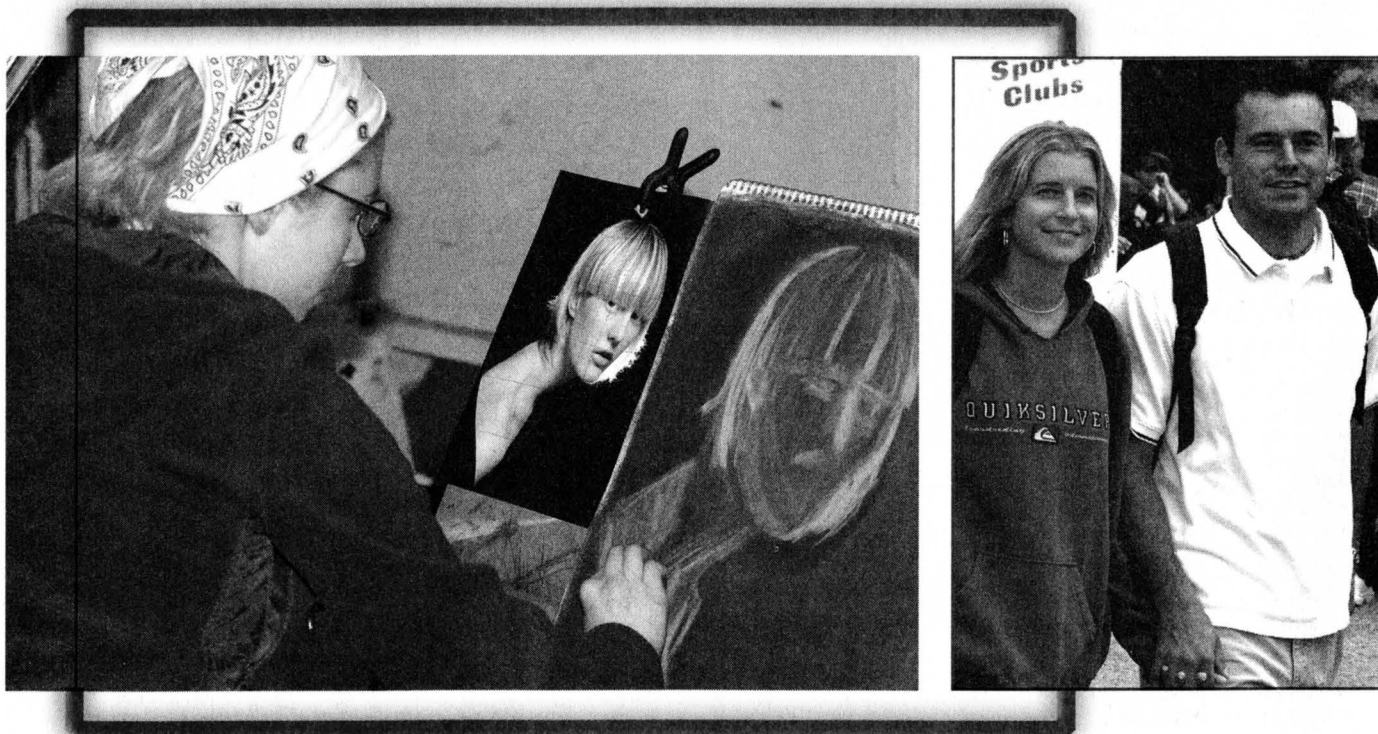



## Admission -Undergraduate

If you would like to apply for admission to St. Cloud State University as an undergraduate student, please write:

Office of Admissions  
115 Administrative Services Building  
St. Cloud State University  
720 4th Avenue South  
St. Cloud, MN 56301-4498

for admission information and materials. They can also be reached by phone: 320.308.2243 or 1.877.654.7278.

Your high school counselor may also have admission information and materials. The admissions office welcomes prospective students who wish to tour the campus and/or visit with an admission counselor.

## Admission-Graduate

Graduate students pursuing admission to a master's or post master's program should request application materials by contacting:

School of Graduate Studies  
121 Administrative Services Building.  
St. Cloud State University  
720 4th Avenue South  
St. Cloud, MN 56301-4498  
Phone: 320.308.2113 or 1.800.369.4260.

## Administrative Policies

### Cultural diversity

As an SCSU student, you will be a member of a university community that is committed to creating a positive supportive environment which welcomes a diversity of opinions and ideas for students, faculty, and staff of all cultures. SCSU is dedicated to providing equal education and employment opportunities to all persons, regardless of race, gender, age, status or physical condition. We will not tolerate racism or harassment or any derogatory remarks about a student's race, class, age, gender, or physical limitations. The best and most effective learning for tomorrow's leaders takes place in a multicultural setting.

## Directory Information/Campus

### Directory Information

The following information has been defined as directory information at SCSU:

- Student name
- Address (local and permanent)
- E-mail address
- Telephone listing
- Date of birth
- Class status (freshman, sophomore, etc.)
- Major field of study
- Participation in officially recognized activities and sports
- Height and weight of members of athletic teams
- Dates of attendance
- Degrees and graduation honors received
- Most recent previous educational agency or institution attended

This information may be released without your authorization, unless you restrict its release. You may restrict release of your directory information by completing a Request for Non-Disclosure Form available at [www.stcloudstate.edu/registrar](http://www.stcloudstate.edu/registrar) or from the Office of Records and Registration in AS 118. Students who opt to restrict the release of address and phone number information will not appear in the Campus Directory (if submitted prior to September 15), on most mailing lists used by SCSU student organizations, on mailing lists obtained from SCSU by non-university groups, or in the campus e-mail white pages.

Additional information about student rights pertaining to educational records may be found at <http://bulletin.stcloudstate.edu/ugb/general-info/studentrecords.html>.

## Drug & Alcohol Policy

Drug and alcohol abuse affects the health, safety, and well being of all employees and students and restricts the University's ability to carry out its mission. Please review and familiarize yourself with the Drug-Free Campus and Workplace Compliance document available on the St. Cloud State Student Life and Development homepage at: <http://condor.stcloudstate.edu/~students/>.

## Safety

Providing the safest possible environment is part of SCSU's mission. The University annually publishes a Campus Security Report with policy statements for a range of security programs. This report is available in print or electronically, at no charge, from University Public Safety at 320.308.3333, e-mail [pubsafe@stcloudstate.edu](mailto:pubsafe@stcloudstate.edu) or on the web at: [www.stcloudstate.edu/~pubsafe](http://www.stcloudstate.edu/~pubsafe)

## SCSU policy statement on non-discrimination in employment and education opportunity

St. Cloud State University is committed to a policy of nondiscrimination in employment and education opportunity. No person will be discriminated against in the terms and conditions of employment, or student access to and participation in programs, services and activities with regard to race, sex, color, creed, religion, age, national origin, physical/mental disability, marital status, status with regard to public assistance, sexual orientation, or membership or activity in a local commission as defined by law. Harassment based on the above characteristics is a form of discrimination and is prohibited by this policy.

## Sexual harassment and sexual violence policies

MnSCU and SCSU policies and procedures forbid sexual harassment and sexual violence and provide for the reporting, investigation, and disposition of such incidents. Incidents of sexual harassment are to be reported to the Affir-

mative Action Office, AS 208, 320.308.5123. Incidents of sexual assault or violence are to be reported to the Women's Center, 320.308.4958, Campus Security, AS 102, 320.308.3453, or the St. Cloud Police, 911. Copies of sexual harassment and sexual violence policies are available in the above named SCSU offices.

## Academic Policies

### Admission to major requirement for advance registration

Undergraduate students with 80 or more earned credits must be formally admitted to an academic major to access the online or touch-tone registration systems during the advance registration period.

Formal admission requirements may vary according to academic program. Check with the specific academic department for admission procedures.

### Credit limit

**Graduate students (any student registered for a graduate course):** The maximum credit limit is 12. Fifteen credits will be allowed if three credits are taken during the intersession. Students wishing to exceed this limit must secure permission from their advisor and the Dean of Graduate Studies, AS-121 by means of a petition.

**Undergraduate students:** The maximum credit limit is 18, not to exceed nine credits in any one summer term. Additionally, three credits may be taken during the intersession. Undergraduate students accepted to a major program who wish to exceed the limit must secure permission in advance of registration from the college dean. Students not accepted in a major must secure permission from the Associate Vice President for Academic Affairs, AS 209.

### Grading option

In the course schedule booklet the grading methods for SCSU classes are indicated using the following:

SU/REQ=Satisfactory/unsatisfactory grading is required

No indication=Conventional letter grades.

Either=Student has the option of electing an S/U grade or the conventional letter grade. This option must be made by the end of the second class meeting.

## Undergraduate Graduation

Students are encouraged to apply for graduation 2-3 semester prior to the term all degree requirements will be completed. There is a \$20 non-refundable processing fee payable when submitting the application. The deadline for submitting undergraduate graduation applications for summer are:

- First Term Monday, June 14
  - Second Term Monday July 19
- Diplomas will be mailed to the address reported on the application form approximately



8 weeks after the end of the graduation term. Undergraduate application forms are available in the Office of Records and Registration, AS Bldg., Room 118 and on the Records and Registration web site at [www.stcloudstate.edu/registrar](http://www.stcloudstate.edu/registrar).

Although students may officially complete a degree during summer, there WILL NOT be a summer commencement ceremony. Students wishing to participate in a commencement ceremony are invited to participate in the preceding spring or the following fall commencement ceremony.

## Graduate Commencement and Hooding

Graduate students should apply to graduate the first two weeks of their last semester. There is a \$20 non-refundable fee payable when submitting the application.

Diplomas will be mailed to the address reported on the application form approximately 8 weeks after the end of the graduation term. A graduate application booklet is available in the School of Graduate Studies, AS Bldg., Room 121 and on the School of Graduate Studies web site at [www.stcloudstate.edu/~grads](http://www.stcloudstate.edu/~grads).

Although students may officially complete a degree during summer, there WILL NOT be a summer commencement ceremony. Students wishing to participate in a commencement ceremony are invited to participate in the preceding spring or the following fall commencement ceremony.

## Academic probation for undergraduates

Students are required to maintain a 2.0 cumulative grade point average for all SCSU coursework. Students who fall below a 2.0 cumulative GPA will be placed on academic probation for the next semester. During the probationary semester, students must raise their cumulative GPA to 2.0 or earn a 2.3 term GPA or they will be suspended. Students placed on probation will be allowed to advance register if they meet all other university requirements. Further information may be found at [www.stcloudstate.edu/registrar/records/probation.asp](http://www.stcloudstate.edu/registrar/records/probation.asp).

## Student Services Advising Center

320.203.6075

229 Centennial Hall

For assistance with planning your undergraduate general education classes, choosing a major, selecting your lower division classes – stop in or call for an advising session. Appointments are available from 9:00 a.m. - 3:30 p.m., Monday-Friday during spring semester and Monday-Thursday in the summer.

## American Indian Center

320.308.5449

AIC

Web site: [www.stcloudstate.edu/~aic](http://www.stcloudstate.edu/~aic)

E-mail: [aic@stcloudstate.edu](mailto:aic@stcloudstate.edu)

The American Indian Center at SCSU strives

to respond to the self-defined educational needs and goals of American Indian students and communities alike. The Center offers cultural activities, academic support programs, a resource center, speaker series, and Native arts. It also hosts spiritual ceremonies, the All Tribes student organization, and an annual traditional pow-wow.

## Financial Aid & Scholarships

320.308.2047

106 Administrative Services Bldg.

Web site: [www.stcloudstate.edu/financialaid](http://www.stcloudstate.edu/financialaid)

E-mail: [financialaid@stcloudstate.edu](mailto:financialaid@stcloudstate.edu)

Summer financial aid eligibility is based on application materials submitted for the previous academic year. A separate summer application is required; these are available in the Office of Scholarships and Financial Aid at the end of March. Students may be eligible to receive the following types of aid:

1. Federal Stafford loan
2. Federal Parent loan
3. Student Educational Loan Fund (SELF)
4. Federal Perkins Loan
5. Federal Pell grant
6. Federal unsubsidized Stafford loan
7. Minnesota State Grant

Students must be enrolled at least half-time to be eligible to receive any loans. Regulations stipulate that a student must be accepted into a degree or certificate program in order to be eligible to receive aid. Students must be in compliance with SCSU's satisfactory academic progress policy for financial aid recipients. This policy defines the standard a student must maintain in order to be eligible to receive financial aid.

For more information regarding the summer aid application process, application materials, or more details regarding SCSU's satisfactory academic progress policy for financial aid recipients, contact the Office of Scholarships and Financial Aid.

## Gay, Lesbian, Bisexual, Transgender Services (GLBT)

320.308.5166

B-105 Atwood Center

The mission of GLBT Services at SCSU is to provide education, advocacy resources, referrals and safe spaces for GLBT, and allied students, faculty, and staff. GLBT Services empowers students, faculty, and staff to create sensitive environments in all realms of the University as we foster a positive institutional climate for GLBT people and their supporters. In this capacity the office serves all at the University.

## Health insurance

320.308.3191

Hill Hall, First Floor

The Minnesota State Colleges and Universities (MnSCU) system traditionally has sponsored a student health insurance plan underwritten by a private insurance company. If you are not covered by your parent's plan or do not have an individual plan, you might want to consider

the system sponsored plan. International students are required to purchase this insurance. Please check with Health Services for further information. Call 308.4855 or visit [www.stcloudstate.edu/healthservices/sii.asp](http://www.stcloudstate.edu/healthservices/sii.asp)

## Housing/Residential Life

320.308.2166

Carol Hall

E-mail: [reslife@stcloudstate.edu](mailto:reslife@stcloudstate.edu)

Double rooms for men and women are available in the residence halls. Approximate rates will be \$200 per person/per session for a double room (\$250 per person/per session for a single room, if available). Daily rates are \$15 for a double room (\$26.00 for a single room, if available). These rates are subject to change. The residence halls will open for occupancy 1:00 p.m. Sunday, June 6 and will remain open for both summer terms. If you are interested in reserving a room in a residence hall, call for application materials.

During the summer terms reservations are for residence hall rooms only. Students should furnish personal items including pillows, linens, and blankets for a twin size bed. Food service is available at Atwood Center on a cash, a la carte basis. The halls also provide small kitchen units which are available for snack preparation. Room refrigerators may be rented.

## Lindgren Child Care Center

320.308.3296

122 Engineering (ECC)

St. Cloud State University's Lindgren Child Care Center enrolls children aged infant (2-15 months), toddler (16-32 months), and preschool (33 months-5 years). During the summer sessions, services are available from 7:00 a.m. to 4:20 p.m., Monday through Thursday.

This nationally accredited center is licensed by the Minnesota Department of Human Services to serve 45 full-time equivalent children. There is high demand for these limited spaces. Currently enrolled children have an enrollment priority for the next semester. Please keep this in mind and make your arrangements early.

Because many summer session students attend SCSU only during the summer, we maintain a "summer only" waiting list, as well as our regular external waiting list. Therefore, when making your summer child care arrangements, be sure to specify that your needs are for the summer only.

## Multicultural Student Services

320.308.3003

137 Atwood Center

Web site: <http://www.StCloudState.edu/~mss>

E-mail: [mss@stcloudstate.edu](mailto:mss@stcloudstate.edu)

The Department of Multicultural Student Services provides for the particular needs of all students of color at St. Cloud State University. The office provides comprehensive services by giving academic assistance, encouraging personal development and offering multicultural programming.





## Multicultural Academic Support Center

320.308.3976

B-121 Education Building

Web site: <http://www.StCloudState.edu/~mss>

E-mail: [mss@stcloudstate.edu](mailto:mss@stcloudstate.edu)

The Multicultural Academic Support Center provides direct academic services to students. The center helps students build the skills needed to successfully complete college. Services available at the Center are tutoring for individuals and small groups; academic advising and counseling; assistance with class scheduling; listings of jobs, internships and scholarships; monitoring academic progress; a computer lab with IBM and Macintosh; and a quiet study area.

## Multicultural Activities Center

320.308.3003

A137 Atwood Memorial Center

Web site: <http://www.StCloudState.edu/~mss>

E-mail: [mss@stcloudstate.edu](mailto:mss@stcloudstate.edu)

The Multicultural Activities Center, in conjunction with cultural student organizations, plans a variety of social and co-curricular programs, such as Rec Nights, Hmong Night, the annual Martin Luther King, Jr. Birthday celebration, Black History Month, Chicana/o-Latina/o History Month activities and other multicultural programming with the specific interests of students of color in mind.

## Parking—student lots are free for summer session

Student-designated parking lots are open parking (no charge). Overnight parking is available in Lots A, E, and Q. All other lots are No Parking nightly from 3 a.m.-7a.m. Employee lots are not available for student parking and are enforced 52 weeks per year.

Students can find metered parking in the North and South Pay Lots at a cost of fifty cents (\$.50) per hour. The Miller pay lot (N side of Miller Learning Center) are 1-hour max time limit at \$1 per hour or street parking is available. For complete details visit: [www.stcloudstate.edu/~pubsafe/](http://www.stcloudstate.edu/~pubsafe/) or call 320.308.3453.

## MTC Buses

Catch the MTC and take a free ride. At time of printing SCSU was in negotiations to continue free MTC bus services for students and staff. You can go anywhere Metro Bus goes, without paying any fare! All you will need is your current SCSU ID, and you're good to go. Why spin your wheels when you can kiss parking hassles and high gas prices, goodbye! Get on board with Metro Bus instead—Come on and take a free ride! Call 251-RIDE or visit [www.stcloudmtc.com](http://www.stcloudmtc.com).

## Public Safety

320.308.3333 Security or

320.308.3453 Office

Public Safety House (525 4th Avenue South)

Web site: [www.StCloudState.edu/~pubsafe](http://www.StCloudState.edu/~pubsafe)

The Department of Public Safety is open 24 hours a day, 365 days a year. Use rear entrance of house, when the front office is closed.

Public Safety student security officers respond to all safety, security or medical requests for assistance. For emergency needs you are encouraged to call 911 first from any campus phone.

Public Safety offers escorts, bus services and provides 24-hour "jump start" assistance. If needed you can use the "blue light" phones to request this service.

Public Safety continuously monitors the University's "blue light" and elevator emergency telephones. All phones are direct dial, one (red) button; push to talk, release to listen. You may use these to report security concerns or suspicious activity.

The full parking policy and procedures can be viewed and printed from the Public Safety web site.

## Women's Center

320.308.4958

520 5th Avenue South

Web site: [www.StCloudState.edu/~womencnt](http://www.StCloudState.edu/~womencnt)

The Women's Center addresses safety issues and equal educational opportunities for women on campus. Services include information and referral on important community services and issues affecting women: advocacy and support to victims of sexual assault, discrimination and sexual harassment, and cutting-edge educational programs on issues impacting women's lives. In addition, the center houses a small, specialized resource library of books and other materials by and about women. The Women's Center has space for meetings, study, programs and discussions.

The Women's Center also administers special programs to empower women and address issues affecting the status of women at SCSU, including scholarships for non-traditional female students and R.A.D. self defense training.

## Write Place

320.308.2031

118 Riverview

Web site: [www.leo.StCloudState.edu](http://www.leo.StCloudState.edu)

The Write Place offers free, individualized help to undergraduate and graduate student writers - the kind of help that often cannot be found in classrooms, textbooks, or occasional conferences with teachers. Writers at any stage in the writing process can work one-on-one with trained tutors during appointments. Tutors help students to identify writing strengths and potential problems, teach students strategies for revising and editing their writing, and provide information about writing conventions. Tutors also assist students in developing and organizing their ideas, in clarifying their communications, and in adapting their texts for specific readers

and purposes. Students working on assignments for classes (papers, research projects), on special projects (portfolios, senior or graduate theses), or on employment correspondence (resumes, application letters) are encouraged to bring in drafts in progress to appointments.

## Learning Resources and Technology Services

### Library

Learning Resources & Technology Services, located in the James W. Miller Learning Resources Center, serves all disciplines of the university, along with students, faculty, staff, and community members in central Minnesota.

The LR&TS collection consists of more than 2.767 million print and nonprint items for the academic community, including more than 667,000 books, 1.3 million federal and state documents, and 743,000 units of microform, including ERIC documents. The collection also contains 1,800 periodical titles, over 17,000 electronic periodical subscriptions, 1,500 maps, and 26,500 nonprint items (computer software, compact discs, videotapes, DVDs, films, etc.). The electronic catalog is available on the World Wide Web. Numerous CD-ROM indexes and online databases are also available. SCSU is a member of the MINITEX network system of Minnesota, which provides access to all major library collections of Minnesota, as well as those in North Dakota and South Dakota. Materials from other libraries can be obtained through Interlibrary Loan at no cost to the user.

The James W. Miller Learning Resources Center has more than 235,000 square feet of assignable space and offers an inviting environment to serve all types of academic needs. Included in the Miller Center are more than 750 study tables, each with data and power connections for laptop computers, and wireless Internet access is available throughout the building. There are 474 lounge seats and 16 group study rooms, each equipped with a computer, TV, VCR, and DVD/CD player. The NASA Educational Resource Center, the Center for Holocaust and Genocide Education, and the Faculty Center for Teaching Excellence are also located in the Miller Center.

### Computing & Technology

The James W. Miller Learning Resources Center has more than 350 computer workstations available for student use, including 27 in extended hours areas, which are available during over-night times when the Miller Center is closed.

Student computing handbooks can be picked up in MC 112, 204, or one of the listed labs.

### Hours for the Miller Center during the summer sessions are as follows:

Monday-Thursday	7:15 a.m. - 9:45 p.m.
Friday	10:00 a.m. - 2:00 p.m.
Saturday	Closed
Sunday	5:00 p.m. - 9:45 p.m.

Changes in hours during intersessions and holidays will be posted.



## General Access Computer Lab Summer Session Hours

**June 7, 2004 through August 12, 2004**

(Note: On July 5th and July 9th all labs are closed.)

### Atwood Memorial Center - 20 computers

(Cultural Center, Quarry Room, First Floor)

Monday - Thursday 7:00 a.m. - 7:00 p.m.

Friday 7:00 a.m. - 4:30 p.m.

Saturday - Sunday Closed

### Business Building - 61 computers

(Rooms 220, 221)

Monday - Thursday 7:30 a.m. - 7:30 p.m.

Friday - Sunday Closed

### Education Building - 41 computers

(Rooms A124, A125)

Monday - Thursday 7:30 a.m. - 4:00 p.m.

Friday - Sunday Closed

### Engineering & Computer Center - 50 computers

(Room 103)

Monday - Thursday 7:30 a.m. - 7:30 p.m.

Friday - Sunday Closed

### Kiehle Visual Arts Center - 19 computers

(Room 105)

Monday - Thursday 10:00 a.m. - 6:00 p.m.

Friday - Sunday Closed

### Riverview - 25 computers

(Room R10)

Monday - Thursday 8:00 a.m. - 4:00 p.m.

Friday - Sunday Closed

### Stewart Hall - 20 computers

(Room 326)

Monday - Thursday 8:00 a.m. - 4:00 p.m.

Friday - Sunday Closed

## Find the Creative "U" - At SCSU!

### Summer 2004 Season THEATRE L'HOMME DIEU

St. Cloud State University has a long collaboration with Theatre L'Homme Dieu in Alexandria, Minnesota. Every year a team of professional actors, directors, designers, and technicians work alongside 20 students to present a summer session of shows for the general public. For information, visit the website at <http://www.tlhd.org/>

#### GREASE

*Book, Music and Lyrics by Jim Jacobs and Warren Casey*

JUNE 16-JULY 4

One of our all-time audience favorites, and one of Broadway's biggest all-time hits, returns to open our 2004 season. It's 1959 and Rydell High is filled with the old gang of rebellious, music-loving students—Danny Zuko and the Burger Palace Boys, Betty Rizzo and the Pink Ladies, and virtuous Sandy Dumbrowski, the new girl in school. Grease is a festival of the ultimate in crowd-pleasing tunes, celebrating young love and the comparative innocence of high school. The songs—including "Summer Nights," "Look at Me, I'm Sandra Dee," and the pulsating, infectious "Greased Lightning"—will get into your head and make you want to hand jive. "Grease" is the word!

#### OF MICE AND MEN

*By John Steinbeck*

JULY 7-11

We are proud to present this classic American tale of two friends—George, the cunning but soft-spoken farm laborer, and Lennie, his sweet, simple-minded cousin—who share the road during the Great Depression. Clinging to their loneliness and alienation, they dream as drifters will of a place to call their own. But when they come to work at a ranch in California's Salinas Valley, their hopes, like the "best-laid schemes of mice and men," begin to go awry. "A thriller, a gripping tale . . . Steinbeck has touched the quick."—New York Times

#### LAST OF THE RED HOT LOVERS

*By Neil Simon*

JULY 14-18

Set in the swinging sixties, this comedy tells the story of Barney Cashman, the middle-aged owner of a New York fish restaurant who has been happily married for twenty-three years, but now fears that the sexual revolution is passing him by. Barney's attempts to seduce three wildly different and hilariously unsuitable candidates on three afternoons in his Mother's apartment are the occasion for some of Neil Simon's sharpest and funniest comedy, and end with a wiser Barney taking the most dangerous step of all: he calls his wife for a date. "No one has better expressed the furtive agonies and ecstasies of middle-aged men."—London Daily Express

#### DEATHTRAP

*By Ira Levin*

JULY 21-25

One of the great popular successes of recent Broadway history, this ingeniously constructed play is a rare and skillful blending of two priceless theatrical ingredients—gasp-inducing thrills and spontaneous laughter. Sidney Bruhl is a successful writer of Broadway thrillers, struggling to overcome a "dry" spell in his string of hits. But his desperate plan to steal another author's work leads to consequences he had not anticipated. The plot's twists and sudden shocks leave audiences spellbound. "Two-thirds a thriller and one-third a devilishly clever comedy . . . Scream a little. It's good for you."—Cue Magazine

#### MAIN STREET

*based on the novel by Sinclair Lewis, adapted by Craig Wright*

JULY 28-AUGUST 8

An American classic brought to vivid life for a whole new generation of theatergoers. . . This emotionally-charged adaptation of Sinclair Lewis' groundbreaking novel, set in a small town in Minnesota, premiered last year at the Great American History Theatre in St. Paul. We are proud to bring the play to Alexandria, in the heart of Sinclair Lewis country, for its first production outside the Twin Cities, featuring the original stars of the St. Paul production. Main Street tells the story of young, idealistic Carol Milford, who marries Doc Will Kennicott and moves to his small Minnesota hometown. As would-be reformer Carol struggles to find her place in the claustrophobic and parochial town of Gopher Prairie, she is gradually forced to face the consequences of her life choices. "It is amazing that a work written about Minnesota nearly 100 years ago could continue to be so cleverly exacting today."—The Minnesota Daily

#### COMPUTER ASSISTANCE:

HUSKY HOTLINE 308.2077  
RESNET (RESIDENT HALL NETWORK) 308.4762

#### COMPUTER LABS

ECC COMPUTER LAB 308.2979  
MILLER CENTER LABS 308.2068  
RIVERVIEW COMPUTER LAB 308.0047

Theatre L'Homme Dieu is a professional summer theatre directed by the Alexandria-St. Cloud State University Performing Arts Foundation. The theatre is a credit-generating program for SCSU. The student company consists of at least twenty students each summer. At TLHD students learn practical theatre skills in all areas: learning to construct sets; hand lights and build costumes for professional designers; as well as acting in productions with professional actors and directors.



## Semester-based General Education Program Check List\*

### I. CORE (16 semester credits)

- ☐ CORE 1: ENGL 191 - Introduction to Rhetorical and Analytical Writing (4 credits)
- ☐ CORE 2: CMST 192 - Introduction to Communication Studies (3 credits)
- ☐ CORE 3: MATH/ STAT 193 - Mathematical/Statistical Thinking (3 credits)  
(Applies only to new students entering as of Fall 1998 and beyond)
- ☐ CORE 4: PHIL 194 - Critical Reasoning (3 credits)
- ☐ CORE 5: Democratic Citizenship: (3 credits)  
Choose ONE: CMTY 195, ECON 195, HIST 195, POL 195, SOC 195, SW 195

### II. DISTRIBUTION (minimum of 24 semester credits)

In two areas, take nine credits, at least six credits from departments in the left-hand column and no more than four credits from departments in the right-hand column. All nine may come from departments in the left-hand column. No more than 4 credits may be taken from any department.

In one area, take six credits, all from departments in the left-hand column. This "short" area must be approved by your adviser. No more than 4 credits may be taken from any department.

NOTE: Diversity courses are underlined and in **bold**.

#### AREA A: HUMANITIES AND FINE ARTS

Choose 6-9 credits from the following:

American Studies 101, 302  
Art 130, 131  
Communication Studies 212, 221, 241, 322, 332  
Community Studies 222  
English 184, 201, 202, 203, 215, 216  
Foreign Language (may count two courses in sequence for general education credit)  
FORL 101, 102, 201, 202  
FREN 101, 102, 110, 201, 202  
GER 101, 102, 110, 201, 202  
JPN 101, 102  
RUSS 101, 102, 201, 202  
SPAN 101, 102, 201, 202  
Music Musicianship (MUSM) 100, 101, 111, 123, 125, 126;  
Music Performance (MUSP) Classes: 101, 102, 103, 161, 167  
Ensembles: 151-164; 258, 360  
All Private Lessons  
PESS 125  
Philosophy 111, 112, 211, 212, 484  
Theatre, Film Studies, and Dance (TH) 125, 148, 270;  
(DANC) 142, 341  
(FS) 175, 260

#### AREA B: NATURAL SCIENCES

Choose 6-9 credits from the following:

Include one laboratory course (indicated with\*)  
Biological Sciences 101, 102\*, 103\*, 104,  
105, 106, 107\*  
Chemistry 101, 105, 140\*, 207\*, 210\*  
Computer Science 169 (Same as CNA 169)  
Earth & Atmos. Science 104\*, 105\*, 106, 109\*  
Computer Networking/Applications 169  
(Same as CSCI 169)  
Physics/Astronomy (PHYS) 101, 103\*, 208;  
(ASTR) 106\*, 107, 120

#### AREA C: SOCIAL AND BEHAVIORAL SCIENCES

Choose 6-9 credits from the following:

Anthropology 150, 159, 165, 198, 240  
Area Studies (AFST 250; CMTY 111, 222, 266, 470  
EAST 250, 363, 364; LAST 250, 350, SOV 100)  
Community Psychology 101, 384 (same as CEEP)  
Counselor Ed. and Educational Psych. 101, 384  
(same as CPSY)  
Economics 201, 205, 206, 350, 381  
Ethnic Studies 201, 205, 210, 215, 220  
Geography 101, 111, 273, 275, 372  
Gerontology 208  
History 101, 105, 106, 109, 140, 141, 150, 210, 211  
Human Relations 102, 105  
Political Science 101, 251, 337  
Psychology 115, 225, 240, 325  
Sociology 111, 160, 268, 277  
Social Science 104, 204, 301, 460, 470

No more than 4 credits from the following:

Communication Disorders 130, 171, 220  
Information Media 104, 204, 260  
Mass Communication 146, 220, 273, 274, 275  
Reading 120  
Religious Studies 100

No more than 4 credits from the following:

Aviation 101, 103, 107  
Electrical & Computer Engineering 101, 102  
Environmental & Tech. Studies 157, 182, 183,  
185, 186, 260  
Mathematics 105, 211  
Mechanical & Manufacturing Engineering 101

No more than 4 credits from the following:

Child and Family Studies 220, 260  
Community Studies 200  
Criminal Justice Studies 100, 101, 111  
Education 250, 374  
Ethnic Studies 350  
Finance, Insurance, Real Estate 201  
Health, Phy Ed, Rec & Sport Science  
(HLTH) 125  
Human Relations 101, 201, 206, 497, 498  
Marketing 100, 200, Business Law 230  
Management 260, 261  
Special Education 203  
Women's Studies 201

**DOUBLE COUNTING:** A student may count a course for credit in the general education program and in the major/minor if the course is a requirement for that major/minor. The credits count only once towards graduation.

**WAIVERS:** If a student takes six credits in a department which are not general education courses, the student may waive three credits of general education in that same department. In foreign languages, nine upper division credits may waive six. This does not reduce the total credits required for graduation.

**CHECK WITH THE INDIVIDUAL DEPARTMENT. NOT ALL DEPARTMENTS ALLOW WAIVERS AND DOUBLE COUNTING.**

NOTE: Some majors require particular general education classes. See the department for information.

### III. UNIVERSITY REQUIREMENTS

**Diversity.** Each student must complete three courses designated Diversity. Students may take no more than one course from any one department in the completion of their Diversity designated courses. See undergraduate bulletin for a list of currently approved courses.\*\*

**Physical Education.** Each student must complete a 1 credit course in wellness and fitness (PESS 122). See the description in the Bulletin or contact the Department of Health, Physical Education, Recreation and Sport Science, HAH 227, 320.308.2155.

#### DIVERSITY COURSES

AFST 250	GEOG 101, 111
ANTH 150, 159, 240	HIST 106, 109, 150
ART 131	HURL 101, 102, 105,
ASTR 120	201, 206, 497,
AVIT 107	498
BIOL 106, 107	IM 204
CFS 260	JPN 101, 102
CJS 111	LAST 250, 350
CMST 332	MUSM 125
CMTY 111, 222, 470	PESS 125
COMM 146, 275	PHIL 111, 211
DANC 341	POL 337
EAST 250	PSY 225
ECON 350	REL 100
ED 250, 374	SOC 111, 268
ENGL 203, 215, 216	SOV 100
ETHS 201, 205, 210,	SPED 203
215, 220, 350	WS 201
ETS 183	

#### RACIAL ISSUES (RIS) COURSES\*\*

CMTY 111, 470  
ETHS 201, 205, 210, 215, 220  
HIST 109  
HURL 102, 105  
SOC 268

\*\*This checklist is subject to change. See Academic Affairs office for current information.

\*\*One Diversity course must be a racial issues course, to be taken in the first year of enrollment.





## The Minnesota Transfer Curriculum at SCSU

### General information

SCSU accepts the completed Minnesota Transfer Curriculum as fulfilling all lower division General Education requirements. We also provide an opportunity for students who wish to transfer to complete the Minnesota Transfer Curriculum here at SCSU.

This curriculum is designed primarily for students who wish to transfer from SCSU to another Minnesota institution which accepts the MTC. Students who transfer to SCSU with a partially completed curriculum should see note.

The SCSU MN Transfer Curriculum is a slightly modified version of the standard SCSU General Education program.

The courses listed here may change. The list will be updated periodically. See the Office of Academic Affairs, AS 209, for the most current list.

Diversity courses are underlined and in **bold**.

### Requirements

**GOAL 1: Communications** (7 credits)  
ENGL 191 and CMST 192

**GOAL 2: Critical Thinking** (3 credits)  
PHIL 194

**GOAL 3: Natural Sciences** (Minimum of two courses, 6-8 credits, no more than 4 credits from one department)

ASTR 106, 205; BIOL 102, 103; CHEM 140, 207, 210; EAS 104, 105, 109; PHYS 103

**GOAL 4: Mathematical/Logical Reasoning** (3 credits)

MATH/STAT 193 (Math 111, 112, 113, 115, 196, 211, 221 also fulfill this goal)

**GOAL 5: History and the Social and Behavioral Sciences** (Minimum 3 credits)

ANTH 150, 159, 198, 240; CMTY 222, 266; CPSY/CEEP 101; ECON 201, 205, 206; GEOG 273, 275; HIST 101, 105, 106, 140, 141, 150, 210, 211; POL 101; PSY 115, 225, 240; SOC 160, 111, 277; SSCI 104, 204

**GOAL 6: Humanities and Fine Arts** (Minimum 6 credits, no more than 3 credits from one department. One course must be from the arts and the other from the humanities.) Note: First and second year foreign languages may also be accepted under the Humanities.

See the Advising Center or Academic Affairs for the most recent ruling.

Arts: Art 130, 131; MUSM 100, 101, 123, 126; MUSP 101, 102, 103, private lessons, ensembles 151-164, 258; TH 125, 148; FS 175, 260.

Humanities: AMST 101; CMST 212, 221, 241; ENGL 184, 201, 202, 203, 215, 216; FREN 110; GER 110; PHIL 111, 112, 211, 212.

**GOAL 7: Human Diversity** (Minimum 3 credits)

The Racial Issues course which must be taken in the first year of enrollment also satisfies the Human Diversity competency of the Minnesota Transfer Curriculum. Since this is also a university requirement, students who have completed the diversity competency at another college or university may be required to take a Racial Issues course in addition to having met the diversity requirement of the MTC. See note 2 below.

CMTY 111, 470; ETHS 201, 205, 210, 215, 220; HIST 109; HURL 102, 105; SOC 268

**GOAL 8: Global Perspectives** (Minimum 3 credits)

Note: First and second year foreign languages may also be accepted in this goal area. See the Advising Center or Academic Affairs for the most recent ruling.

AFST 250; ANTH 150; ASTR 120; BIOL 106; DANC 142; EAST 250; ETS 183; FORL 201, 202; FREN 201, 202; GEOG 101, 111; GER 201, 202; HIST 150; JPN 201, 202; LAST 250; MUSM 125; PHIL 111; POL 251; REL 100; RUSS 201, 202; SOC 268; SPAN 201, 202

**GOAL 9: Ethical and Civic Responsibility** (Minimum 3 credits)

CMTY 195; ECON 195; HIST 195; POL 195; SW 195; SOC 195

**GOAL 10: People and the Environment** (Minimum 3 credits)

BIOL 101, 105, 106; ETS 260; EAS 106; PHYS 208

*Note: All programs must fulfill all ten goals and must total at least 40 credits.*

**For students who have completed part of the MTC and then transfer to SCSU:**

1. Students are not required to repeat any goals they have already fulfilled and will be allowed to select from the preceding courses to complete the ten MTC competencies (goals). Transfer students may also elect to complete the broader SCSU General Education Program. See the Advising Center for assistance in deciding which program to complete.
2. Students must have completed or must complete at SCSU the equivalent of all university requirements. These currently include three Diversity courses, one of which must be a Racial Issues course taken during the first year of enrollment, and a one-credit physical education course (PESS 122) based on concepts of wellness and/or fitness. Completion of the MTC at SCSU does not exempt students from these requirements. NOTE: Students who transfer to SCSU with the MTC completed are not subject to the Racial Issues/Diversity requirement, though they remain subject to the Wellness/Fitness requirement.
3. Student's combined transfer and SCSU general education/MTC courses must equal at least 40 credits.





## Is it difficult to make it to campus?

## SCSU offers graduate programs through distance delivery

The following graduate programs are available to graduate students at a distance. Technologies used may include Interactive Television (to sites around Minnesota), online learning, and instructor-led off campus courses. For more information on any of these programs and degree requirements, contact the department directly. For questions about distance delivery options, contact the Center for Continuing Studies at 320.308.3081.

### Applied Behavior Analysis (ABA) Master of Science

This online program is designed for those students who desire advanced academic and professional training in behavior analysis. Students may specialize by taking electives in areas such as: autism spectrum disorders, developmental disabilities, behavior therapy, organizational behavior management, chemical dependency, behavioral medicine, or the experimental analysis of behavior. For more information, call 320.308.4155.

### Educational Leadership Focus on Higher Education

The Educational Leadership program with a focus on Higher Education prepares students for positions in 4-year, community, and technical colleges and universities. Students interested in careers as program directors, deans, vice-presidents, and presidents receive a comprehensive program of study that explores academic affairs, student affairs, and administrative affairs.

Courses will be offered primarily on weeknights (Friday evening and all day Saturday). In addition, the cohort model creates a learning community that supports and encourages each member to achieve.

#### Unique Features

1. The program is designed to be completed in four semesters (31 credits including thesis). Each 3 credit course will be completed in 3 weekends.
2. Courses will primarily be offered on weeknights.
3. The thesis will be started in the second semester of the program, and students will be supported through completion of the thesis in semester four.
4. The practicum can be served at the individual's home institution. If that is not possible or appropriate, placement will be arranged.

For more information contact:

Dr. Christine M. Imbra

Phone: 320-308-1689

Fax: 320-308-3216

cmimbura@stcloudstate.edu

### Environmental and Technological Studies Master of Science Technology Education Track

The overall goals and objectives of the Master of Science in Environmental and Technological Studies are to provide students with a sound philosophy and contemporary teaching strategies for the teaching of technology in middle and high school technology programs of study. The track is also designed to allow students to obtain the necessary skills to conduct both basic and applied research related to social, cultural, environmental, or technical concerns involving the implementation of technology. Distance courses are taught over Online, Weekends, and Off Campus. For more information, call 320.308.3235.

### Information Media Graduate Programs

The Center for Information Media has developed two programs currently available through distance. The Instructional Technology Certificate complements other majors, especially those in education. It may also be used as continuing education to upgrade skills. The Master of Science degree program in Educational Media is designed for those interested in licensure as a media generalist in the public schools; becoming a technology coordinator in public/private schools; advancing their career as a district media administrator. The Technology Certificate requires 12 credits (4 courses) and the Master of Science requires 39 credits. This program is regularly offered in the Twin Cities, Bemidji, and other sites throughout Minnesota through a combination of evening, weekend, interactive television, and online formats. For more information call the Center for Information Media at 320.308.2062 or visit the website at: <http://www.stcloudstate.edu/bulletin/im/grprograms.html>

### Mathematics Education Master of Science Degree

The Master of Science degree in Mathematics offered through Interactive Television prepares you for a profession in teaching mathematics courses at the 5-12 level and for teaching math in post-secondary institutions. Employers will include private & public schools, technical colleges, community colleges, military systems, and colleges and universities. For more information, contact the Department of Mathematics at 320.308.3001.

### MBA Accelerated Graduate Program

The MBA program at St. Cloud State University provides an opportunity for advanced study in business management. Our nationally accredited MBA program provides the educational foundation necessary to advance to executive positions in business, industry and government. This program of study is intended to provide students with analytical tools, knowledge of the functional areas of business, and understanding of the social, political, and economic environments of business, and a background in an area of special interest. The Accelerated MBA program provides 8-week courses, allowing part-time students to complete 2 or more courses in one semester. For more information, contact the G.R. Herberger College of Business at 320.308.3212.

### MBA Maple Grove Program

Cohort groups of 20-25 students will take a series of 11 eight-week evening courses to complete the MBA degree in 26 months. Each cohort will complete one course at a time, once per week for eight consecutive weeks. The courses are scheduled to allow for at least one week and up to five weeks of break time between courses to allow for employment, vacations and holidays. We believe our students will be most successful if they have balance in the scholarly work, and personal aspects of their lives.

The Herberger Maple Grove MBA program is hosted by Data Recognition Corporation (DCR) at the intersection of Bass Lake Road and I-494. All classes will be held at this convenient and beautiful location. Cost of tuition and all course materials for this outstanding opportunity will be approximately \$1,750 per course.

For more information, contact the G.R. Herberger College of Business at 320.308.3212.



## Public Safety Executive Leadership Master of Science Degree

This Master of Science degree is designed for mid-level managers in public safety. The course work requires 36 credit hours in a non-thesis degree program. Up to 9 credits of graduate level may be accepted from accredited institutions. Classes are scheduled in a semester system with delivery around the State of Minnesota through traditional and multidimensional media including electronic classroom and weekend formatted courses. The 6 core courses are 4 semester credits each, totaling 24 credits. For more information contact 320.308.3001.

## Teaching English as a Second Language Graduate Program

K-12 ESL License can be completed through three summer and five ITV courses. If you have a K-12 or 7-12 license and if you have one year of college foreign language, and with student teaching at a site near you, you can earn a provisional ESL license or work toward an M.A. in TESL. For more information, contact: Dr. Jim Robinson, TESL Director, English Department, 320.308.4956.

# The Graduate Programs of St. Cloud State University

## Master of Art and Master of Science Degrees (M.A. & M.S.)

Art  
Behavioral Analysis (Applied)  
Biological Sciences/Cell & Molecular  
Biological Sciences/Ecology & Natural Resources  
Child & Family Studies/Early Childhood Special Education  
Child & Family Studies/Early Education  
Child & Family Studies/Family Studies  
Communication Disorders  
Community Education  
Computer Science  
Counseling/College Student Development  
Counseling/Community Counseling  
Counseling/Rehabilitation Counseling  
Counseling/School Counseling  
Criminal Justice  
Curriculum & Instruction  
Economics (Applied)  
Educational Leadership  
Educational Media  
Electrical Engineering  
English  
English/Teaching English as a Second Language  
Environmental & Technological Studies  
Exercise Science  
Geography  
Geography/Geographic Information Science  
Geography/Tourism Planning & Development  
Gerontology  
History  
History/Public History  
Industrial/Organizational Psychology  
Information Media  
Information Technologies  
Instructional Design & Training  
Mass Communications  
Mathematics  
Mechanical Engineering  
Physical Education  
Public & Nonprofit Institutions  
Public Safety Executive Leadership  
Social Responsibility  
Special Education  
Sports Management  
Statistics (Applied)

## Master of Business Administration (MBA)

## Master of Engineering Management (MEM)

## Master of Music Degrees (M.M.)

Music - Conducting  
Music - Education  
Music - Piano Pedagogy

## Licensure Programs

Early Childhood/Special Education  
English/Teaching English as a Second Language (TESL)  
Media Generalist  
K-12 School Counseling  
Parent Education  
Special Education Licensures:  
Learning Disabilities  
Emotional/Behavioral Disorders  
Developmental Disabilities  
Physical/Health Disabilities

## Certificate Programs

Chemical Dependency  
Design for E-Learning  
Geography/Geographic Information Services  
Gerontology  
Instructional Technology  
Marriage and Family Therapy

## Fifth Year Certificate Program For Teachers

Child & Family Studies  
Special Education

## Sixth Year Certificate Program

Educational Administration & Leadership

## Specialist Degree

Educational Administration & Leadership

## On the Horizon

The following proposed program is under development and pending approval with SCSU committees and MnSCU review.

- M.S. Nursing: Target implementation - Fall 2005





## Undergraduate Opportunities at St. Cloud State University

### G.R. HERBERGER COLLEGE OF BUSINESS

124 BUSINESS BUILDING

320.308.3213

Dean: Wayne Wells, Interim

Associate Dean: Janelle Kurtz, Interim

#### Departments

Accounting  
Business computer information systems  
Finance, insurance and real estate  
Management  
Marketing and business law

#### Degree Programs

The following majors and minors are offered in the

College of Business

Accounting  
Business computer information systems  
Entrepreneurship  
Finance  
General business  
Insurance  
International business  
Management  
Marketing  
Real Estate

### COLLEGE OF EDUCATION

A110 EDUCATION BUILDING

320.308.3023

Dean: Joane W. McKay

Associate Dean: Vacant

#### Departments

Child and family studies  
Counselor education and educational psychology  
Educational leadership and community psychology  
Health, physical education, recreation and sport science  
Human relations and multicultural education  
Special education  
Teacher development

#### Degree Programs

The following majors and minors are offered in the

College of Education:

Community psychology  
\*Athletic coaching  
\*Athletic training  
Chemical dependency  
Community health  
\*Developmental/adapted physical education  
Early childhood education  
Elementary education  
Health education  
\*Human relations  
Information media  
Physical education  
Physical education and sport science  
Recreation  
Special education  
\*Traffic safety  
\*Therapeutic recreation  
\*Outdoor education

### COLLEGE OF FINE ARTS & HUMANITIES

111 Kiehle Visual Arts Center

320.308.3093

Dean: Roland Specht, Jarvis

Associate Dean: Sharon Cogdill

#### Departments

Art  
Communication disorders  
Communication studies  
English  
Foreign languages and literature  
Mass communications

Music  
Philosophy  
Theatre, film studies and dance

#### Degree Programs

The following majors and minors are offered in the

College of Fine Arts and Humanities:

Art  
Art history  
Communication arts and literature  
Communication disorders  
Communication studies  
\*Creative writing  
\*Dance  
English  
\*Film studies  
\*Foreign languages  
French  
German  
Graphic design  
Humanities  
Mass communications  
Music  
Philosophy  
\*Religious studies  
\*Russian language, literature, and culture  
\*Soviet studies  
Spanish  
Speech-interdepartmental  
Theatre

#### Interdepartmental Field

Religious studies

### COLLEGE OF SCIENCE & ENGINEERING

145 MATHEMATICS AND SCIENCE

CENTER 320.308.2192

Dean: David DeGroote, Interim

Associate Dean: Dale Williams

#### Departments

Aviation  
Biological sciences  
Chemistry  
Computer science  
Earth and atmospheric sciences  
Electrical and computer engineering  
Environmental and technological studies  
Mathematics  
Mechanical and manufacturing engineering  
Nursing  
Physics, astronomy and engineering science  
Statistics

#### Pre-Professional Programs

Agriculture  
Chiropractic  
Dental hygiene  
Dentistry  
Engineering  
Forestry  
Horticulture  
Medical record administration  
Medicine  
Mortuary science  
Occupational therapy  
Optometry  
Pharmacy  
Physical therapy  
Physician assistant  
Podiatry  
Veterinary medicine

#### Degree Programs

The following majors and minors are offered in the

College of Science and Engineering:

Applied computer science  
Aquatic biology  
Aviation  
Aviation maintenance management  
Biology

Biology teaching  
Biomedical science  
Biotechnology  
Cell biology  
Chemistry  
Comprehensive biology  
Comprehensive earth sciences  
Comprehensive general science  
Comprehensive physical science  
Comprehensive physics  
Computer engineering  
Computer science  
\*Data communications  
Earth sciences  
Ecology and field biology  
Electrical engineering  
Environmental studies  
Manufacturing engineering  
Mathematics  
Mathematics teaching  
Mechanical Engineering  
Medical technology  
Meteorology  
Network modeling and simulation  
Nuclear medicine technology  
Nursing Science  
\*Optics  
Physics  
Statistics  
Technology assessment and management  
Technology education  
\*Technology studies  
Wildlife management

### COLLEGE OF SOCIAL SCIENCES

101 Whitney House 320.308.4790

Dean: Carolyn R. Williams, Interim

Associate Dean: Kristen Kling, Interim

#### Departments

Community studies  
Criminal justice  
Economics  
Geography  
History  
Political science  
Psychology  
Social work  
Sociology and anthropology

#### Degree Programs

The following majors and minors are offered in the

College of Social Sciences:

\*African studies  
\*American Indian studies  
Anthropology  
Community development  
Criminal justice  
\*East Asian studies  
Economics  
\*Ethnic Studies  
\*Geographic information systems  
Geography  
\*Gerontology  
History  
International relations  
Land surveying/mapping systems  
Latin American studies  
Political science  
\*Private security  
Psychology  
Public administration  
Social science  
Social studies  
Social work  
Sociology  
Travel and tourism  
\*Women's studies

\*Minor only

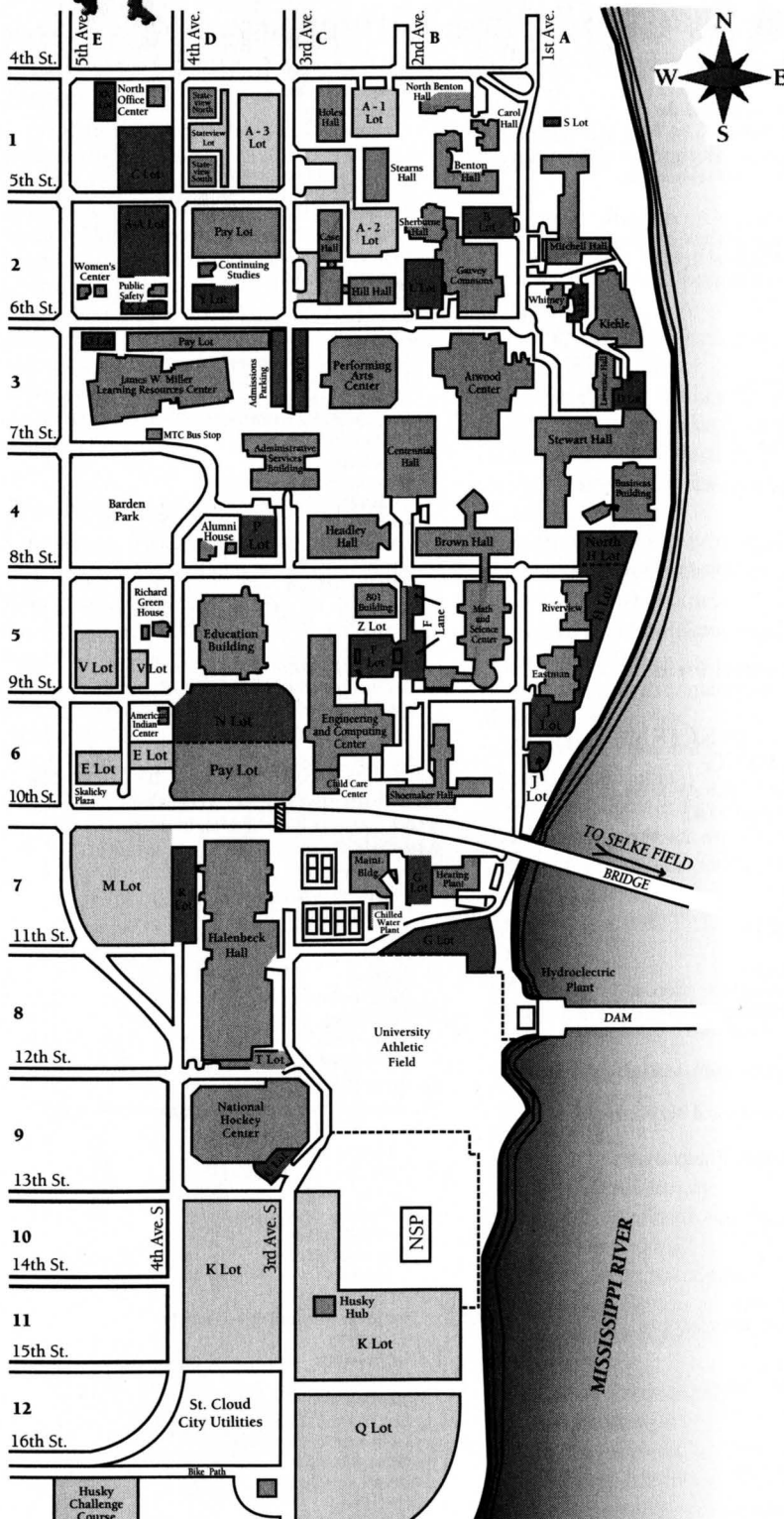

## SCSU Campus Map

### LEGEND

Visit [www.StCloudState.edu/campusmap/](http://www.StCloudState.edu/campusmap/)

AS	Administrative Services	C4
AH	Alumni House	D4
AIC	American Indian Center	E6
AMC	Atwood Memorial Center	B3
BTH	Benton Hall	B1
BH	Brown Hall	B4
BG	Buildings and Grounds	E1
BB	Business Building (G.R. Herberger College of Business)	A4
CRH	Carol Hall	B1
CSH	Case Hall	C2
CH	Centennial Hall	B4
CCS	Continuing Studies	D2
ECC	Engineering & Computing Center	C6
EH	Eastman Hall	A5
EB	Education Building	D5
GC	Garvey Commons	B2
HaH	Halenbeck Hall	D7
HH	Headley Hall	C4
HiHH	Health Center	C2
HP	Heating Plant	B7
HiH	Hill Hall	C2
HoH	Holes Hall	C1
Hub	Husky Hub	C10
MC	James W. Miller Learning Resources Center (library)	D3
KVAC	Kiehle Visual Arts Center	A2
LH	Lawrence Hall	A3
MB	Maintenance Building	C7
MS	Mathematics & Science Center	B5
MH	Mitchell Hall	A2
NHC	National Hockey Center	D9
NOC	North Office Center	E1
NSP	NSP Building	B10
PA	Performing Arts Center	C3
PS	Public Safety	E2
RGH	Richard Green House	E5
	Ritsche Auditorium (Stewart Hall)	A4
R	Riverview	A5
SBH	Sherburne Hall	B2
SMH	Shoemaker Hall	B6
SVN	Stateview North	D1
SVS	Stateview South	D1
STH	Stearns Hall	C1
SH	Stewart Hall (Ritsche Auditorium)	A4
WH	Whitney House	A2
WC	Women's Center	E2
801B	801 Building	C5

### TO REACH THE CAMPUS

- from Interstate 94: Use Exit 171, take County Road 75 into city, follow signs.
- from Highway 10: Exit at Highway 23 intersection, cross river, turn left at Fourth Avenue South, follow signs.
- from the southwest (Highways 15, 23; County Road 75): All routes link with Division Street; turn right at Fifth Avenue South, follow signs.
- from the east (Highway 23): Cross river, turn left at Fourth Avenue South, follow signs.



## Main Roadways and Streets to ST. CLOUD STATE UNIVERSITY

**ST. CLOUD STATE UNIVERSITY**  
720 Fourth Avenue South  
St. Cloud, MN 56301

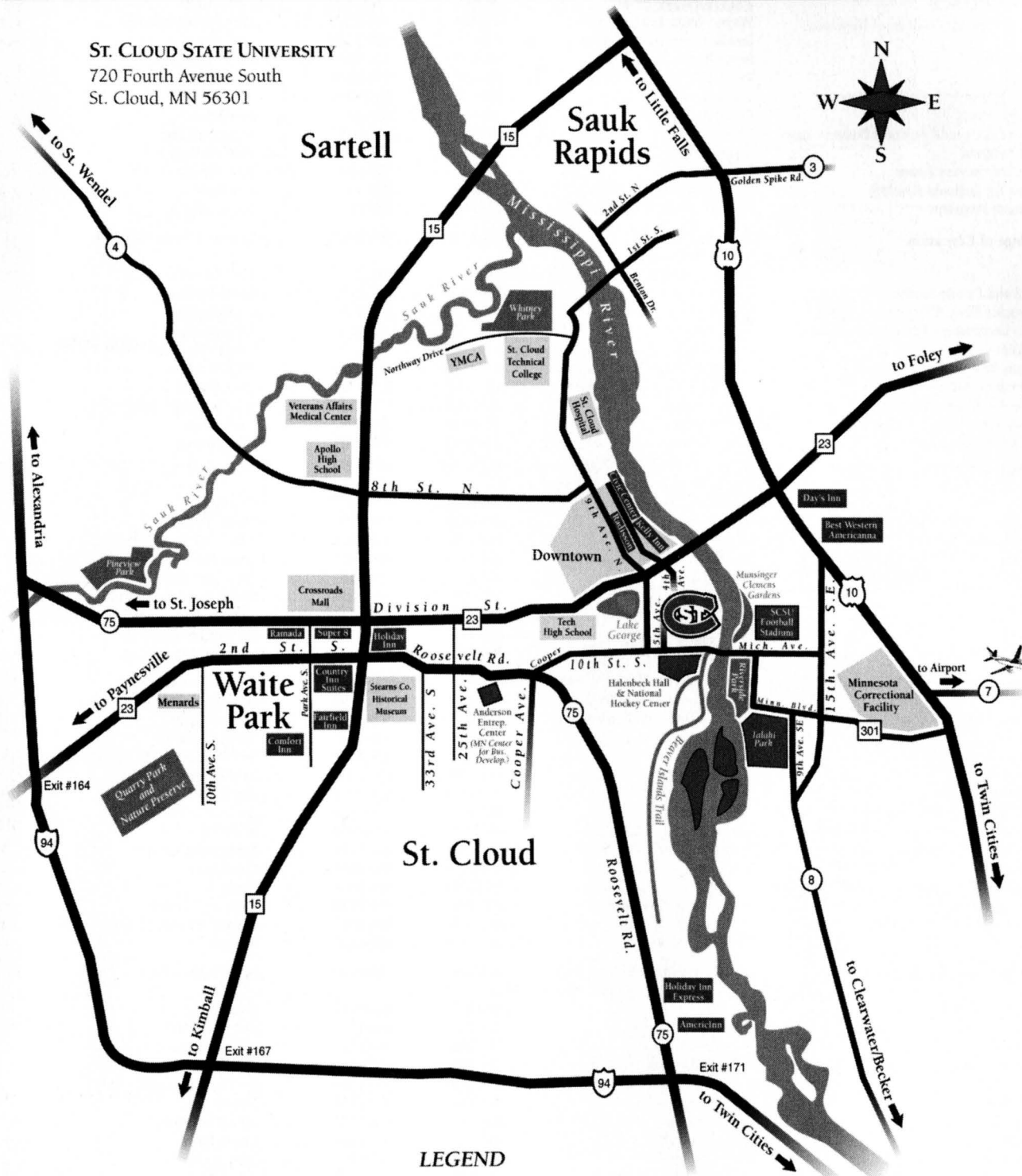
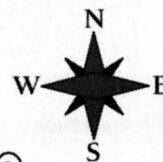

### LEGEND



ST. CLOUD STATE UNIVERSITY



Airport

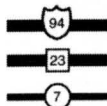

Federal Highways

State Highways

County State Aid Highways



Parks/Gardens/Trails

Hotels

Features





## Academic Directory – Area code 320

### DEPT./COLLEGE

#### G.R. Herberger College of Business

Accounting  
BCIS  
Finance, Insurance & Real Estate  
Management  
Marketing/General Business/Business Law  
MBA Program  
MN Chair in Real Estate  
Center for Business Research  
Graduate Programs

CHAIR/DIRECTOR	BLDG	PHONE	CONTACT
Wayne Wells, Interim Dean	BB-124	308-3213	Mary Jo Klaverkamp
Janelle Kurtz, Interim Associate Dean	BB-124	308-3213	Joan Frie
Bruce Busta	BB-210	308-3038	Cindy Bleichner
Ray Tsai	BB-204	308-2174	Jan Tadych
Ghulam Sarwar	BB-110	308-4986	Julie Clasen
Richard Sebastian	BB-104	308-3225	Bev Wenz
Bob Calhoun	BB-304	308-2057	Diane McClure
Michael Pesch, Director	BB-116	308-3212	Karen LeBrun
Steve Mooney	BB-110	308-3067	Julie Clasen
Denny Bristow, Director	BB-305	308-3262	Joan Frie
Michael Pesch, Director	BB-116	308-3212	Karen LeBrun

#### College of Education

Child and Family Studies  
Counselor Educ./Educ. Psychology  
Educ. Leadership/Comm. Psychology  
HPERSS  
Human Relations  
Information Media  
Office of Clinical Experiences  
Special Education  
Teacher Development

Joane McKay, Dean	EB-A110	308-3023	Darlene Klitsch, Dori Lust
Vacant, Associate Dean			
Pamm Minden, Director of Applied Research		308-5332	Kelli Schreiner
Robin Hasslen	EB-B109	308-2132	Diane Schmitt
Jana Preble	EB-A253	308-3131	Lora Muggli
Gary Schnellert	EB-B210	308-2160	Debra Buranen
Rod Dobey	HaH-327	308-4251	Laurie Hanrahan, Gayle Ruesch Clark
Semya Hakim	EB-B118	308-3124	Carleen Guck
Jeanne Anderson, Coordinator	MC-110	308-2062	Lucy Supan
Teresa Heck	EB-B210	308-4783	Kelli Schreiner, Judy Walek
John Hoover	EB-A211	308-2041	Kathy Meyer
Steve Hornstein	EB-A132	308-3007	Pam Thienes

#### College of Fine Arts & Humanities

Art  
Communication Disorders  
Communication Studies  
English  
Foreign Languages and Literature  
Mass Communications  
Music  
Philosophy  
Theatre, Film Studies and Dance

Roland Specht-Jarvis, Dean	KVAC-111	308-3093	Sandy Adams
Sharon Cogdill, Associate Dean			
David Sebberson	KVAC-101	308-4283	Lisa Rarick
Monica Devers	EB-A216	308-2092	Elaine Taufen
Roseanna Ross	MS-129	308-2216	Nancy Michael, Diana Leither
Suellen Rundquist	R-106	308-3061	Carol Fish, Barb Gammon, Sue Gill
Shawn Jarvis	LH-113	308-4141	Judy Meemken, Luanne Cedergren
Roya Akhavan-Majid	SH-125	308-3293	Caryn Engelman, Elaine Moran
Mark Springer	PA-238	308-3223	Dani Andersen, Janelle Pederson
Matthias Steup	BH-123	308-2234	Barbara Seefeldt
Bruce Hyde	PA-202	308-3229	Linda Grainger

#### College of Science & Engineering

Applied Research Center  
Aviation  
Biological Sciences  
Chemistry  
Computer Science  
Earth & Atmospheric Sciences  
Electrical and Computer Engineering  
Environmental and Tech. Studies  
Mathematics  
Mechanical and Manufacturing Engineering  
Nursing Sciences  
Physics, Astr. & Engineering Science  
Statistics

David DeGroot, Interim Dean	MS-145	308-2192	Judi Schindele
Dale Williams, Associate Dean	MS-145	308-2192	Mary Fugleberg
Dale Williams, Interim Director	HH-227A	308-3909	Jenny Kolden
Steve Anderson	HH-216	308-2107	Sandy Osterholt
Timothy Schuh	MS-262	308-2039	Barb Kjellberg, Mary McKenzie, Betty Lommel
Michael Jeannot	MS-358	308-3031	Bernie Frie
Sarnath Ramnath	ECC-139	308-4966	Sue Pope
Greg Nastrom	MS-41	308-3260	Jan Maslonkowsky
Yi Zheng	ECC-211	308-3252	Mona Daniel
Tony Schwaller	HH-216	308-3235	Marlene Stangl
Dan Scully	ECC-139	308-3001	Carol Shaw
Warren Yu	ECC-101	308-5654	Diane Bouffard
Susan Johnson Warner	BH-228	308-1749	Kaye Jankowsky
Mark Nook	MS-324	308-2011	Linette Simonson
David Robinson	ECC-139	308-6169	Linda Fuchs

#### College of Social Sciences

Community Studies  
Criminal Justice  
Economics  
Economic Education Center  
Ethnic Studies  
Geography  
History  
Political Science  
Psychology  
Social Science Research Inst.  
Social Work  
Sociology/Anthropology  
Women's Studies

Carolyn Williams, Interim Dean	WH-101	308-4790	Betty Schwarzkopf,
Dr. Kristen Kling, Interim Associate Dean			
Luke Tripp	SH-365	308-3947	Brenda Tritz
Robert Prout	SH-257	308-4101	Deborah Yorek
King Banaian	SH-386	308-2227	Gloria Lenzen
Rich MacDonald, Director	SH-329	308-4781	
Robert Johnson	CH-214	308-4928	Debbie Schlumtberger
Lewis Wixon	SH-359	308-3160	Joanne Janu
Peter Nayenga	SH-283	308-3165	Janice Schlagen
Kathy Uradnik	BH-329	308-2162	Cindy Helm
Phil Gooding	WH-102	308-4157	Anne Gore
Hal Lofgreen, Director	SH-328	308-4934	JoAnn Miller
Sandra Robin	SH-224	308-3139	Barb Hartkopf
Jim Sherohman	SH-262	308-2294	Karen DeRung
Karen Flynn, Director	SH-365	308-3947	Brenda Tritz

#### School of Graduate Studies

Dennis Nunes, Dean	AS-121	308-2114	Ann Anderson
Annette Day, Director	AS-121	308-2113	Linda Krueger

# SUMMER CLASS SCHEDULE 2004

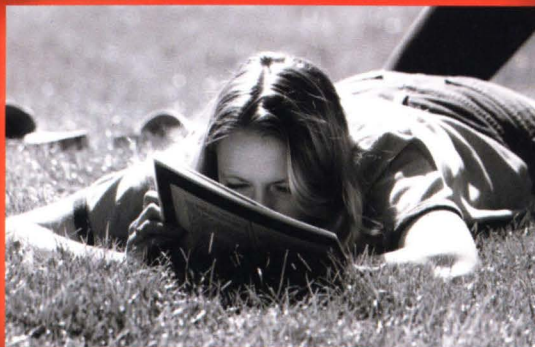

ST. CLOUD STATE UNIVERSITY  
SUMMER SESSIONS DIRECTOR  
OFFICE OF SUMMER SESSIONS  
720 FOURTH AVENUE SOUTH  
ST. CLOUD, MINNESOTA 56301-4498