

St. Cloud State University

theRepository at St. Cloud State

Commencement Programs

University Archives

8-17-1990

Commencement Program [Summer 1990]

St. Cloud State University

Follow this and additional works at: <https://repository.stcloudstate.edu/commpro>



Part of the [Education Commons](#)

Recommended Citation

St. Cloud State University, "Commencement Program [Summer 1990]" (1990). *Commencement Programs*. 185.

<https://repository.stcloudstate.edu/commpro/185>

This Book is brought to you for free and open access by the University Archives at theRepository at St. Cloud State. It has been accepted for inclusion in Commencement Programs by an authorized administrator of theRepository at St. Cloud State. For more information, please contact tdsteman@stcloudstate.edu.

[Aug. 1990]

ST. CLOUD

STATE UNIVERSITY

C O M M E N C E M E N T

S U M M E R C O M M E N C E M E N T



Friday, August Seventeenth,
Nineteen Hundred and Ninety
Ten-thirty a.m.
Halenbeck Hall
St. Cloud State University



College of
Science and
Technology



College of
Education



College of
Fine Arts and
Humanities



College of
Business



College of
Social Sciences



Friday, August 26, 2011
 Nineteen Hundred and Ninety
 Ten-thirty a.m.
 Halsebeck Hall
 St. Cloud State University

MACE BEARER	ROBERT S. PROUT, Professor Criminal Justice Studies
MARSHALS	LOIS M. HEAD, Assistant Professor English
	GLEN F. PALM, Associate Professor Child and Family Studies
	GORDON D. SCHRANK, Professor Biological Sciences
	ALLEN G. STENSLAND, Assistant Professor Interdisciplinary Studies
	KAREN J. THOMS, Assistant Professor Business Education and Office Administration
	LYLE E. VanPELT, Assistant Professor English
FACULTY LINE LEADERS	ROBERT O. BIXBY, Associate Professor Geography
	JANE M. DOWNEY, Assistant Professor Technology
ANNOUNCER	KENNETH W. HAUGHT, Assistant Professor Speech Communication
BRASS QUINTET	PATRICIA DIEDRICHS, French Horn
	MICHAEL ERNEST, Trombone
	HEIDI JOHNSEN, Trumpet
	MICHAEL KLIMA, Trumpet
	DENNIS MICHALSKI, Tuba
SONG LEADER	PEGGY KRIAHA, Vocal Music Major

P R O G R A M



	BRENDAN J. McDONALD, presiding
*PROCESSIONAL MUSIC Brass Quintet	"RONDEAU" By Jean Joseph Mouret
WELCOME	BRENDAN J. McDONALD, President
*MUSIC Brass Quintet and Audience	"AMERICA THE BEAUTIFUL" By Samuel A. Ward Arranged by Carmen Dragon (Words are found in the back of the program.)
GREETINGS FROM MINNESOTA STATE UNIVERSITY BOARD	PAULA DYKSTRA St. Cloud
COMMENCEMENT ADDRESS	DAVID R. POWERS Executive Director Minnesota Higher Education Coordinating Board
MUSIC Brass Quintet	"THREE PIECES FROM FÜNF-STIMMIGTE BLASENDE MUSIC" By Johann Pezel
PRESENTATION OF THE GRADUATING CLASS	JOSEPHINE D. DAVIS, Vice President, Academic Affairs DENNIS L. NUNES, Dean, School of Graduate and Continuing Studies JAMES M. KELLY, Dean, College of Business DAVID L. CARL, Assistant Dean, College of Education MICHAEL E. CONNAUGHTON, Dean, College of Fine Arts and Humanities G. RICHARD HOGAN, Dean, College of Science and Technology RAYMOND H. MERRITT, Dean, College of Social Sciences PHYLLIS M. LACROIX, Associate Professor, Learning Resources Services and Center for Information Media
CONFERRING OF DEGREES	BRENDAN J. McDONALD, President
*MUSIC Brass Quintet and Audience	"UNIVERSITY HYMN" By Harvey Waugh and Amy Dale Arranged by Professor Emeritus Roger L. Barrett (Words are found in the back of the program.)
*RECESSIONAL MUSIC Brass Quintet	"SONATA FROM DIE BÄNKELSÄNGERLIEDER"

GRADUATE SCHOOL

Master of Arts

MARY JANE BERGER

English

Adviser: Donna Gorrell

Dickinson, North Dakota

SARA ANN GRACHEK

Special Studies: Speech Communication

Adviser: Fred E. Hill

St. Cloud

GRADEN D. MORTENSON

Art

Printmaking

Adviser: William Ellingson

New London

PATRICK ALLEN WOLTER

English

Adviser: Philip M. Keith

Deerwood

JOHN CRAIG BOWE

Special Studies: Athletic Administration

Adviser: Robert G. Waxlax

St. Cloud

MARY LEA CASEY

Curriculum and Instruction:

Elementary School Education Track

Adviser: Edgar A. Bavery

Brainerd

MEI-CHUN CHIANG

Information Media:

Human Resources Development/Training

Adviser: Dennis C. Fields

San Diego, California

SUSAN JEAN CLARK

Special Studies: American Studies/

Heritage Preservation

Adviser: William T. Morgan

Hasty

DAVID MICHAEL COLLINS

Counseling:

Secondary School Counseling Emphasis

Adviser: Jana M. Preble

Walker

JOHN LOUIS CONNELLY

Counseling:

Rehabilitation Counseling Emphasis

Adviser: George Petrangelo

Isanti

JANE MARIE DOMEK

Counseling:

Secondary School Counseling

Adviser: Terrance Peterson

St. Cloud

ANN MARIE DREVLOW

Communication Disorders

Adviser: Margery Whites

Long Prairie

LINDA ANN GALLUS DZIEWECZYNSKI

Information Media:

Educational Media

Adviser: Phyllis M. Lacroix

St. Anthony

CONNIE JEAN EKLUND

Curriculum and Instruction:

Senior High School Education Track

Adviser: Lowell A. Mortrude

Rush City

GREGORY M. EMMERS

Mathematics

Adviser: Everett F. VanAkin

Maple Grove

PAMELA J. ENGEBRETSON

Communication Disorders

Adviser: Joan Jacobson

Morris

TARYN NELSON FLOID

Curriculum and Instruction:

Elementary School Education Track

Adviser: Linda E. Scott

Circle Pines

MARY JOSEPHINE FROEMMING

Curriculum and Instruction:

Elementary School Education Track

Adviser: Stephen Hornstein

St. Cloud

MICHAEL GEORGE GABRIELSON

Biology

Adviser: David C. Kramer

Sauk Rapids

SUE ANN GALL

Special Education

Adviser: Joan Bigler

Brooklyn Park

MARY VIRGENE GOODMAN

Counseling:

Community Counseling Emphasis

Adviser: David J. Lesar

Stewart

SYED MUMTAZ HAIDER

Special Studies: Human Resource

Administration

Adviser: Richard Sebastian

St. Cloud

KURT RALPH HELGESON

Industrial Studies

Adviser: A. F. Gilberti

Wood Lake

MARCIA ANNE HULS

Curriculum and Instruction:

Senior High School Education Track

Adviser: Vernon L. Ludeman

Cold Spring

JOYCE LEE HUMMEL

Curriculum and Instruction:

Adviser: Erma I. Sentz

St. Cloud

DEBORAH ANN JIRIK

Curriculum and Instruction:

Elementary School Education Track

Adviser: Russell H. Schmidt

Faribault

BEVERLY ANN ENNIS JOHNSON

Curriculum and Instruction:

Elementary School Education Track

Adviser: Erma I. Sentz

Buffalo

JUDITH M. KLEIN-PELLS

Early Childhood and Family Studies:

Special Needs

Adviser: Pamela S. Mattick

Anoka

MARGARET MARY KONZ

Criminal Justice

Adviser: Robert S. Prout

Cold Spring

MICHELE KAY KRUCHTEN

Counseling:

Community Counseling

Adviser: David J. Lesar

St. Cloud

PATRICIA MARY VOS KRUEGER

Information Media:

Educational Media

Adviser: Lawrence B. Smelser

Sartell

JANNA MARIE IAFOUNTAINE

Health Education

Adviser: Rodney G. Dobey

St. Cloud

Master of Business Administration

RYO MIYAGI

Adviser: James M. Kelly

Sapporo, Japan

SALLY ANN PLANTE

Adviser: James M. Kelly

Sartell

Master of Science

MYLA PETERSON ALSAKER

Information Media:

Educational Media

Adviser: Phyllis M. Lacroix

Fargo, North Dakota

ROBIN KAY BAKER

Special Studies: Athletic Administration

Adviser: D. Ray Collins

Swea City, Iowa

CATHERINE MARY ETHER BAUTCH

Curriculum and Instruction:

Elementary School Education Track

Adviser: Stephen Hornstein

St. Cloud

LINDA RENAE BECK

Information Media:

Human Resources Development/Training

Adviser: Dennis C. Fields

Sioux Falls, South Dakota

KATHY J. BIDDICK

Communication Disorders

Adviser: Martin Kammermeier

Brooklyn Park

NANCY JEAN THESING BIEGANEK

Curriculum and Instruction:

Elementary School Education Track

Adviser: Stephen Hornstein

Brainerd

- PAMELA MARY KIFFMEYER LAHR
Curriculum and Instruction:
Elementary School Education Track
Adviser: Boyd Purdom
St. Cloud
- LEON ALBERT LECHNER
Educational Administration:
Secondary School Administration Track
Adviser: John M. McLaughlin
Sauk Rapids
- JULIE KAY LEMBECK
Curriculum and Instruction:
Elementary School Education Track
Adviser: Russell H. Schmidt
St. Cloud
- BRIAN R. LINSKENS
Information Media:
Human Resources Development/Training
Adviser: J. Michael Nelson
Appleton, Wisconsin
- DIANE AMANDA LOUREY
Curriculum and Instruction:
Senior High School Education Track
Adviser: Lowell A. Mortrude
Hawick
- PEGGY MICHAEL LUCEA
Communication Disorders
Adviser: Martin Kammermeier
Stanchfield
- CHRISTOPHER OWEN LYNCH
Curriculum and Instruction:
Reading Teacher Education Track
Adviser: Roger L. Rouch
Minneapolis
- LOY ELIZABETH MAGOBA
Special Studies: International Economics
Adviser: Masoud Moghaddam
Lulyambuzi, Uganda
- KAREN NAN MALVER
Information Media:
Educational Media
Adviser: Phyllis M. Lacroix
New Brighton
- MAXINE GLORIA MARTIN
Information Media:
Educational Media
Adviser: David G. Rydberg
Fridley
- CHARLES HENRY MATERNUS
Special Education
Adviser: Eva M. Gadberry
St. Cloud
- MARGARET GLASS MILLER
Curriculum and Instruction:
Elementary School Education Track
Adviser: Russell H. Schmidt
St. Cloud
- JUDITH MARIE NELSON
Counseling:
Community Counseling Emphasis
Adviser: David J. Lesar
Mora
- RONALD J. NELSON
Curriculum and Instruction:
Elementary School Education Track
Adviser: Russell H. Schmidt
Maple Plain
- TERESA ANNE NELSON
Information Media:
Educational Media
Adviser: Lawrence B. Smelser
Forest Lake
- DAVID K. NELTON
Information Media:
Human Resources Development/Training
Adviser: Dennis C. Fields
Winona
- RANA LYNN NESTRUD
Curriculum and Instruction:
Senior High School Education Track
Adviser: Eugene C. Bjorklund
St. Cloud
- CHERYL ANN SCALISE NIELSEN
Curriculum and Instruction: Middle/
Junior High School Education Track
Adviser: Bruce A. Romanish
Sauk Rapids
- MARGARET ANNE NOONAN
Information Media:
Information Technologies
Adviser: Fred E. Hill
St. Cloud
- MARTHA LEA DERUS OLSON
Curriculum and Instruction:
Reading Teacher Education Track
Adviser: Roger L. Rouch
Buffalo
- JAMES MARVIN ORAZEM
Curriculum and Instruction: Middle/
Junior High School Education Track
Adviser: Eugene C. Bjorklund
Mora
- WAYNE S. PARKS
Curriculum and Instruction:
Elementary School Education Track
Adviser: Boyd A. Purdom
Maple Grove
- GERALD MATTHEW PASCH
Criminal Justice
Adviser: Robert S. Prout
Little Falls
- ROBERT THOMAS POPILEK
Curriculum and Instruction:
Elementary School Education Track
Adviser: Owen A. Hagen
St. Cloud
- MICHAEL PAUL PRUNTY
Educational Administration:
Elementary School Administration Track
Adviser: Elaine L. Leach
Willmar
- CONNIE IRENE QUIRK
Information Media:
Educational Media
Adviser: Phyllis M. Lacroix
Brookings, South Dakota
- JOAN LOUISE RECK
Special Education
Adviser: Floyd W. Ayers
Litchfield
- ROBERT GEORGE RIEDEL II
Psychology:
Behavior Analysis
Adviser: Anthony Marcattilio
Marshall
- CECELIA ANN CHIOVITTI RIEDL
Information Media:
Educational Media
Adviser: Doreen M. Keable
Brainerd
- SUSAN L. RUEGG-MURRAY
Curriculum and Instruction:
Elementary School Education Track
Adviser: Linda E. Scott
St. Cloud
- DEBRA A. SCHLEPER
Curriculum and Instruction:
Elementary School Education Track
Adviser: Edgar A. Bavary
St. Cloud
- LAWRENCE JOHN SIMONICH
Information Media:
Educational Media
Adviser: John G. Berling
Mora
- GUY KEVIN SOUTHWICK
Information Media:
Educational Media
Adviser: Doreen Keable
St. Cloud
- JOHN CUSTER STAFNEY
Information Media:
Educational Media
Adviser: Lawrence B. Smelser
Upsala
- CORALYN LOUISE STAHN
Information Media:
Educational Media
Adviser: David G. Rydberg
Durango, Colorado
- MARY JOSEPHINE STANGL
Information Media:
Human Resources Development/Training
Adviser: Fred E. Hill
St. Cloud
- THOMAS AARON STAPEL
Special Education
Adviser: Jerry Wellik
Little Falls
- SUSAN L. STATZ
Curriculum and Instruction:
Elementary School Education Track
Adviser: Russell H. Schmidt
Foley
- JON STEVEN STERN
Special Education
Adviser: Jerry Wellik
Sandstone
- WINSLOW ALAN STIEFEL
Biology
Adviser: David C. Kramer
New London
- KATHERINE L. UNGER
Curriculum and Instruction: Middle/
Junior High School Education Track
Adviser: Kenneth W. Kelsey
St. Cloud
- JOHN JEROME VANDRESER
Information Media:
Human Resources Development/Training
Adviser: Dennis C. Fields
Stevens Point, Wisconsin
- DAVID MICHAEL WASSON
Curriculum and Instruction:
Senior High School Education Track
Adviser: Lowell A. Mortrude
Sauk Rapids
- CHRISTY A. WERDER
Educational Administration:
Elementary School Administration Track
Adviser: Elaine L. Leach
Browerville
- BECKY LYNN JOHNSON WICKLUND
Curriculum and Instruction:
Elementary School Education Track
Adviser: Russell H. Schmidt
Bagley

DONNA JEAN WURM
Curriculum and Instruction:
Elementary School Education Track
Adviser: Boyd A. Purdom
Maple Lake
MARK JOSEPH YAEGER
Industrial Studies
Adviser: Anthony Schwaller
St. Cloud

MARGARET O. GRUENES
Educational Administration
Adviser: Elaine L. Leach
St. Cloud
SUZANNE K. RAPAEIAN LARSON
Educational Administration
Adviser: Elaine L. Leach
Plymouth
JOHN CHARLES PETERKA
Educational Administration
Adviser: Elaine L. Leach
Osakis
KAREN ANN NORTON ROOS
Educational Administration
Adviser: Elaine L. Leach
Goodhue

ERIN JEAN SUEMNICK
Educational Administration
Adviser: Elaine L. Leach
Brainerd
GALEN JAMES SWOBODA
Educational Administration
Adviser: Elaine L. Leach
Little Falls
MARK ANTHONY WOLAK
Special Education Administration
Adviser: Floyd W. Ayers
Coon Rapids

Specialist

RANDAL WALTER ECKART
Special Education Administration
Adviser: Jerry J. Wellik
Fort Ripley



COLLEGE OF BUSINESS

Associate in Science

CHRISTINE KAY LAAGER
Donnelly

Bachelor of Science

HOMA AMAN
Karachi, Pakistan
BRENDA LOU ATKINSON
Long Prairie
MARK GERALD BAUMGARTNER
Cum Laude
St. Cloud
MATTHEW RONALD BERGERSON
Summa Cum Laude
Burnsville
JENNIFER SUE BERNDT
Princeton
LISA ANN BIRD
Hibbing
TIMOTHY JOSEPH BIRD
Anoka
JAMES PATRICK BORDEN
Coon Rapids
MARK STEPHEN BOWERS
Cum Laude
St. Cloud
JENNIFER JO BRISSETT
Deerwood
CHAD CURTIS BURDETTE
Brooklyn Park
MARIE ANN BURGOYNE
Columbia Heights
MARK D. BYSTROM
Summa Cum Laude
New Brighton
CHAD STUART CAILLIER
Crookston
MARY KAY CHANDLER
Summa Cum Laude
New Hope
ROBERT STEVEN COSSACK
St. Paul

CHRISTINE L. CUSCIOTTA
Rice
DOUGLAS F. D'AIGLE
Cum Laude
Cambridge
URSULA CLARA MODAHL DANIELSON
Summa Cum Laude
Columbia Heights
TAMARA MARIE DEMOTT
Cum Laude
Corcoran
KENNETH A. DEAN
St. Cloud
STEVEN PAUL DICK
Litchfield
STEVE JOHN DIRKES
Cum Laude
Albert Lea
STANLEY PAUL DUFAULT
Mounds View
MARK ALLEN DUMONCEAUX
Cum Laude
Brooklyn Park
AMY JO DVORAK
Edina
AMY LEANORA ECKDAHL
Magna Cum Laude
Elk River
JOHN WILLIAM ELLENBECKER
Summa Cum Laude
Blaine
TODD W. ERAGER
Minneapolis
ROBERT JOHN ERPELDING
St. Cloud
KATHRYN MAE FIGENSHAU
Cum Laude
Big Lake
CHRISTINE MARIE FINSTAD
Magna Cum Laude
Jackson
LAURI JO FISCHER
Avon
ROBERT WILLIAM FOLWICK
Isanti
BARBARA FRANZ
Summa Cum Laude
Mora

DEAN ALLEN FRIEDRICH
Magna Cum Laude
Stewart
KENNETH J. FROMM
Cum Laude
Sleepy Eye
NANCY J. GAYLORD
South St. Paul
DAVID WILLIAM GEHRING
Brooklyn Center
JOAN MARIE GRIEBEL
Summa Cum Laude
New Ulm
BARBARA MARY ROKOSKI GRIFFITH
Magna Cum Laude
St. Louis Park
LEE DAVID GRUNDY
Cum Laude
Plymouth
ANDREA CATHERINE HANISCH
St. Cloud
SUSAN KAY HANSON
Apple Valley
CHRISTOPHER D. HAYNES
Plymouth
MICHAEL J. HEYING
Waite Park
DOUGLAS CHARLES HUOMOELLER
Roseville
VICTORIA LEA JOHNSON
Willmar
GERALD RAMESHKUMAR JOSEPH
Kuala Lumpur, Malaysia
SENG-KHOY KEE
Summa Cum Laude
Selangor, Malaysia
ELLEN LARHAE KENDALL
Isanti
KAREN ANN KLEIN
Shoreview
DAVID ROY KOESELL
Summa Cum Laude
Anoka
WILLIAM CHARLES KRASSAS
Morris
CHRISTINE MARIE LANE
Brainerd
JILL MARIE LAUDENBACH
St. Cloud

LISA Y. LEGG
Lake Crystal
PATRICK D. LEHN
Cambridge
TODD MATTHEW LITTLE
Bloomington
HOLLY JO LOOSE
Magna Cum Laude
Clarkfield
SHANE MICHAEL LUNDEEN
Cum Laude
Rochester
MICHAEL FUAD MANSOUR
Summa Cum Laude
Rochester
ELIZABETH JEAN MARTHALER
Cum Laude
St. Cloud
SHEILA M. MARTIN
Morris
WILLIAM HOWARD MCGEE
Minneapolis
GERALD WILLIAM MCGLYNN
Plymouth
SUSAN LOUISE MEDIN
Summa Cum Laude
Spicer
JENNIFER LYNN MELBY
Cum Laude
Plymouth
JOHN R. MITCHELL
Brooklyn Park
CAROL ROSE LAUER MOHRENWEISER
Onamia
MARIAJOSE MONESTERIO
St. Cloud
DEBRA D. MOSLOSKI
Summa Cum Laude
Cedar

MARY PAULA MURPHY
Hastings
KRISTEN MARIE NELSON
Roseville
JENNIFER ANN OLSON
Cum Laude
Stillwater
SCOTT W. OSTENDORF
St. Cloud
TODD DARWIN PETERSON
Cum Laude
Granada
TRACY LEE PETERSON
Biwabik
MARK CHARLES PETROSKE
St. Cloud
SHRIDATH S. PRASHAD
Guyana, South America
JAMES STEVEN REBISCHKE
Little Falls
SUSAN ANNETTE REED
Shakopee
ROXANNE ANNETTE RHODES
Bloomington
TRICIA BETH ROSHA
Magna Cum Laude
South Haven
TROY RONALD RUDOLL
Cum Laude
Sheboygan, Wisconsin
NANCY JEAN SALDEN
Cum Laude
Bloomington
MACK ROBERT SAVAGE
Magna Cum Laude
St. Cloud
KURT GERARD SCHNEIDER
Albany

GREGORY JOHN SCOLLARD
Maple Grove
RAYMOND JOSEPH SCULLEN
Cum Laude
Stillwater
GLENN LEWIS SEABERG
Mahtomedi
DANIEL ARTHUR SHAFER
Magna Cum Laude
Stillwater
WILLIAM DONNAY STOUTEN
Wadena
LORI ANN SWEENEY
Cum Laude
Little Falls
SHAUN KYLE SWEEP
Clara City
MARK ELLSWORTH THOMPSON
Summa Cum Laude
Starbuck
ANTHONY CARL TORGERSON
Glenwood
LISA LYN TOWNE
Cum Laude
Garvin
TIMOTHY WILLIAM TUFFS
Maple Lake
SCOTT ALLEN VALERI
Cum Laude
Hibbing
JONI M. WALL
St. Louis Park
KATHERINE JO WASHA
Fairmont
LISA MARIE WEISSE
Green Bay, Wisconsin
WENDY JEAN WILKE
Magna Cum Laude
Blooming Prairie



COLLEGE OF EDUCATION

Bachelor of Arts

JOAN AARVIG
Spicer
LISA MARIE ALBERT
Cum Laude
Maple Grove
PATRICIA MAY BARNARD
Circle Pines
SHERRI WARD BEZDICEK
Cum Laude
Willmar
KIMBERLY ANN DEMBOUSKI
Cum Laude
Pierz
LISA MARIE DURKOT
Summa Cum Laude
New Hope
JENNIFER LYNN FEIPEL
Woodbury
BARRY CHARLES GONCZY
Merrifield
LAURA C. HALONEN
Brainerd

MARY LISA HANZEL
New Prague
STEVEN W. HARLEY
White Bear Lake
JON EDWIN HERRMANN
Bloomington
LAURA LORRAINE IMDIEKE
Meire Grove
DENISE MARY KLIMEK
Cum Laude
Carver
LISA MARIE KING KRAUSE
Champlin
JUDD WILLIAM LATHAM
Cum Laude
Spicer
ALLYSON JOY LEONARD
Blaine
JON MAYNARD MAAKESTAD
Fairmont
DIANE MARIE MICHELIZZI
Champlin
MARY ELLEN MORAN
Bloomington
AMY MARIE NICHOLS
Isanti

JENNIFER ANN PROVO
Cum Laude
Stewartville
SAMUEL FREDERICK RUDD
St. Cloud
LISA ANNE SCHAFFRAN
Plymouth
BRIAN BENEDICT SCHMITZ
St. Cloud
LINDA KAY SHAW
Magna Cum Laude
Bloomington
BONNIE LOUISE SHIPMAN
Cum Laude
St. Cloud
KATHRYN C. SPICZKA
Minneapolis
MICHAEL PATRICK WALKER
Hibbing
BONNIE LEE SWOR WALTERS
Magna Cum Laude
Clearwater
MARIA LYNN WILLEY
Plymouth

Bachelor of Elective Studies

AMANDA JEAN BRUSS
New Ulm
GREGORY THOMAS OOTHOUTD
Little Falls
PETER PAUL PRATT
St. Cloud
LEE ANN PREVOST
Mound
STACY L. THOMAS
Faribault
JOHN ERIC WAARANIEMI
Magna Cum Laude
St. Cloud

Bachelor of Science

KARLA ANN ANDERSON
Monticello
RENEE SUE ANDERSON
St. Cloud
SHELLEY MARIE BRUG
Brookings, South Dakota
ELAINE MARY IVERSON BYKER
Cum Laude
Onamia
STARR LOUISE KOBBS CHRISTIE
Magna Cum Laude
Aitkin
TROY LEE CROUSE
Fort Dodge, Iowa
LYNDA HELEN DAHLIN
Plymouth

TINA MARIE VOIGT DOUVIER
Rice
JASON E. DUBOIS
Sauk Centre
LYNETTE MARIE ENDRES
Summa Cum Laude
Hastings
CHRISTINE RANAY FELDTEN
Jordan
CHRISTINE L. FREUND
Magna Cum Laude
Delano
JANET DARLENE HALLS
Summa Cum Laude
Starbuck
WENDY S. HEADMAN
Summa Cum Laude
Bruno
BONNIE LORENE HOLKER
St. Cloud
JENNIFER KAY JEROME
Magna Cum Laude
Delano
KELLY SUE KLEIN
Cum Laude
Hastings
KIM MELISE LARSON
Hastings
JULIE MARIE LUTGEN
Summa Cum Laude
St. Cloud
BETH LOUISE MATZKE
Lamberton
MARYBETH MILLER
Andover
DIANE SUSAN MUMFORD
Howard Lake
STACEY L. NEWMAN
Crystal

MARCIA LYN NICKEL
Magna Cum Laude
Coon Rapids
CHAD MITCHEL PALMQUIST
Lindstrom
DALE WILLIAM PEASLEE
Magna Cum Laude
Guildhall, Vermont
SCOTT ALAN PETERSON
Isanti
KATHARINE MARIE RIEHLE
Summa Cum Laude
Darwin
GREGORY ALAN RUETER
Cum Laude
St. Cloud
AMY RAE SUCKERMAN
St. Louis Park
LISA ANN SWAN
Cum Laude
Anoka
MICHELLE ANNETTE TAYLOR
Churden, Iowa
DEANNA LEE WAHLEN
Apple Valley
CAROL ANN WALETZKO
Magna Cum Laude
Waite Park
MELINDA ANN WEIS
Cum Laude
Crystal
ALAN LEROY WEST
Clarkfield
LISA MARY ALBRECHT WITT
Cum Laude
Hutchinson
NANCY KAY ZOCH
Little Canada



COLLEGE OF FINE ARTS AND HUMANITIES

Bachelor of Arts

CATHLEEN ANNE ALSTAD
Edina
STACIE LYNNETTE BAKER
Wayzata
LAURA ANN BERTAMUS
Summa Cum Laude
Waite Park
CHAD RICHARD BUTLER
Paynesville
SAMUEL H. DALY
St. Cloud
EDWARD QUAN DAY
Columbia Heights
JEFFREY LEN DOYLE
Apple Valley
DIANE LYNN HAAGENSEN
St. Cloud

KENNETH JOHN HILL
Magna Cum Laude
St. Cloud
KARA DONNA HOPKE
Magna Cum Laude
St. Cloud
NEIL JOSEPH HUBBARD
St. Cloud
WENDY KAY JOARNT
Forest Lake
JACQUELINE ANN JURVA
Anoka
KRISTIN KAY KIRCHOFF
Dassel
CHRISTOPHER ARNOLD KOCH
Richfield
TAMBRE LEE MARKFORT
St. Cloud
SHERRY LYNETTE MEWS
St. Cloud
MAKEDA NORRIS
Odessa, Texas
CHRISTOPHER ROBERT PAAPE
Brooklyn Center

HEIDI KAY PAULSON
Rochester
DAVID JAY PIERCE
Annandale
CHRIS FRANK WATERCOTT
Magna Cum Laude
St. Cloud

Bachelor of Elective Studies

NANCY MARIE BARSNESS
Summa Cum Laude
Starbuck
DIANE JUDITH HANSON
St. Cloud
ANN LYDIA MANTHE
Belle Plaine
TONI LYNN WILLIAMS
Magna Cum Laude
Brooklyn Park

Bachelor of Fine Arts

BIZA PAMELA JEAN
Magna Cum Laude
Roseville
CARMEN ANTOINETTE BREZINKA
Magna Cum Laude
Swanville
JODY MARIE GRAGERT
St. Louis Park
BRIAN LARRY HOLSAAPPLE
Cum Laude
Bloomington
ANN CATHERINE SEAMAN
St. Cloud
MARY ELIZABETH RASMUSSEN WARNER
Summa Cum Laude
Little Falls

Bachelor of Science

ANDREA ALLISON AAKER
Magna Cum Laude
Litchfield
MICHAEL TED ANDERSON
Richfield
ROSS GARY ANFINSON
Spicer
PATRICIA AMANDA BERG
Pine Island
CHRISTOPHER JAMES CONROY
Apple Valley
JAY MARSHALL DIEBOLD
Summa Cum Laude
Alexandria

MARLENE KATHERINE EICHERS
Avon
CHRISTOPHER WELDON ERHARD
Minnetonka
ANNA MARIE FORSMAN
Summa Cum Laude
Cold Spring
MICHEL ELIZABETH FOSSEN
Detroit Lakes
LYNETTE ELIZABETH FROHRIP
Cum Laude
St. Cloud
LISA ANN GARDNER
Magna Cum Laude
Lake Elmo
BRIAN JAMES HAMMILL
Milaca
PETER SCOTT HILLMAN
Magna Cum Laude
Burnsville
LEO V. HOFMEISTER
New Ulm
TIMOTHY SCOTT JAMES
Walker
LISA ANN KALLA
Clearwater
LISA KAMPA
St. Cloud
THOMAS MILES KENDALL
Bloomington
DARLA KAYE HICKS LARSON
Buffalo
BRENDA S. LAUER
Paynesville
DARWIN LEROY LINDBLOM
Luverne
THOMAS MICHAEL MARBLE
Magna Cum Laude
Eden Prairie

NATHAN ERIC NESJE
Stillwater
CARIA CHRISTINE HOWARD OLSON
Chisholm
ELIZABETH ANNE PAWLENTY
Cum Laude
Rosemount
TINA L. PETERSEN
Amery, Wisconsin
TIMOTHY WAYLAND PORTER
Cottage Grove
DONNA MARIE SCHMOLKE
Brooklyn Park
KAREN MARIE SCHULTZ
Cum Laude
Redwood Falls
NICOLE MARIE SPIER-HAMERLINCK
Holdingford
KRISTIE LYNN SPIERING
Hollandale
SUZANNE MARIE STOCKWELL
Brooklyn Park
JEFFREY M. STORLIE
Santiago
NYLA JOANNE THOR
Cum Laude
Comfrey
LORI LYNN VANDERWERF
St. Cloud
MICHAEL W. WEINER
Brooklyn Center
ALISON MAVIS WHITE
Summa Cum Laude
Kimball
SUSAN ANN WOLLACK
Corcoran



COLLEGE OF SCIENCE AND TECHNOLOGY

Bachelor of Arts

JAMES C. HAPKA
St. Paul
ENA NANDALALL
Guyana, South America
STEPHANIE ANN SCHMITZ
Summa Cum Laude
St. Cloud
COLLEEN KATHRYN VOSS
Magna Cum Laude
Sleepy Eye

Bachelor of Elective Studies

MARY POSTER LAHR
St. Cloud
CHRISTINA M. THOMAS
Avon
KAO I. YANG
St. Paul

Bachelor of Science

BARRY EUGENE BACK
St. Cloud
JUDITH LYNN BAUER
Faribault
STACY LYNN BECKER
Buffalo
TIMOTHY MARK BOTZ
St. Cloud
MICHELLE M. BRIGGS
Stewartville
KELLY ANN BUTKOWSKI
Melrose
FERNANDO ALBERTO CELY
Colombia, South America
PETER OFODILE DIKE
Minneapolis
JOHN GLENDON DOW
St. Cloud
JEFFREY H. EVENS
Upsala
JOHN G. EYE
Isle

KEITH R. GOSSE
Kellogg
MATTHEW GERALD HAYES
Elk River
KEITH LLOYD HEINEN
Magna Cum Laude
Albany
HUGH DAVID HESTAD
Edina
BRIAN KEITH HORWATH
Magna Cum Laude
Lakeland
IBTISAM KHALIL JARRAD
Palestine
KEVIN A. JOB
Freeport
MATTHEW BRETT JOHNSON
St. Paul
ROGER E. KADLEC
McGrath
KURT LAVERN KUMLIN
St. Cloud

FREDERICH ALOIS EDWARD MISCHE
St. Cloud
JON ALLEN NORTON
Delano
JUDY BETH PETRON
Cum Laude
Rice
HEATHER LYNN SCHINDELE
Magna Cum Laude
St. Cloud
MICHAEL WILLIAM SCHUMACHER
Lake Elmo

ROBERT JOSEPH SCHUMACHER
Cum Laude
Sleepy Eye
BRIAN DAVID SHANKS
Pine Island
BERNADETTE JOSEPHINE STANGLER
Magna Cum Laude
St. Joseph
STEPHEN C. STRUCK
Summa Cum Laude
Tripoli, Iowa

GREGORY ALLAN SWENSON
Brooklyn Park
BRETT DEAN TEWES
Alexandria
DANIEL GLEN THEIS
Upsala
JIA WAN
Cum Laude
Shanghai, China
WILLIAM HAROLD WITZEL
Roseville



COLLEGE OF SOCIAL SCIENCES

Bachelor of Arts

LISA KAY BACHMANN
New Hope
RICHARD ALLAN BARD
St. Cloud
MICHAEL RICHARD BONIN
St. Cloud
JOSEPH N. EGBE
Mamfe, Republic of Cameroun
DAVE ROGER EULL
Elk River
DANIEL JON FREDRICK
Hastings
MARK EDWARD HALL
South St. Paul
TIMOTHY C. HANKS
Detroit, Michigan
KARLA RENAE HOFF
Bloomington
PHYLLIS ERICKSON HOLUBETZ
Summa Cum Laude
JOREL SIDNEY JACKSON
White Bear Lake
BRIAN DOUGLAS JENSEN
Spring Lake Park
TIMOTHY JAY KRATZKE
Elk River
KRISTI ANNE MARCYES
St. Cloud
GLORIA DIANE MARKLEY
Magna Cum Laude
Basin, Wyoming
JULIE ANN MEHR
Cum Laude
St. Cloud
JILL MARIE MELBY
Cum Laude
St. Cloud
KAY LYNN MILLER
St. Cloud
MICHAEL RAYMOND MOCKENHAUPT
Coon Rapids
DAVID LEE NGANGA
St. Cloud

STEVEN C. PENICK
Spring Lake Park
DOUGLAS EUGENE PFEFFER
Coon Rapids
MARY COLLETTE SCHAEFER
Summa Cum Laude
St. Cloud
JON MICHAEL STAM
Prior Lake
BRIGITTE MICHELE STREAM
Andover
SHARON MARIE STUEVE
Cum Laude
Maplewood
MARK A. THEIS
Shakopee
HAYLEY M. UNKE
Starbuck
WILLIAM ARNOLD WACHENHEIM
Cum Laude
New Brighton
RENEE THERESE WALSH
Summa Cum Laude
Brooklyn Center
JANA MARIE ZIEBOL
Cum Laude
St. Cloud

Bachelor of Elective Studies

ANNA MAE ROCK MAGORIS
Cum Laude
Isle
CHRISTOPHER F. MAVIS
Sebekia

Bachelor of Science

JANE MARIE ANDERSON
Long Lake
MARGUERITE ANDERSON-JOHANNINGMEIER
Little Falls

LINDA V. DOCKENDORF
Cum Laude
Cold Spring
ANN LESLIE ELLINGHAM
Summa Cum Laude
Minneapolis
KIMBERLY ANN FLOM
Magna Cum Laude
Faribault
GAIL C. HAWKINS
Cum Laude
Anoka
CHRISTINE KELLEY
Cambridge
STEPHANIE LEE MALLAK
Howard Lake
LAUREL RAE MILLER
Cum Laude
Blaine
JEAN AUDREY KRUEGER MUELLER
St. Cloud
DONNA LORRAINE O'MEARA
Sartell
LAURA THERESE TIGHE RADOSEVICH
Buffalo
KRISTY LYNN ROY
Hallock
BONITA LOUISE TEFF STACHOWSKI
Magna Cum Laude
St. Cloud
CINDY KAY STURGES-LUNDSTROM
Cum Laude
St. Cloud
PATRYCE A. THOMAS
Royalton
NENG VANG
St. Paul
BRADLEY WAYNE VOLD
St. Cloud
COLLEEN CATHERINE WHITEHEAD
St. Paul
KIMBERLY KAY WORRALL
Summa Cum Laude
Ortonville

ELECTIVE STUDIES

Associate in Arts

LUCRETIA RAE JOHNSON
St. Cloud
KURT JOHN JONAS
St. Cloud
SARAH ANN KING
Chanhassen
RICHARD E. KITTTILSON
Fergus Falls
CAROL JEAN LUCKEN
St. Cloud
JEFFREY PAUL MARTIN
St. Paul
NANETTE ROSE NELSON
St. Cloud
SHERI RENEE PHILLIPS
Rapid City, South Dakota
KURT NOEL RODMYRE
Bird Island

Bachelor of Elective Studies

REBECCA MAE ANTTILA
Deerwood
ROY CLIFTON BUCKLEY
St. Cloud
MARK WILLIAM CLAFFY
Milaca
ROHINI MAHENDRAN
St. Cloud
BARBARA A. BLOOD MCPHAIL
Rice
THOMAS MICHAEL MURPHY
Robbinsdale

NANCY ANN REITER
Tracy
WAYNE DAVID SCHLANGEN
Magna Cum Laude
Rice
DEBRA KAY KLINGBILE SMILEY
Excelsior
ERIC EDWARD STAHL
Rochester
MARIANNA MARGARET TEFF
St. Cloud
MARY ELIZABETH THOLL
St. Cloud

Minnesota State University Board Members

JULIE BLEYHL
Madison

FRANK K. FURLAN
Chisholm

ELIZABETH PEGUES
North Oaks

DAN DANFORD
Edina

NELLIE STONE JOHNSON
Minneapolis

ROD SEARLE
Waseca

PAULA DYKSTRA
St. Cloud

ERIN McCABE
Bemidji

JERRY D. SERFLING
Stillwater

ROBERT CAROTHERS, *Chancellor*
Minnesota State University System

The Academic Attire

The custom of wearing a distinctive dress for academic ceremonies goes back to the Middle Ages, when long-sleeved, hooded gowns were necessary for warmth in the unheated stone colleges. Academic costume is at present worn in the United States by persons taking part in academic ceremonies in general, at commencement ceremonies, at baccalaureate services, and at various inauguration ceremonies.

Gowns. The bachelor's gown is a relatively simple kind falling in straight lines from a fairly elaborate yoke. Its distinguishing characteristic is the long pointed sleeves. The master's gown is similar, except for the sleeves. The doctor's gown is an elaborate costume marked by velvet panels down the front and around the neck as well as by three bars of the same material on the bell-shaped sleeves.

Hoods. The greatest degree of symbolism is shown by the hood. Bachelors here do not wear the hood. The hood has velvet edging which indicates the area of specialization. The inside of the hood is satin and indicates by its color the college or university which granted the degree. St. Cloud State University's colors are deep cardinal and black.

Caps. The square "Oxford cap" or mortarboard of serge or broadcloth with a stiff crown is worn for most degrees. The tassel that hangs to the side is switched from the right to the left at the moment the degree is awarded.

The Commencement Ceremony as a whole affirms the value of learning to society, recognizes the cooperation of many people, on and off the campus, who have contributed to the learning enterprise and, above all, celebrates the effort and achievement (symbolized by diplomas, degrees and dress) of the graduates themselves.

The Mace. The mace originated as a staff or club used in the Middle Ages for breaking armor. It evolved into a ceremonial symbol of authority used in legislative bodies, universities, and other governmental units.

The University Mace was created by David Landwehr out of the white cedar flag pole from Old Main which was built in 1874 and razed in 1948. The carved designs on the mace head which are decorated with gold leaf symbolize the five undergraduate colleges of the University and were created by Merle Sykora, Associate Professor of Art. Mr. Sykora also designed the colorful school banners depicting the College of Business (drab), College of Education (light blue, lemon, sage green), College of Fine Arts and Humanities (white, brown, crimson, pink, silver gray, dark blue), College of Science and Technology (orange, golden yellow), and College of Social Sciences (citron, copper).

AMERICA, THE BEAUTIFUL

O beautiful for spacious skies,
For amber waves of grain,
For purple mountain majesties
Above the fruited plain

America! America!
God shed His grace on thee,
And crown thy good with brotherhood
From sea to shining sea.

UNIVERSITY HYMN

Amy Dale

Harvey Waugh

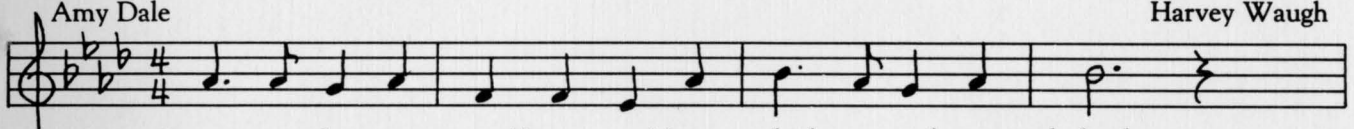

1. Sing to thee, our Alma Mater, high on oak-crowned banks,
2. By the riv - er's flow - ing wa - ters, by its is - lands fair,

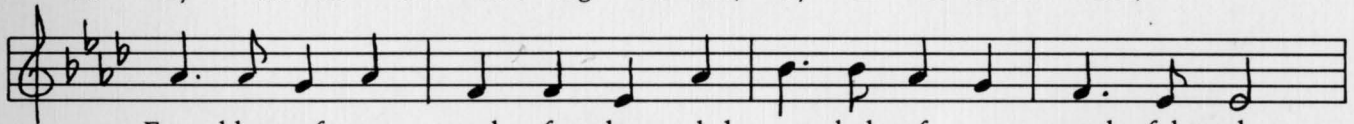

Em - blem of our search for know - ledge, symbol of our youth - ful ranks.
May the loy - al sons and daughters, thy en - dur - ing friend - ship share.



Filled with fires of true am - bi - tion, let us ev - er be;
May they with sin - cere am - bi - tion, through the years e'er be;

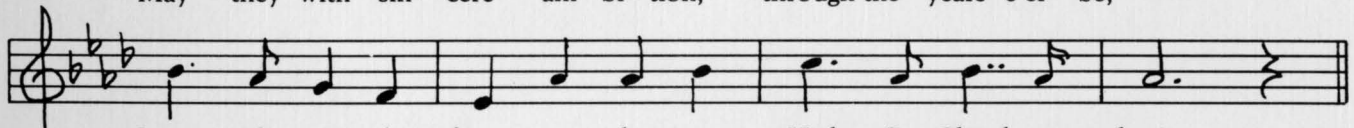

Loy - al to thy fine tra - di - tion. Hail, St. Cloud, to thee!
Loy - al to thy fine tra - di - tion. Hail, St. Cloud, to thee!